

Sonata 1

Oboe

aus "Six Sonatas for two Violincellos and two Violins with ... Harpsichord"
eingrichtet für Oboe, Fagott und B.c.

Porpora/Costanzi

Amoroso

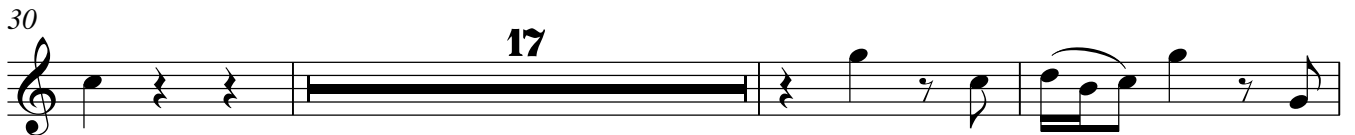
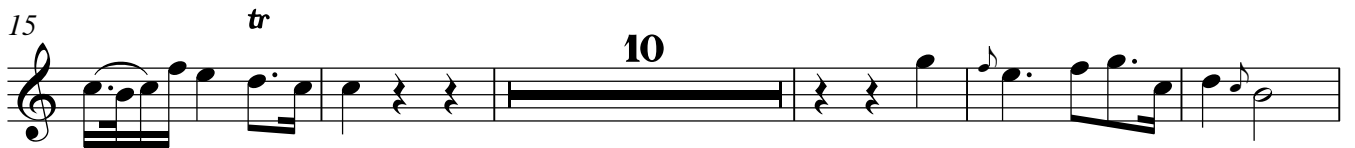

Allegro

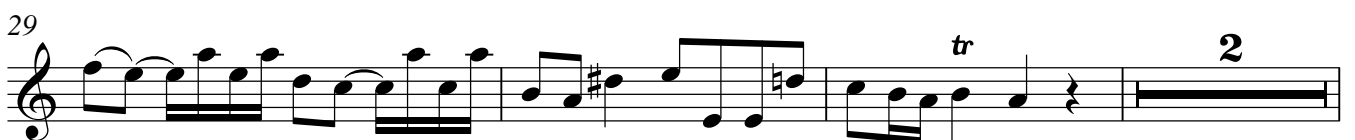
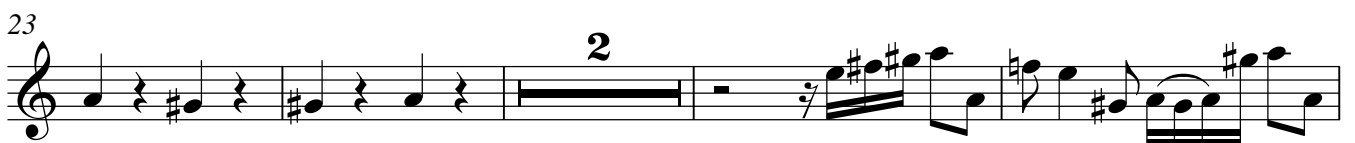
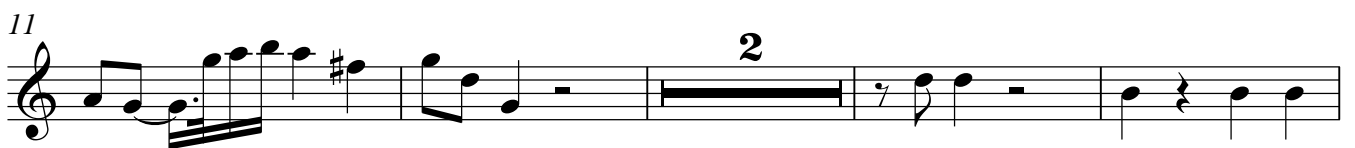

Allegro

11

21

27

53

60

15

83

92

2

104

8

4

7

129
