

Overture Solenelle

“1812”

PETER TSCHAIKOWSKY

Transcribed for Organ

by

EDWIN ARTHUR KRAFT

NEW YORK : THE H. W. GRAY COMPANY

SOLE AGENTS FOR

NOVELLO & CO., Ltd.

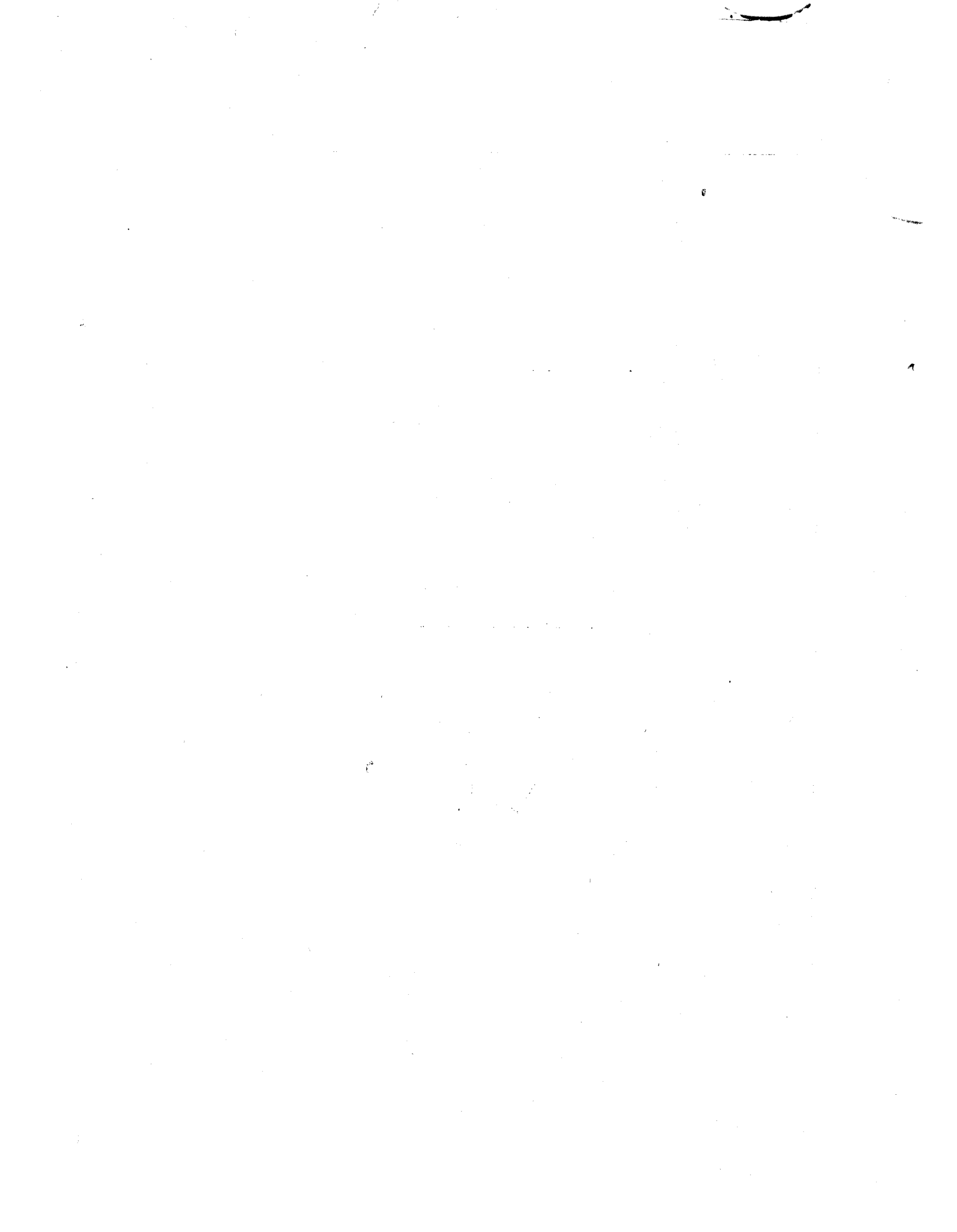

Solo: Orchestral Oboe
Swell: Vox Celestis, Gedacht,
Flute 4ft.
Great: Flute Sft.
Choir: Flutes Sft. and 4ft.
Pedal: 16ft Bourdon coupled to Great.

"1812" Overture Solennelle

1

PETER TSCHAIKOWSKY
Transcribed for Organ by
EDWIN ARTHUR KRAFT

New York The H.W. GRAY Co., Sole Agents for NOVELLO & CO. Limited London

Largo (♩ = 60)

(Strings) Sw.

Ch. (Wood)

Gt. ff

p

Ch. to Ped. on.

Ch.(Cello)

f

Solo (Oboe)

p

Ch.(Cello)

f *p*

Gt. Flute

f

Ch.
f poco string.
Sw.
cresc.

poco piu mosso
ff Gt.
Gt.
Add Great to Ped.

Andante ♩ = 80

Sw. (Wood & Horns)

Ch. (Strings)

Sw.

Allegro giusto

(Strings)
Sw.
uncouple Sw. to Ch.
Ch. (Wood & Horns)

f *p*

cresc. *f*

(Wood)

Strings

L'istesso tempo
Ch. Clarinet.

Ch. Strings

Solo Tuba

ff

ff

Solo-Tuba

mf

Sw.

p

Gt. *p*

Ch. *p*

cresc.

Largo

Allegro vivace (quasi $\text{♩} = 80$)

This block shows the continuation of the lower staff from the first system, measures 1-3, featuring a rhythmic accompaniment of eighth notes.

This block shows the continuation of the lower staff from the second system, measures 4-6, featuring a rhythmic accompaniment of eighth notes.

This block shows the continuation of the lower staff from the third system, measures 7-9, featuring a rhythmic accompaniment of eighth notes.

This block shows the continuation of the lower staff from the fourth system, measures 10-12, featuring a rhythmic accompaniment of eighth notes.

8

8