

# SONATA 5

Nicola Porpora  
Giovanni Battista Costanzi

## *Adagio*

Violoncello  
continuo

*Allegro*

4

7

10

13

17

20

23

26

29

32

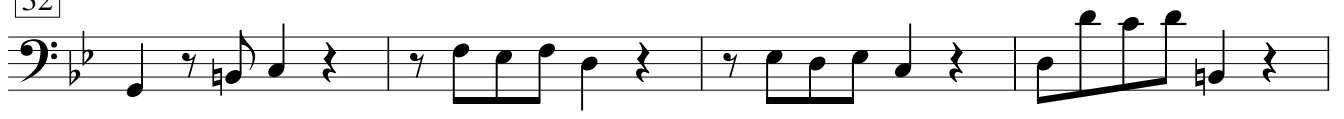

36

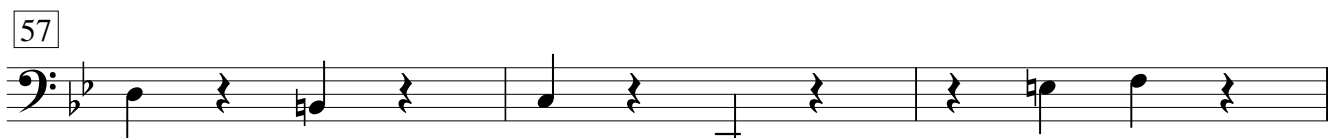
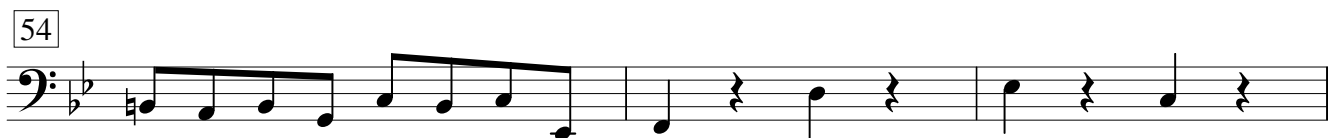
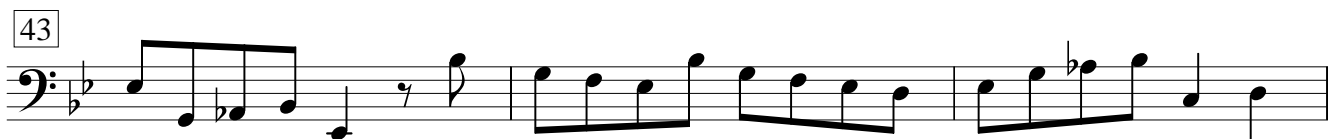

*Adagio*

6

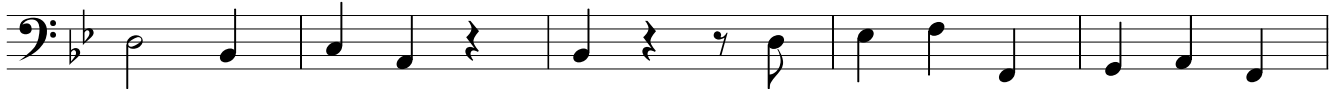

11

16

20

*Allegro*

8

16

24

32

39

