Canzon noni toni (Ch.173)

Intavolierung - Anton Höger

Giovanni Gabrieli
(c1554-1612)

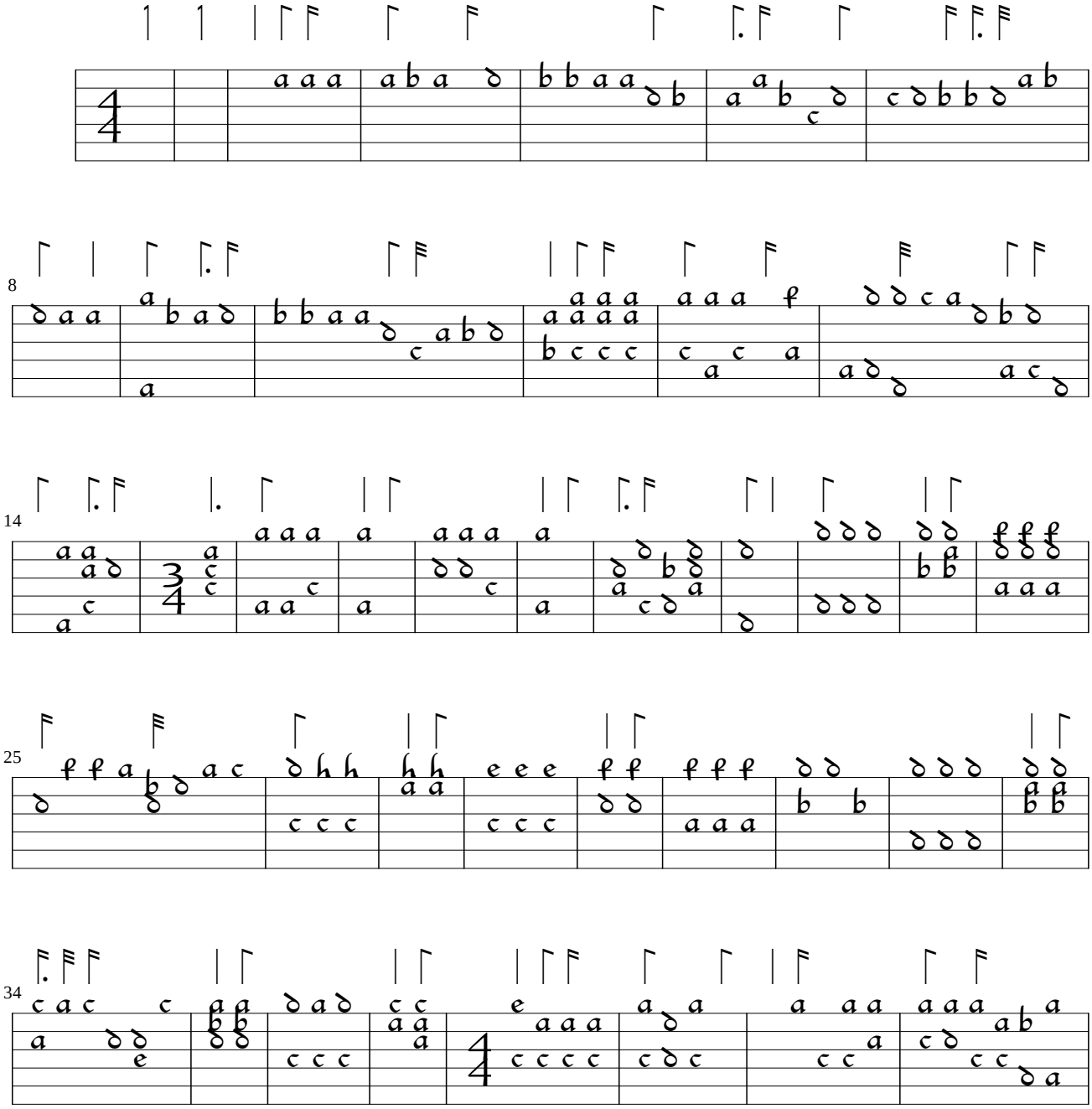

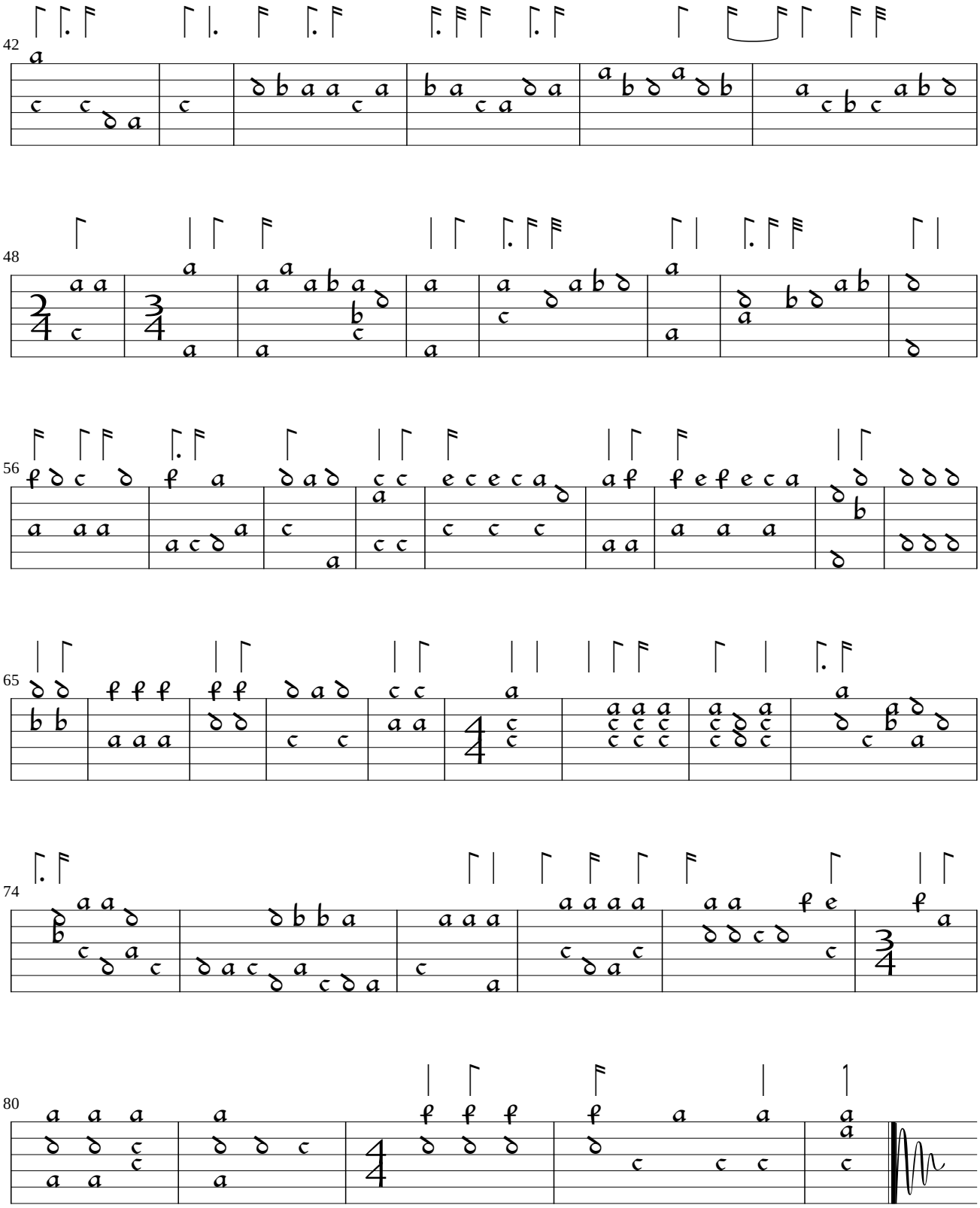
42
48
56
65
74
80