

*v*

VI  
SONATE  
A  
CLAVICEMBALO  
OBLIGATO  
CON  
VIOLINO o FLAUTO TRAVERSO  
COMPOSTE  
DA  
CAROLO FEDERICO ABEL.

IN LIPSIA  
PRESSE GIOV. GOTTLÖB IMMAN. BREITKOPF  
1762.

I N T A M O R

—————

VI. SONATE,  
A CEMBALO OBLIGATO E VIOLINO  
O FLAUTO

DEL  
S I G<sup>R</sup> C. F. A B E L.

—————

C E M B A L O.

J. J. Ebel  
1864

# SONATA I.

*Allegro  
moderato.*

*Volte.*

Empty musical staff.

Empty musical staff.

6 *Tempo di Minuetto.*

## SONATA II.

*Andantino.*

The second system continues the musical piece. The right hand features more intricate trills and slurs, while the left hand maintains a steady accompaniment with some chordal textures.

The third system shows the continuation of the melodic and harmonic themes. The right hand's trills are prominent, and the left hand's accompaniment includes some syncopated rhythms.

The fourth system features a continuation of the complex right-hand melody with trills and slurs, supported by the left hand's accompaniment.

The fifth system continues the musical development. The right hand has a dense texture of trills and slurs, while the left hand provides a rhythmic and harmonic foundation.

The sixth system is the final system on the page. It concludes the piece with a final flourish in the right hand and a sustained accompaniment in the left hand.

Abel Sonate.

C

Volti subito.

*Allegro affai.*

11

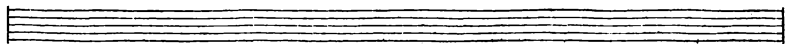
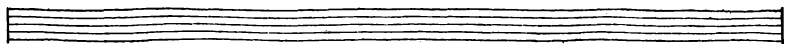

## SONATA III.

*Un poco vivace*

*Volti.*

*Giga.*

# SONATA IV.

*Allegro  
moderato.*

21

Second system of the piano score, continuing the melodic and accompanimental lines from the first system.

Third system of the piano score, showing further development of the musical themes.

Fourth system of the piano score, featuring more complex rhythmic patterns in both hands.

Sixth and final system of the piano score on this page, concluding with a double bar line.

*Tempo di Minuetto.*

Two empty musical staves are located at the bottom of the page, below the main body of music.

## SONATA V.

*Vivace.*

*Volti.*

30

Scherzo. Presto.

# SONATA VI.

*Moderato.*

*Vlti.*

Abel Sonata.

I

*Andante.*

Momiet.

By F I N E.

Wm. G. & Co. (Publishers)

