

VI SONATE,
A CEMBALO OBLIGATO E VIOLINO
O FLAUTO

DEL

S I G.^{RO} C. F. A B E L.

VIOLINO
O
FLAUTO TRAVERSO.

SONATA I.

Allegro moderato. 

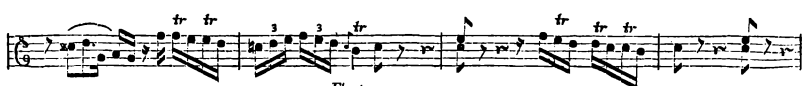

Tempo di Minuetto

3

SONATA II.

Andantino.

Allegro affai.

SONATA III.

Un poco vivace.

Flauto.

Violino.

Giga.

Fine.

Four empty musical staves, each consisting of five lines, positioned below the main score.

SONATA IV

Allegro moderato.

Tempo di Minuetto

Fine.

Five empty musical staves, each consisting of five horizontal lines, arranged vertically below the 'Fine.' text.

SONATA V.

Vivace.

Scherzo. Presto.

11

Five empty musical staves, each consisting of five horizontal lines, arranged vertically below the first staff.

SONATA VI.

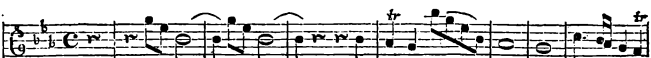
Moderato. 

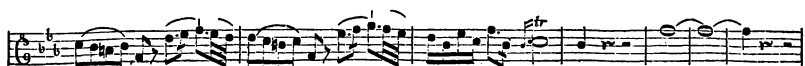

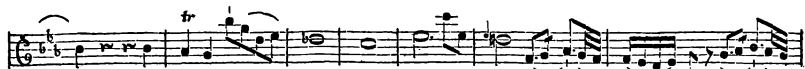

Flauto Oboèva alia.

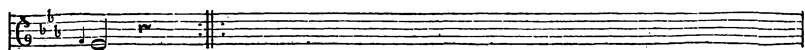

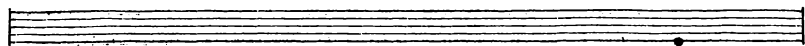

Andante.

Menuet.

F I N E.