

PARTE PER L'ORGANO  
**MOTETTI**  
A VNA, ET DVE  
VOCI

Con Sinfonie d'Istromenti Partiti per cantar, &  
sonar co'l Chitarrone.

DI ALESSANDRO GRANDI

*Vice Maestro di Capella della Serenissima Signoria  
di Venetia in S. Marco.*

Nuouamente ristampati, et corretti.

CON PRIVILEGIO.

Dedicati All' Illustrissimo, & Reuerendissimo Monsignor  
Gio: Francesco Morosini Abbate di Lenos  
& Canonico di Padoa.

LIBRO PRIMO.

*On peut dire que ces autheur  
offus de parner du moins d'entree  
les p'alent; qui, apres l'inuention  
de la B. continue par Viada  
na en a pousse l'usage  
plus lojn et qu'un des premiers  
qui a commence a secourir  
le long de q'eglises trop seou  
puleux de l'ancien contre  
point.*

IN VENETIA, E

Appresso Alessandro Vincenti. MDCXXVI.

A Voc. Sola.

A single musical staff in common time (C) with a fermata over the final note.

Sinfonia

Vulnerasti cor meum

**O** Dulce nomen Iesus

Sinfonia.

Salve salve

Sinfonia

Moriatur ergo

Sinfonia

Tu falus mundi

Sinfonia

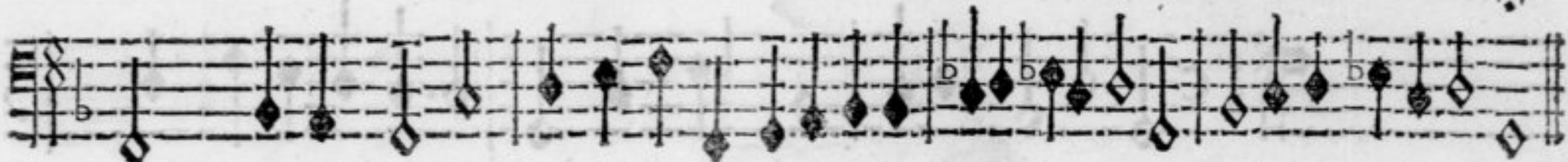

Auda lauda Sion

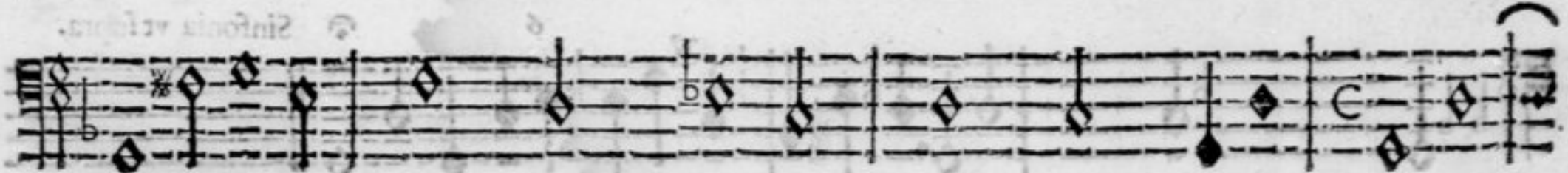
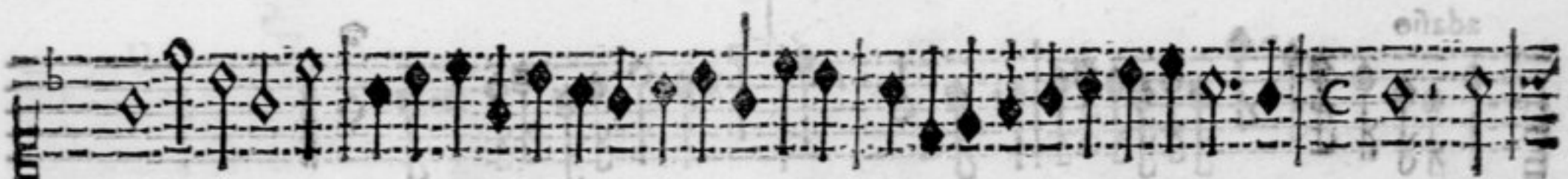
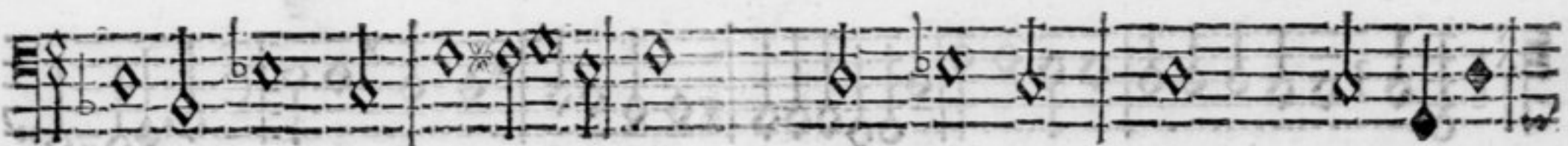
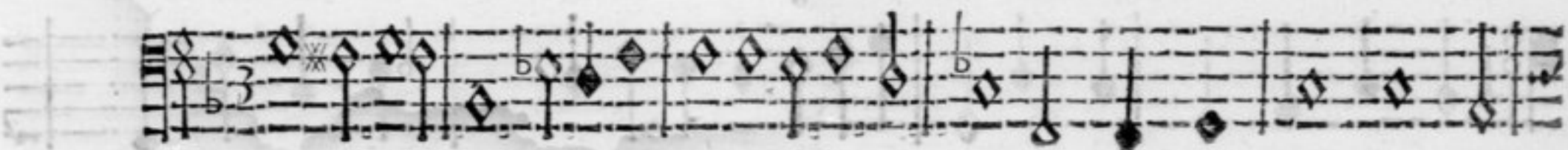

Sinfonia vt supra O salutaris Ostia

adagio

Sinfonia vt supra.

Alleluia

A Voce Sola. Con Sinfonia di doi Violini.

Parte per l'Organo

Ota pulchra es

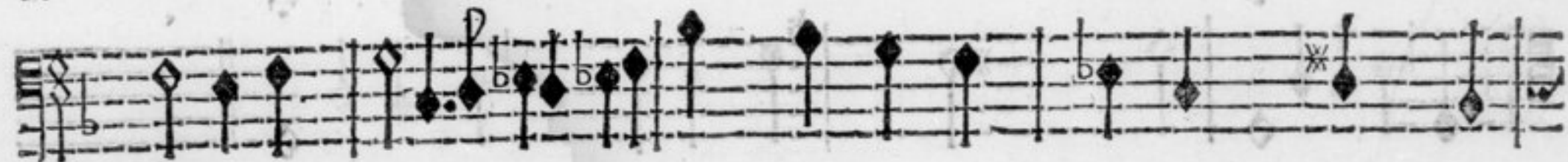

Sinfonia

Sicut vita

Sinfonia

Veni de libano

Sinfonia

Congratulamini

Sinfonia

Et dextera

Sinfonia

Adagio

13

Parte per l'Organo

Alleluia

Parte per l'Organo della Messa di S. Andrea Grande. Lib. 1.

Sinfonia

**M** Emoriam fecit

Sinfonia Vt supra

Cibavit nos

Sinfonia

Sinfonia

Violino I

Ecce Agnus Dei

Sinfonia. O Sa crum conuiuium

Adagio

**T**

Ransfige

Sinfonia.

Da Da vt anima

Eleventh musical staff, which is empty.

Twelfth musical staff, which is empty.

**S**

Alue Reginu

Ad te cla mamus

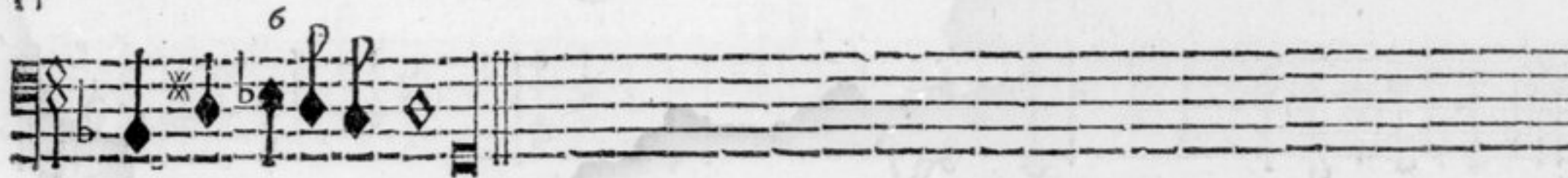
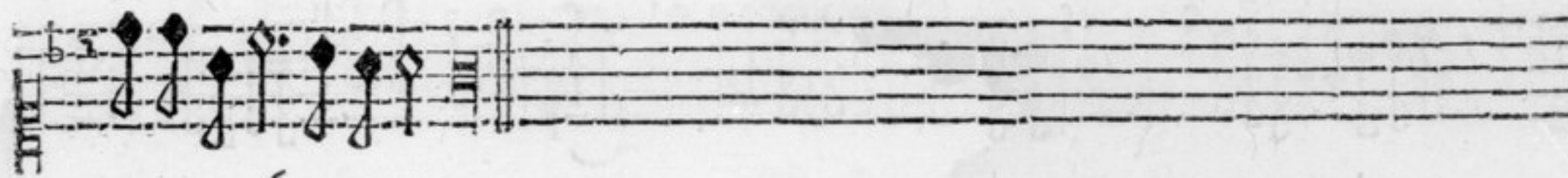

A Voce Sola. Con Sinfonia. A 2.

Parte per l'Organo.

Sinfonia

Vftus germinabit

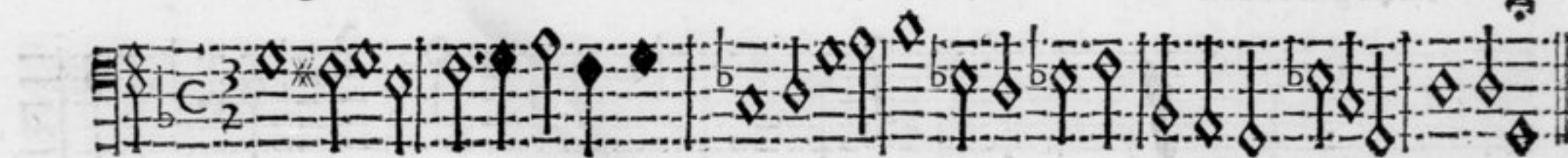

Iste cognouit

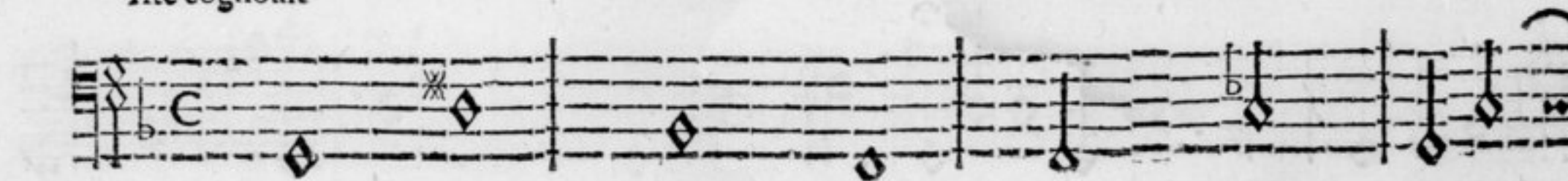

Sinfonia

Iustus germinabit

Sinfonia

Vos omnes

Sinfonia vt supra

Andite Cæli

Sinfonia vt supra

A uite czli

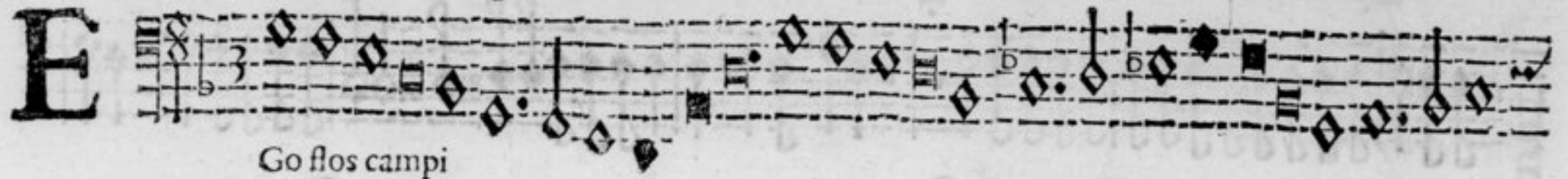

**E** 

Go flos campi

Sicut lilium

Ego flos

Sicut malus

Surge

Iam enim

Ego flo

Surge

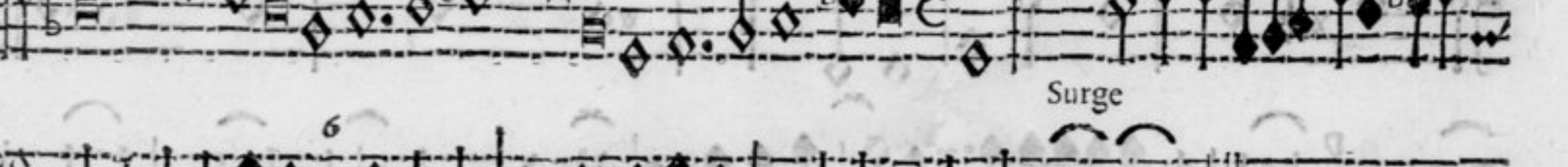

Sinfonia

Bone Iesu

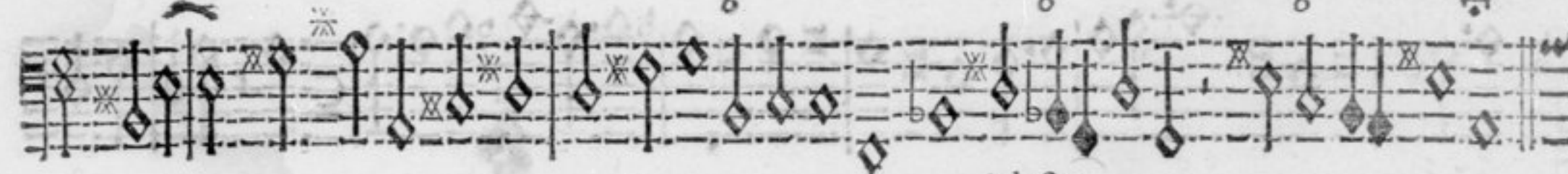
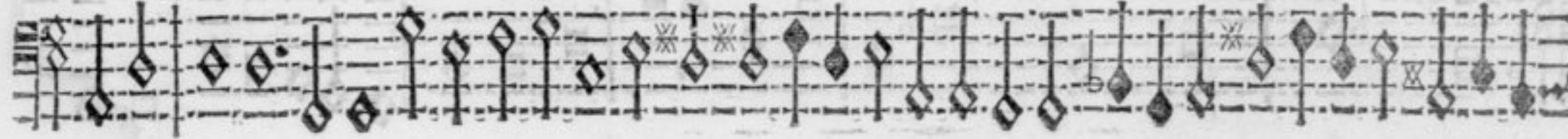
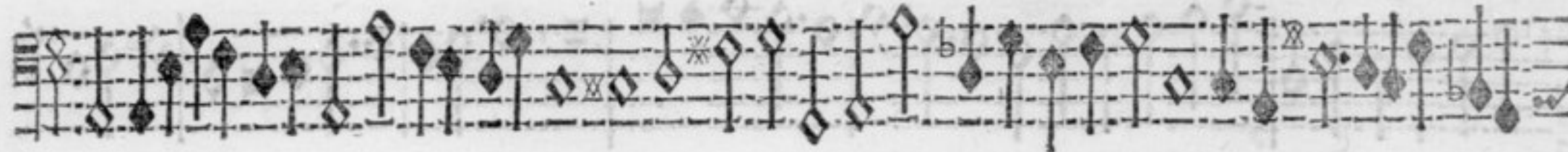
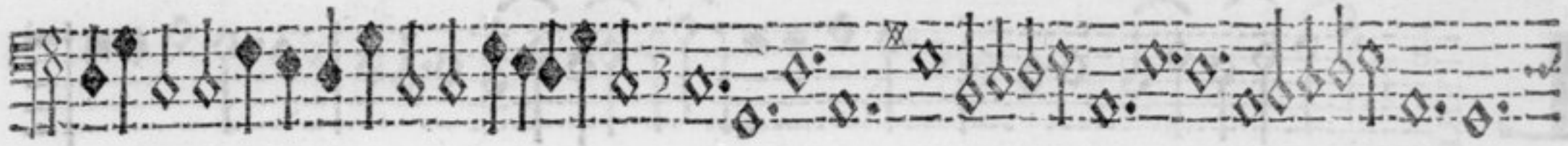

Adafio

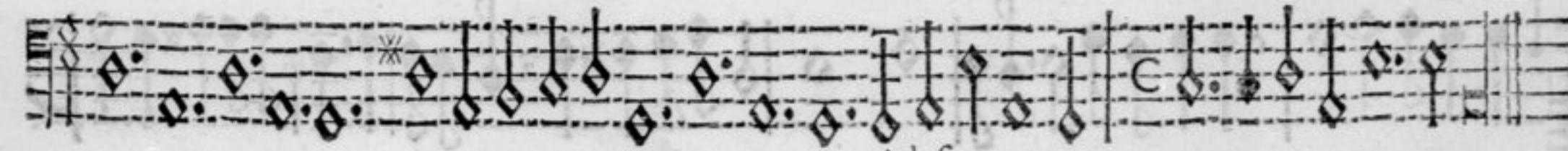
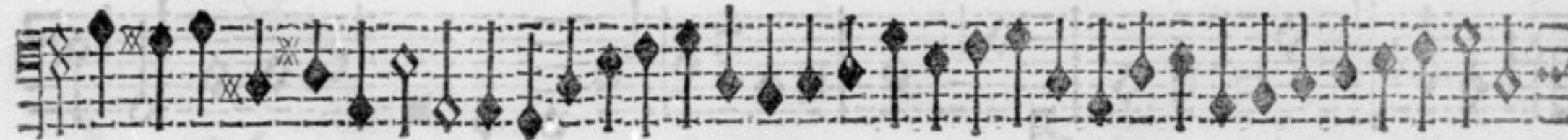

Adafio

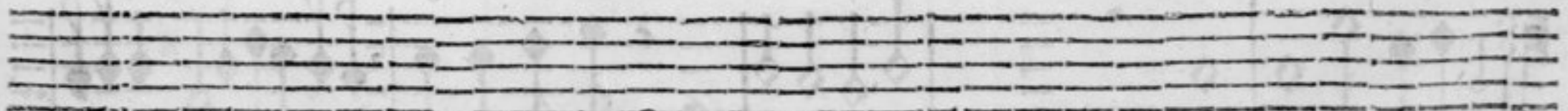

6

Sintonia

**L** *Æ tan tes concinunt*

Sinfonia vt supra.

Felix triumphus

Alleluia

**A**

Ngele Dei

Two empty musical staves, likely reserved for a second voice part or a different instrument.

A Due Canti. Senza Sinfonia

Parte per l'Organo

**B**

Enedićtus

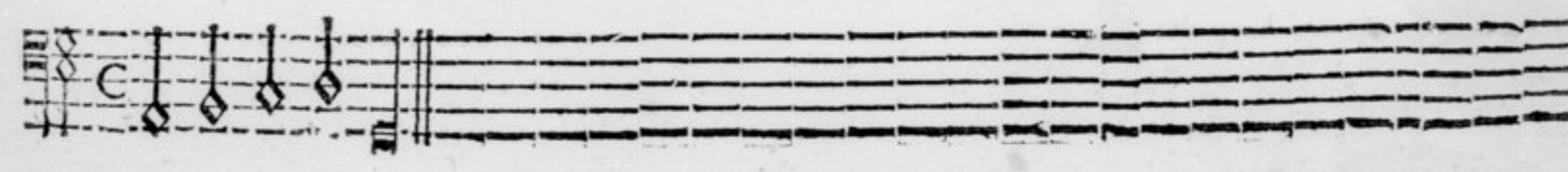
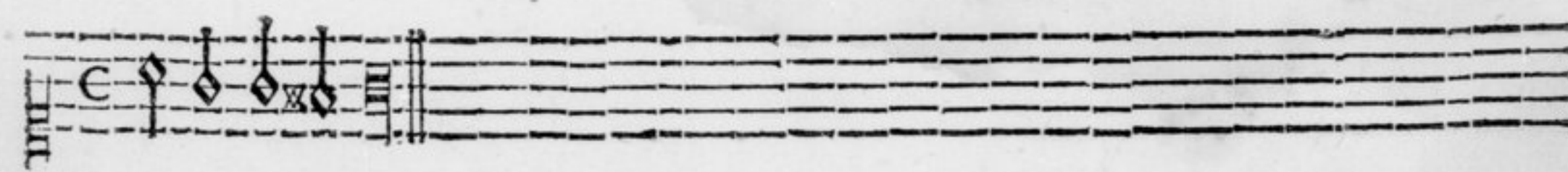

343

6

# TAVOLA.

## A VOCE SOLA.

<b>V</b> ulnerasti cor meum	Con doi Violini.	1
O dulce nomen Iesu	Con doi Violini.	3
Lauda Sion Salvatorem	Con doi Violini.	6
Tota pulchra es	Con doi Violini.	8
Congratulamini mihi omnes	Con doi Violini.	11
Memoriam fecit	Con doi Violini.	14
Transfig. dulcissime Domine	Con doi Violini.	16
Salve Regina	Con doi Violini.	19
Iustus germinabit	Con doi Violini.	20
O vos omnes qui transitis	Con doi Violini, & vn Fagoto.	23
Ego flos campi & liliu conuallium	Con tre Viole.	25

## A DVE VOCI.

Bone Iesu verbum Patris.	Con doi Violini.	26
Latantes concinunt	Con doi Violini.	27
Angele Dei.		29
Benedictus es Domine.		39

## I L F I N E.

V. m. 11A  
~~650.~~ I

V m.  
114.●  
I

Vm<sup>1</sup> 970

VIOLINO PRIMO  
**MOTETTI**  
A VNA, ET DVE  
VOCI

Con Sinfonie d'Istromenti Partiti per cantar, &  
sonar co'l Chittarone

**DI ALESSANDRO GRANDI**

Vice Maestro di Capella della Serenissima Signoria  
di Venetia in S. Marco.

Nouamente ristampati, & corretti.

CON PRIVILEGIO.

Dedicati All'Illustrissimo, & Reuerendissimo Monsignor  
Gio: Francesco Morosini Abbate di Leno,  
& Canonico di Padoa.

LIBRO PRIMO.

In Venetia, Appresso Alessandro Vincenti. 1626. C

Vulnerasti cor meum.

I

VIOLINO

Sinfonia.

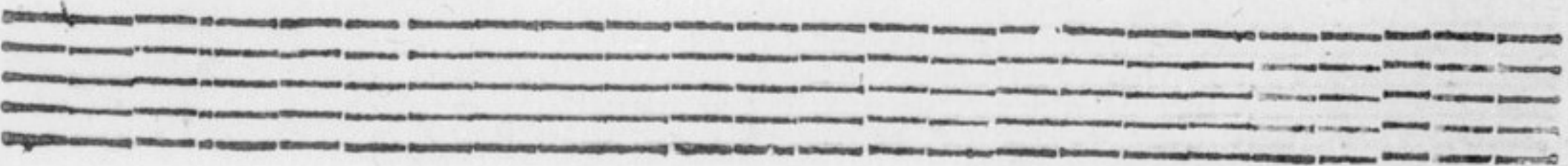
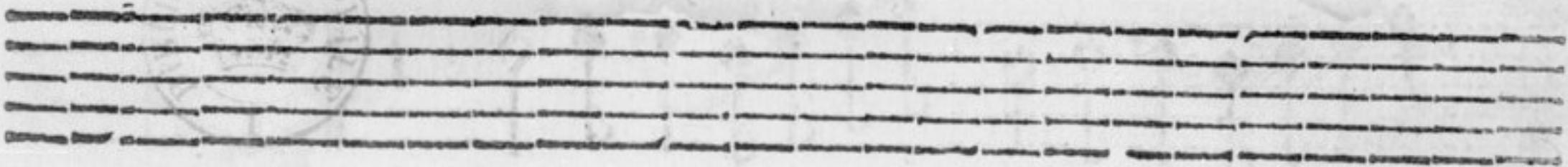

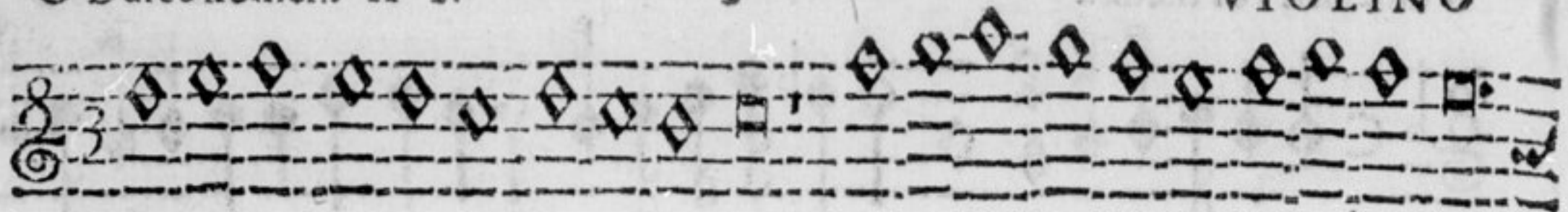

Sinfonia.

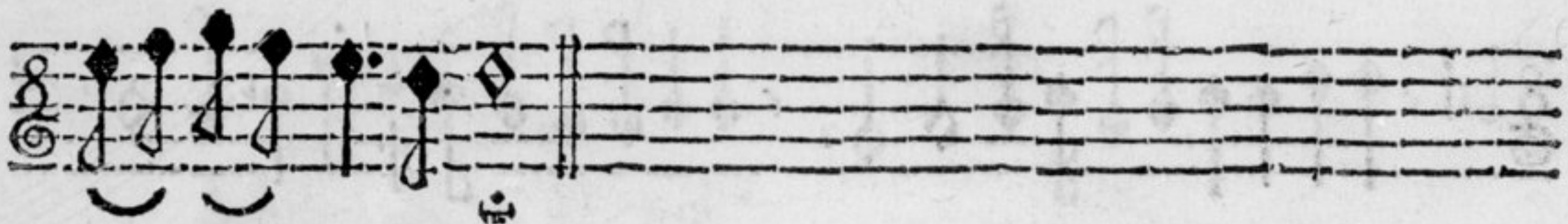

Moriatur ergo.

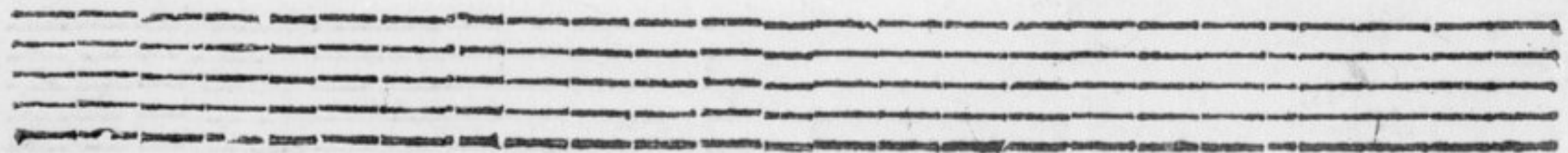

Sinfonia.

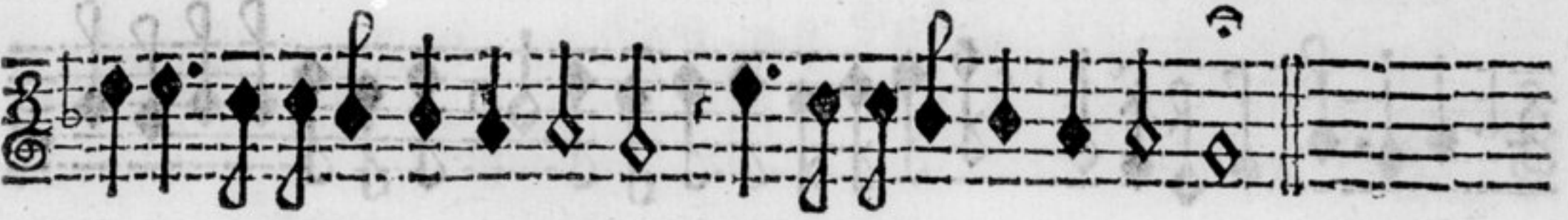

Alleluia.

adagio.

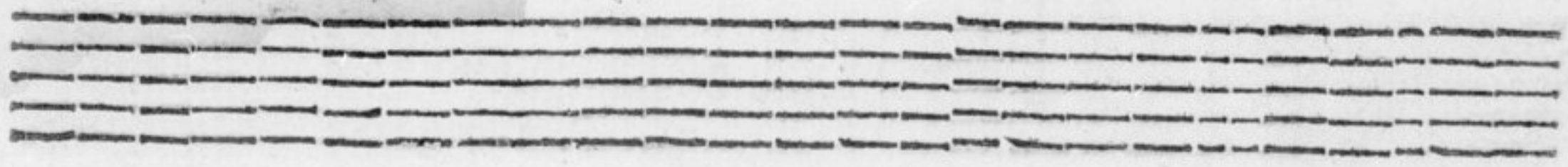
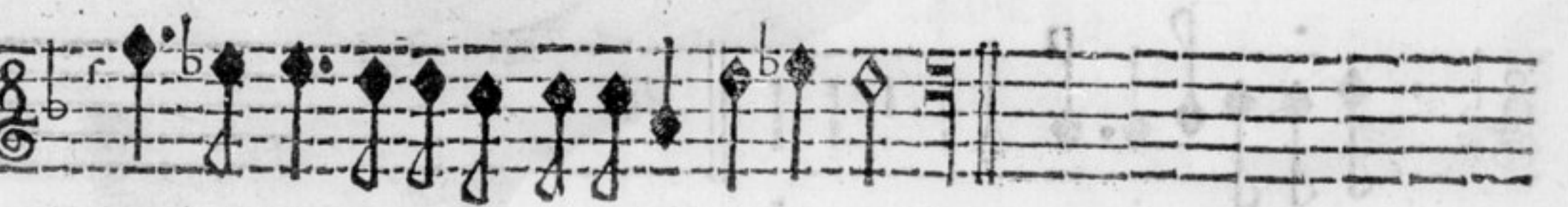
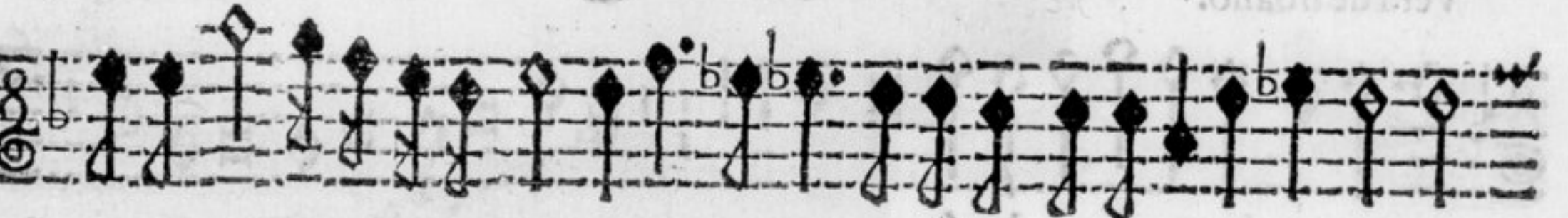

Tota pulchra es. A 2.

VIOLINO

Sinfonia.

Veni de libano.

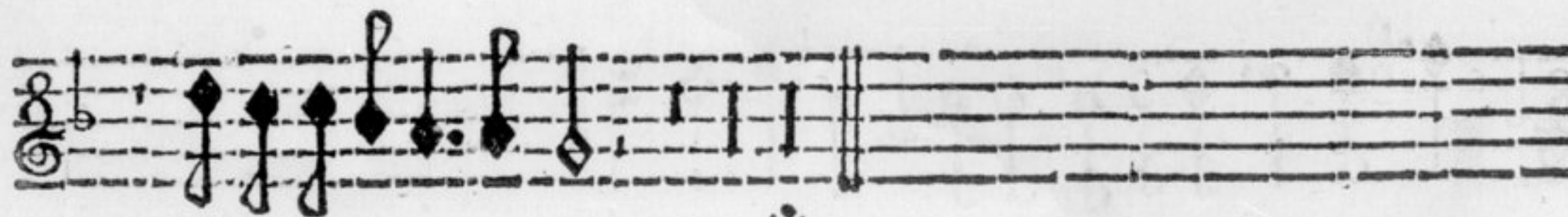
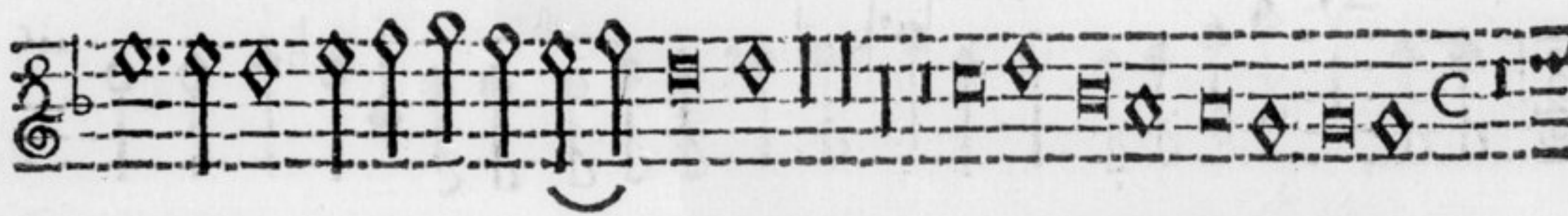

Sinfonia.

Congratulamini. Tacet.

Sinfonia. Ut supra.

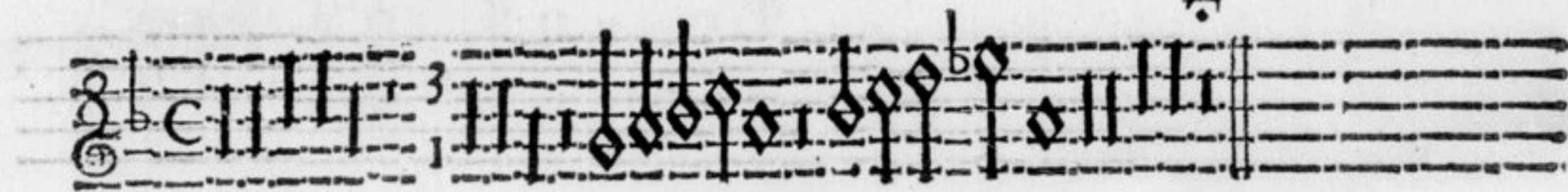

Et dextera.

Sinf. Ut supra.

Alleluia.

adagio.

Memoriam fecit.

Sinfonia.

Empty musical staff.

Empty musical staff.

Empty musical staff.

Empty musical staff.

Transfige. A 2.

7 8

VIOLINO

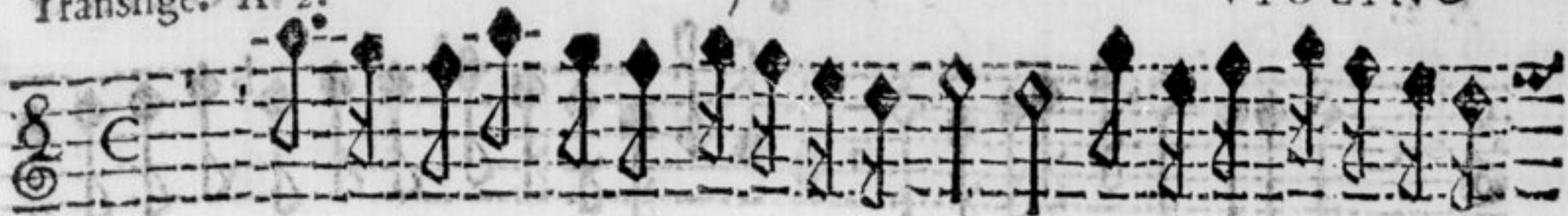

Sinfonia.

adagio.

Alleluia.

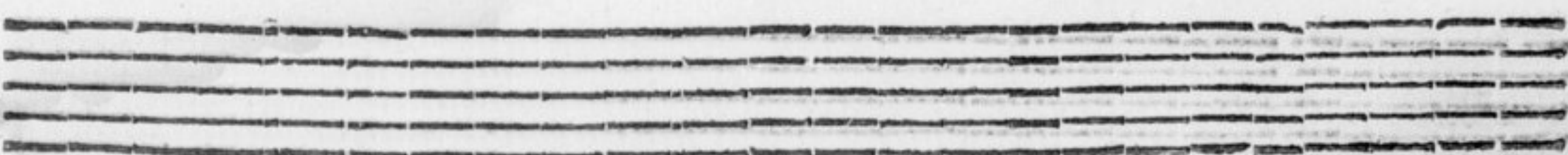
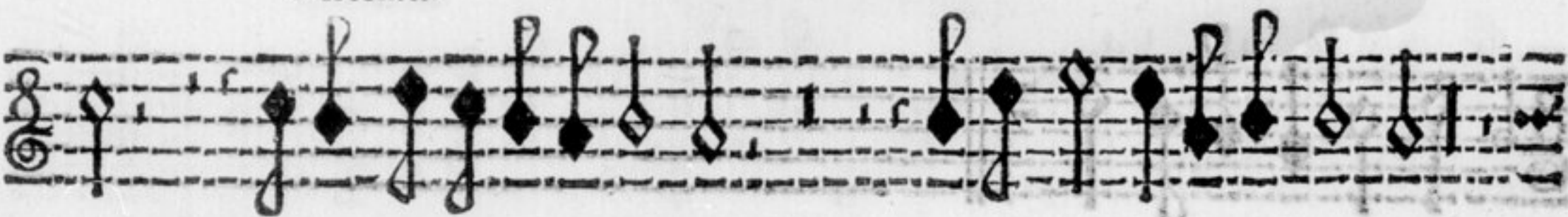

Sinfonia.

Salve.

Sinfonia.

O

Clemens.

Sinfonia.

Alleluia.

O VOS OMNES.

Sinfonia.

Sinfonia.

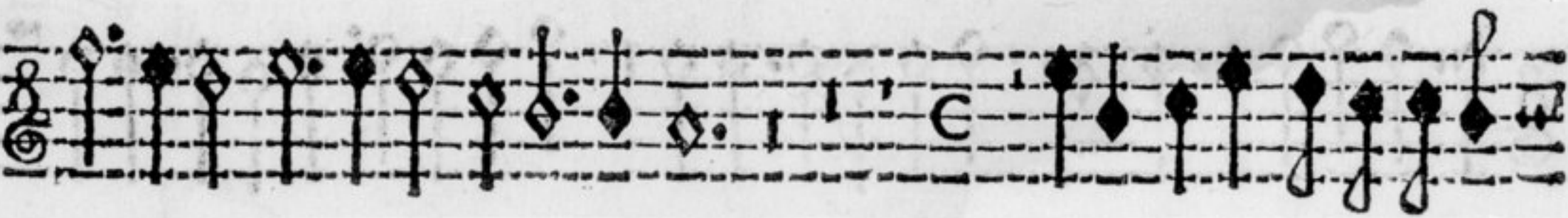
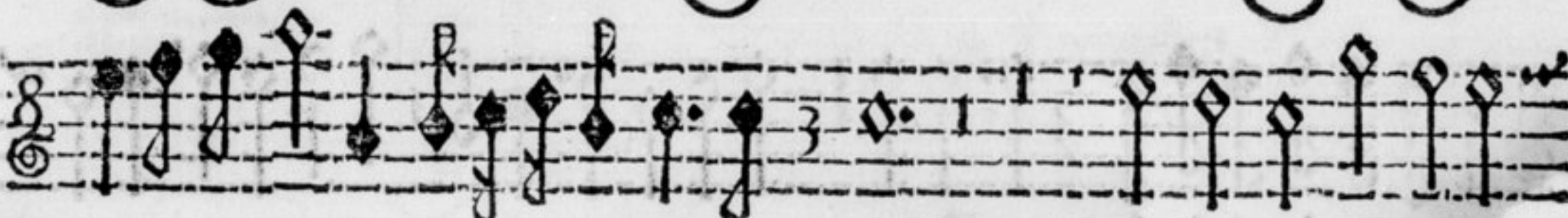

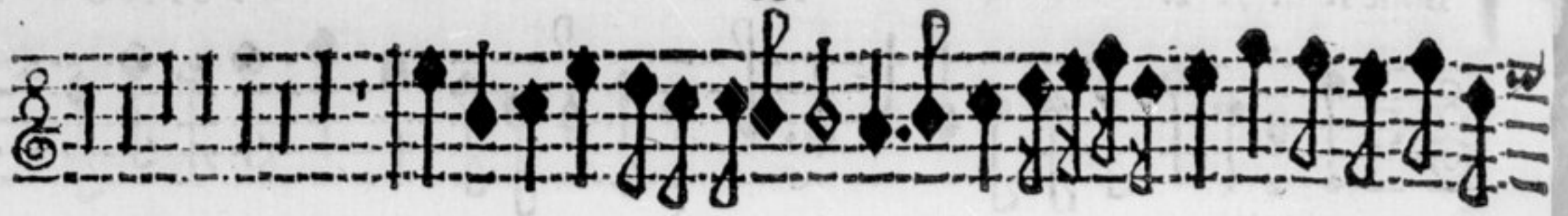

adagio.

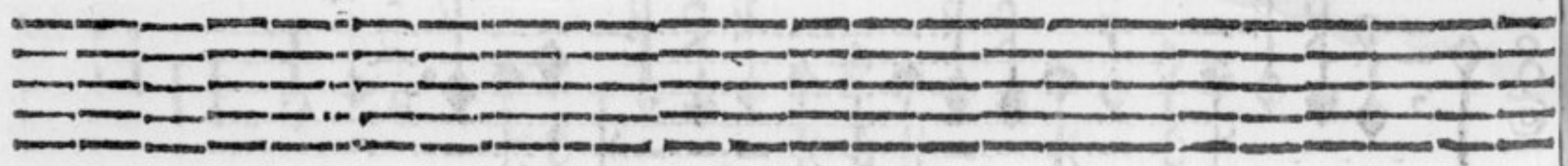

Sinfonia.

Alleluia.

Four empty musical staves at the bottom of the page.

# TAVOLA.

## A VOCE SOLA.

<b>V</b> ulnerasti cor meum	Con doi Violini	1
O dulce nomen Iesu	Con doi Violini	2
Lauda Sion Saluatorem	Con doi Violini	3
Tota pulcra es	Con doi Violini	4
Congratulamini mihi	Con doi Violini	5
Memoriam fecit	Con doi Violini	6
Transfige dulcissime Domine	Con doi Violini	7
Salve Regina	Con doi Violini	8
Iustus germinabit	Con doi Violini, & vn Fagotto	9
O vos omnes	Con tre Viole.	10

## A DVE VOCI.

Bone Iesu verbum Patris	Con doi Violini	11
Latantes concinunt.	Con doi Violini.	13

I L F I N E.

VIOLINO SECONDO  
**MOTETTI**  
A VNA, ET DVE  
VOCI

Con Sinfonie d'Istromenti Partiti per cantar, &  
sonar co'l Chittarone

**DI ALESSANDRO GRANDI**

Vice Maestro di Capella della Serenissima Signoria  
di Venetia in S. Marco.

Nouamente ristampati, & corretti.

CON PRIVILEGIO.

Dedicati All'Illustrissimo, & Reuerendissimo Monsignor  
Gio: Francesco Morosini Abbate di Leno,  
& Canonico di Padoa.

LIBRO PRIMO.

In Venetia, Appresso Alessandro Vincenti. 1626. D

Sinfonia.

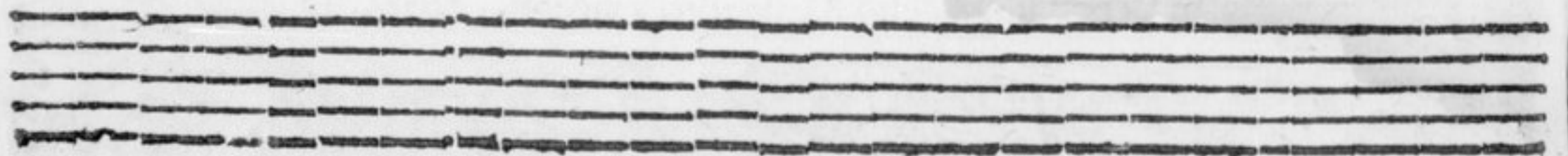
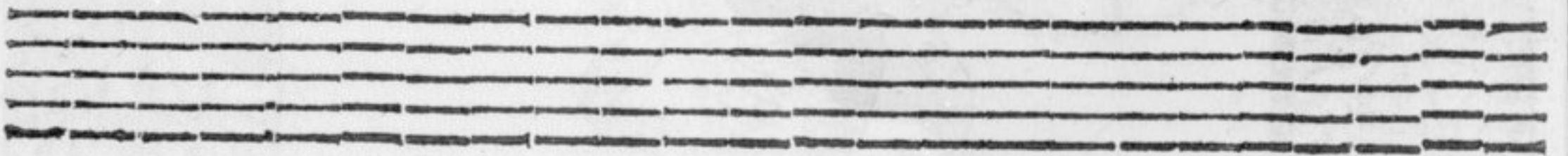

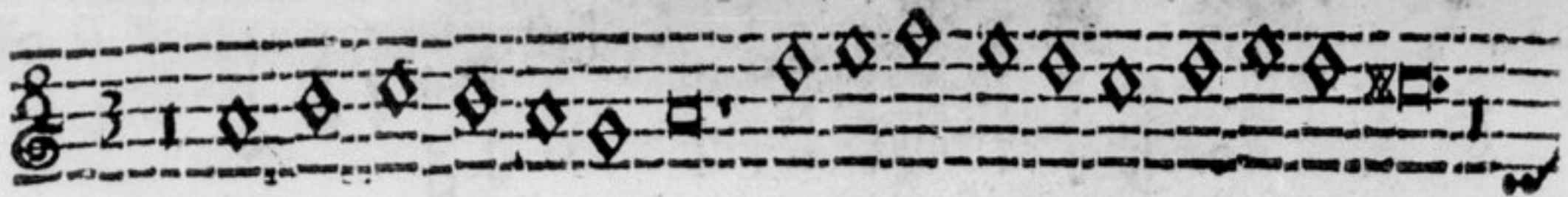

Sinfonia.

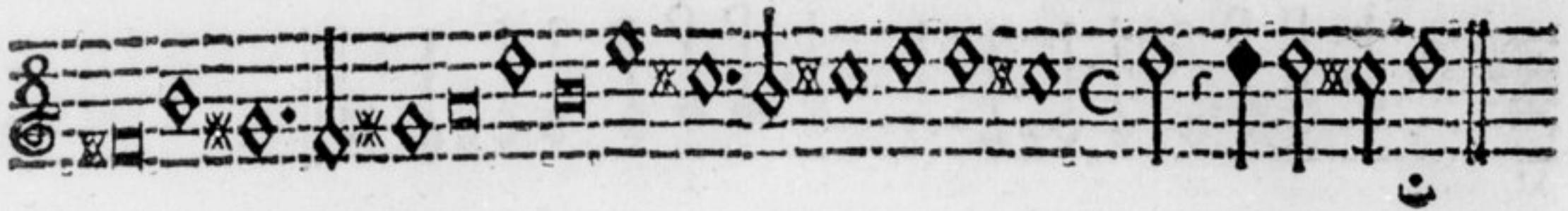

Moriatur ergo caro mea.

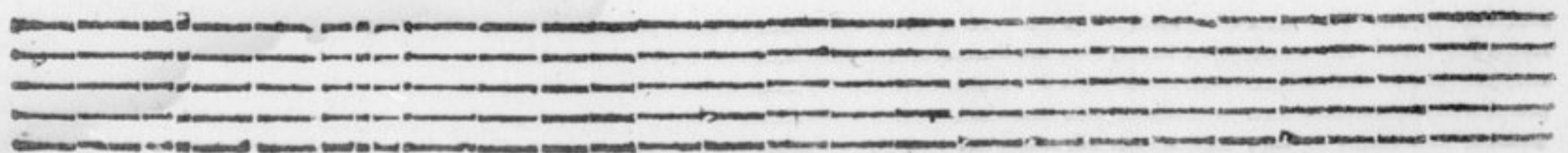
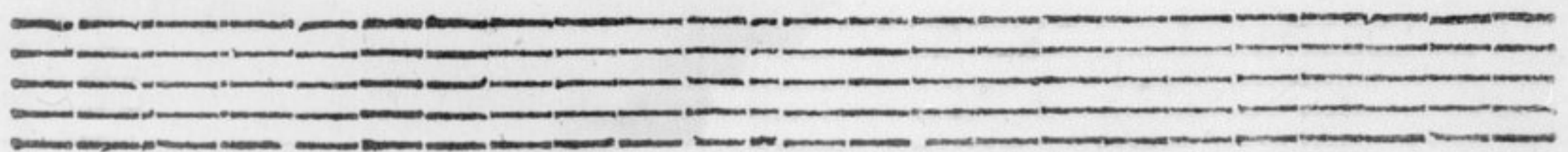

Sinfonia.

Alleluia.

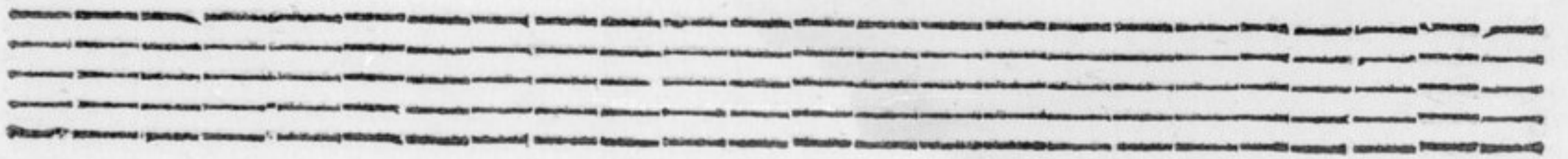

Tota pulchra es. A 2.

4

VIOLINO

Sinfonia.

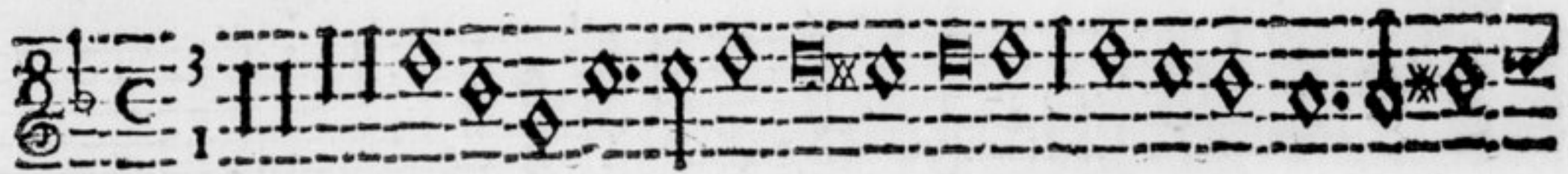

Veni de libano.

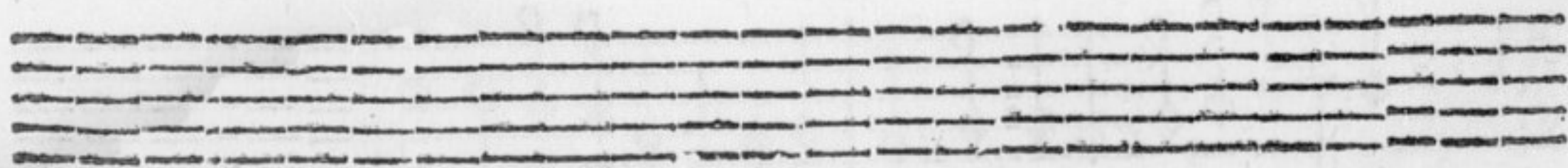
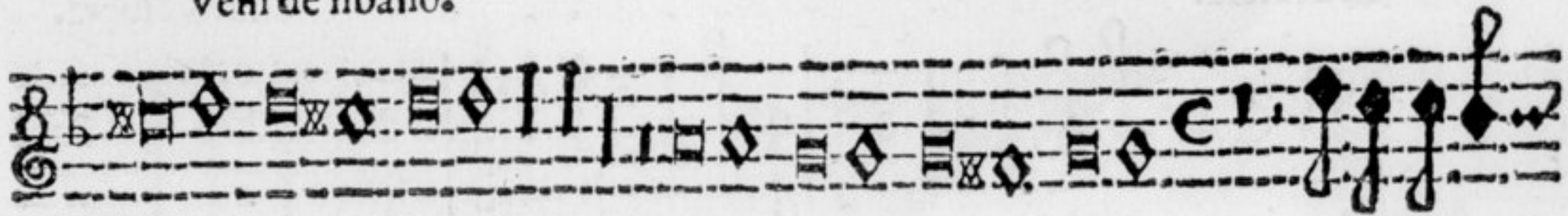

Mottetti à vna, & doi voci. Di Alessandro Grandi

D 3

Sinfonia.

Congratulamini. Tacet.

Sinfonia. Vt supra.

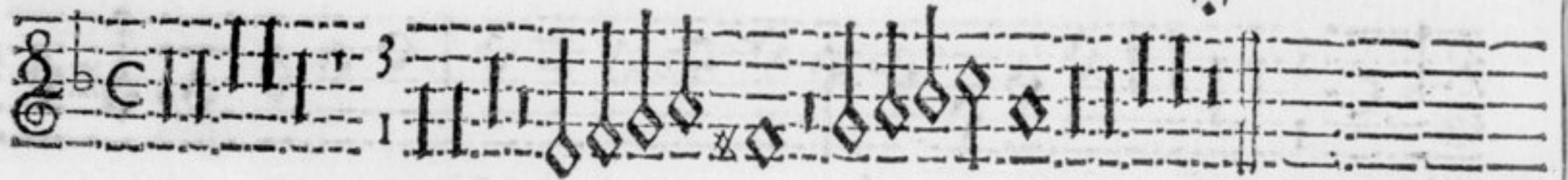

Et dextera.

Sinf. Vt supra.

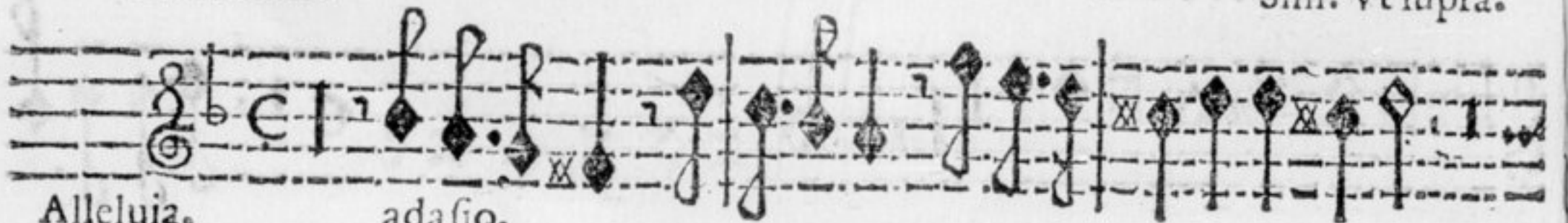

Alleluia.

adagio.

Transfige. A 2.

VIOLINO

7

Sinfonia.  $\flat$

adagio.

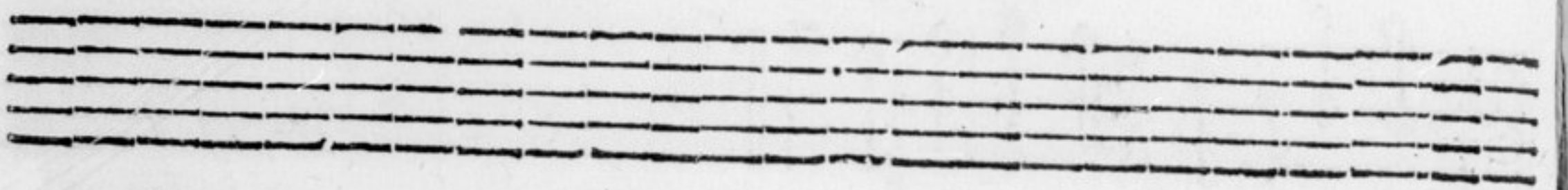

Alleluia.

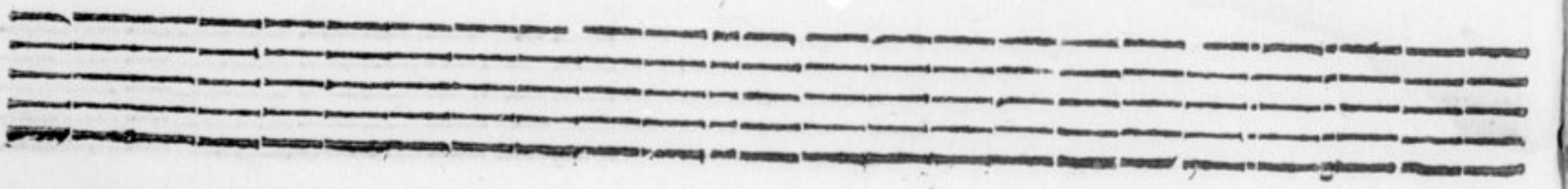

Sinfonia.

Salve.

Sinfonia.

O Pia

Sinfonia.

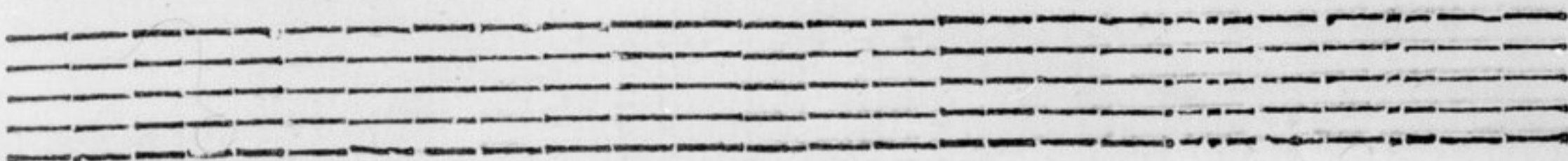
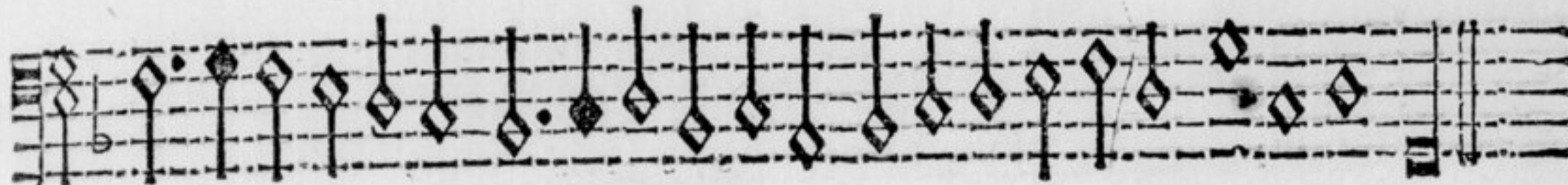
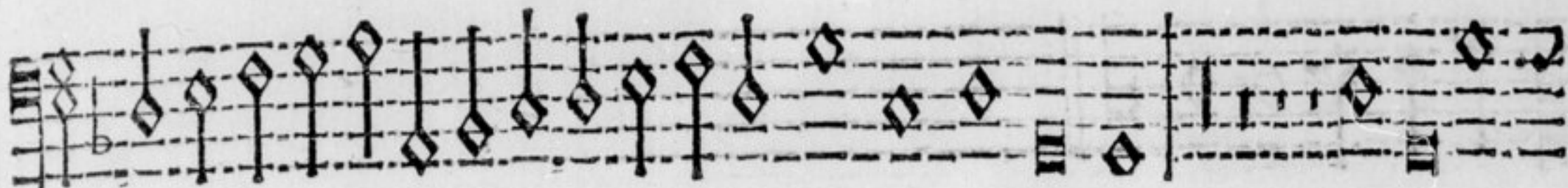

Alleluia.

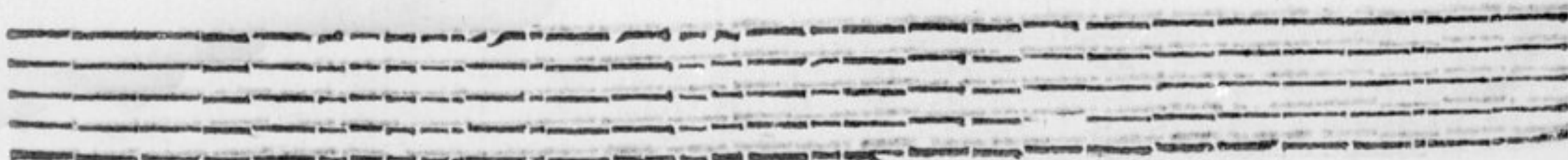
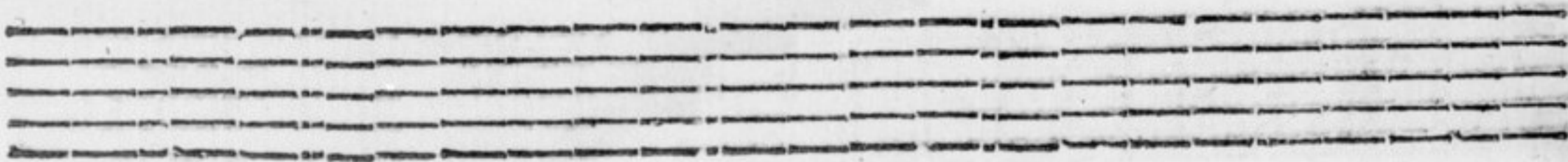
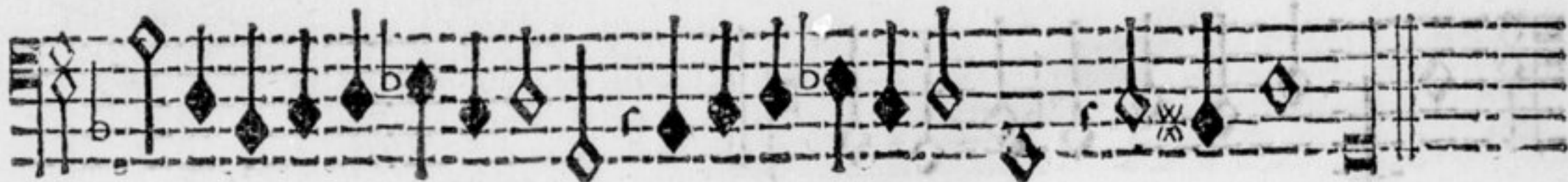

O vos omnes. A 3.

17

VIOLA

Sinfonia.

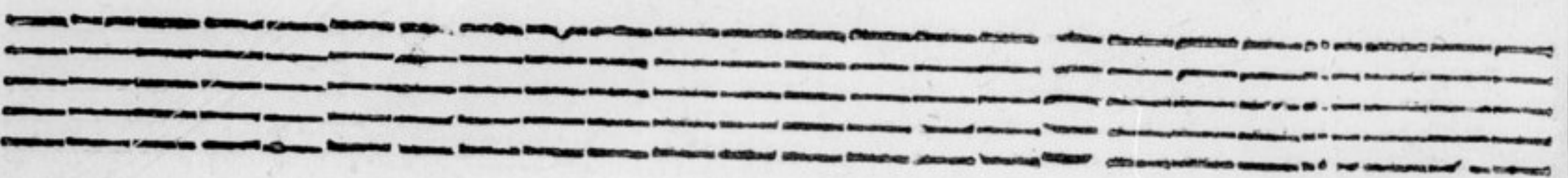
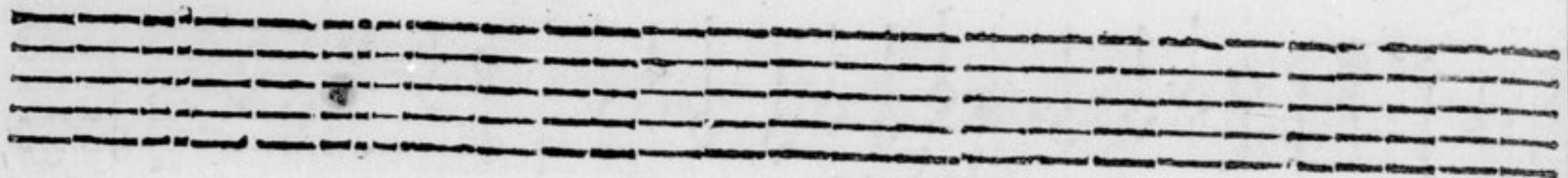
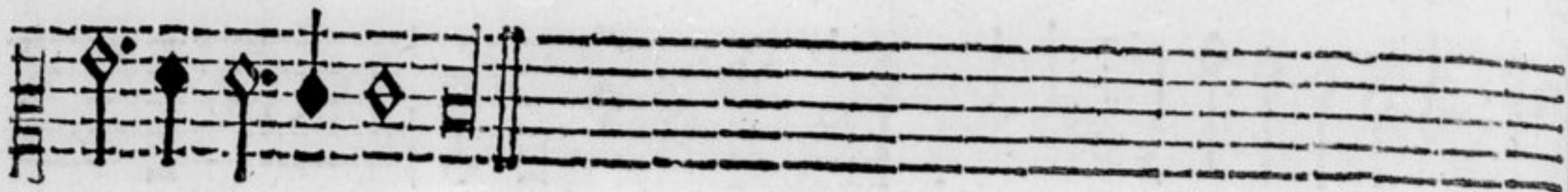

O vos omnes. A 3.

VIOLA

Sinfonia.

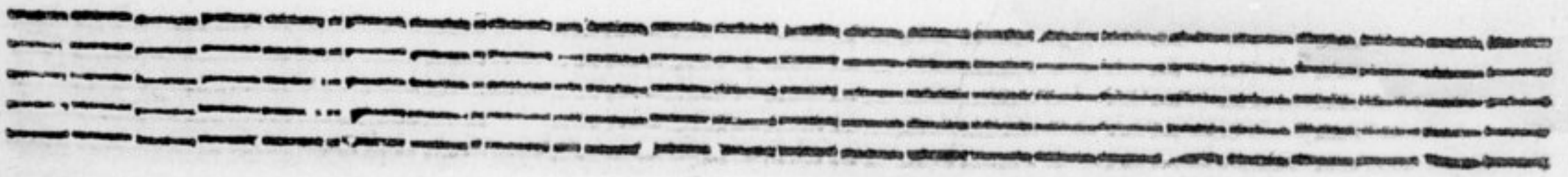
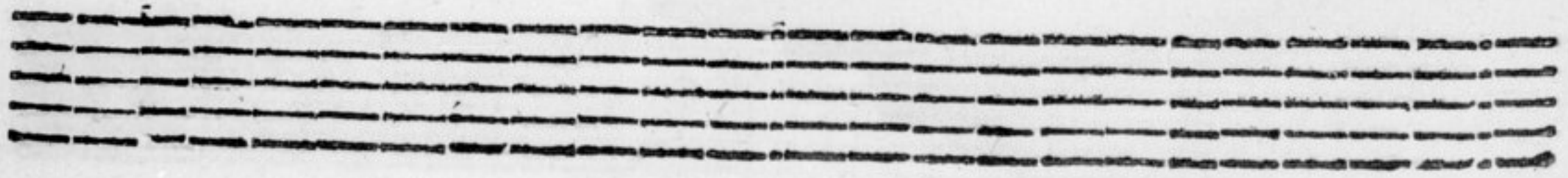

Sinfonia.

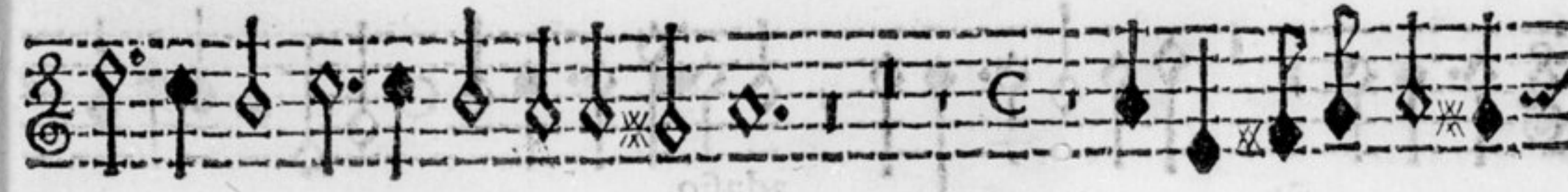

adagio.

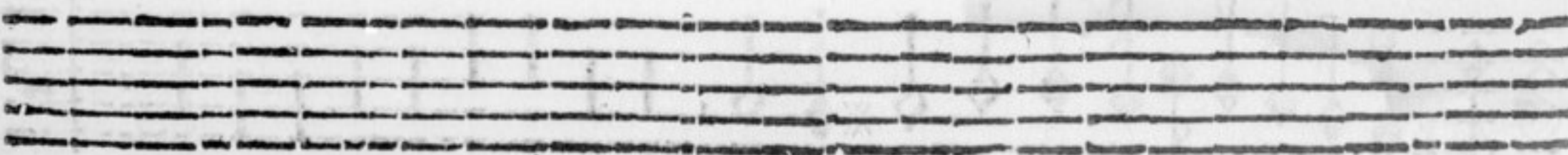
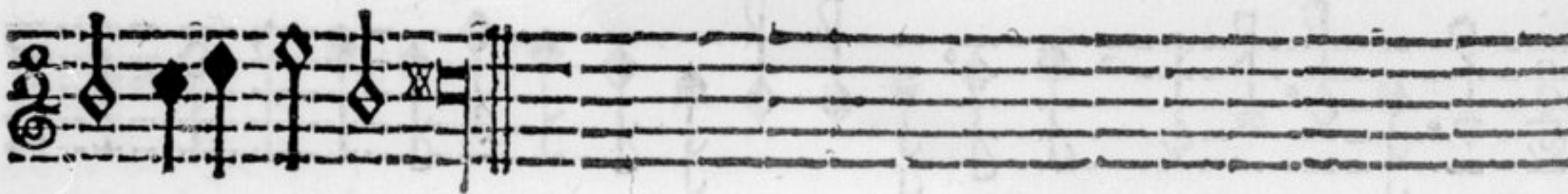

# TAVOLA.

## A VOCE SOLA.

**V**ulnerasti cor meum  
O dulce nomen Iesu  
Lauda Sion Salvatorem  
Tota pulcra es  
Congratulamini mihi  
Memoriam fecit  
Transfige dulcissime Domine  
Salve Regina  
Iustus germinabit  
O vos omnes

Con doi Violini  
Con doi Violini  
Con doi Violini  
Con doi Violini  
Con doi Violini  
Con doi Violini  
Con doi Violini  
Con doi Violini  
Con doi Violini, & vn Fagotto  
Con tre Viole.

## A DVE VOCI.

Bone Iesu verbum Patris  
Latantes concinunt.

Con doi Violini  
Con doi Violini.

## IL FINE.