

Oboe

Sinfonía No 38

en Re Mayor
K.504 "Prague"

Wolfgang Amadeus Mozart
Transcrip. Gory
info@gory.jazztel.es

Adagio

a 2.

I.

9

10

11

12

13

14

15

a 2.

16

17

18

19

20

21

Andante

II.

5

1

1

9

2

2

3

3

p

cresc.

f

p

4

4

p

tr

tr

5

5

1. 2.

6

7 *p* *f*

p

8 3 *f*

p

cresc. *p*

9

11

12

Presto

III.

1

2

3

4

5

6

7

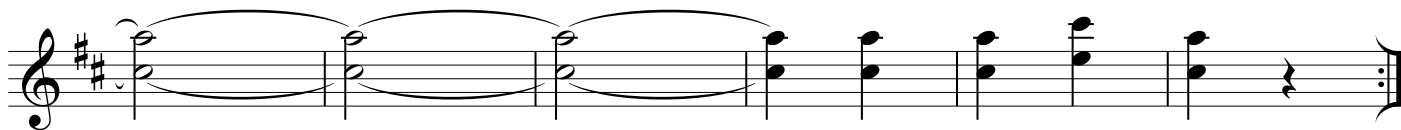
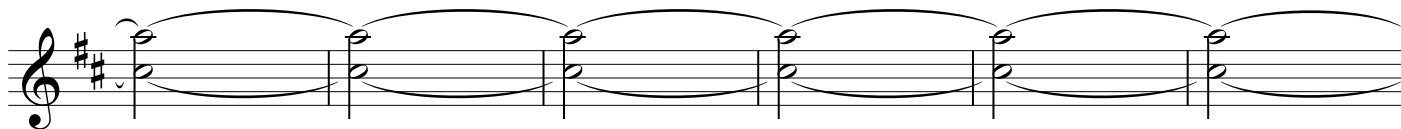
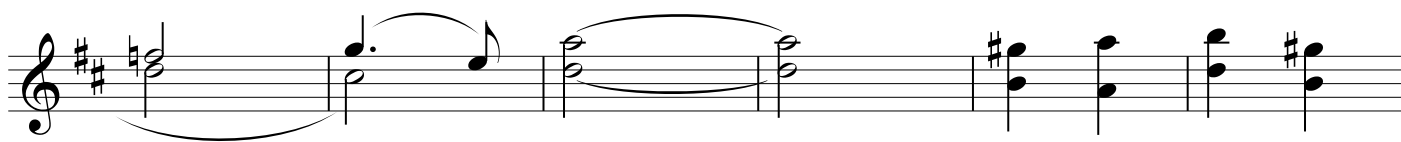

9

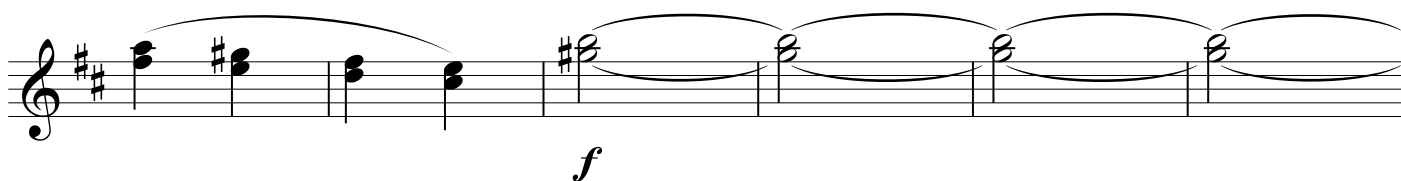
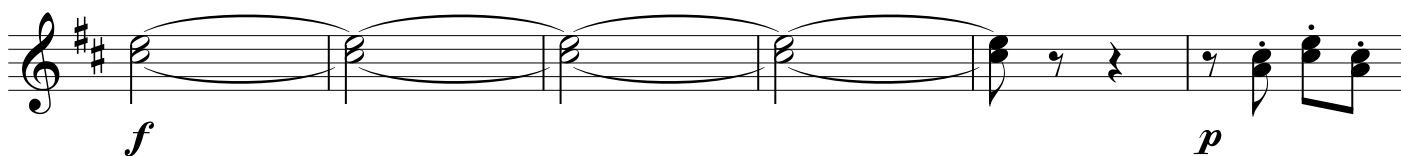

10

11

12

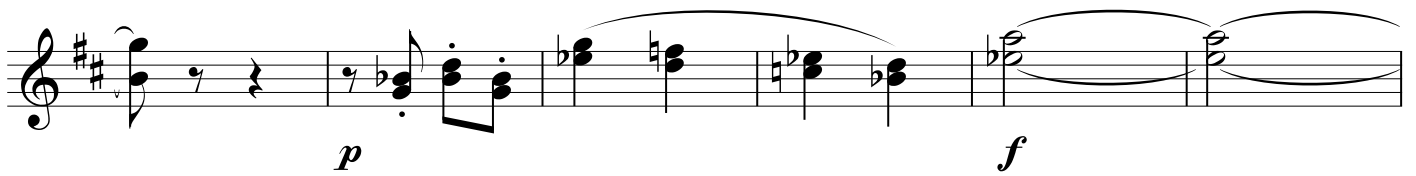
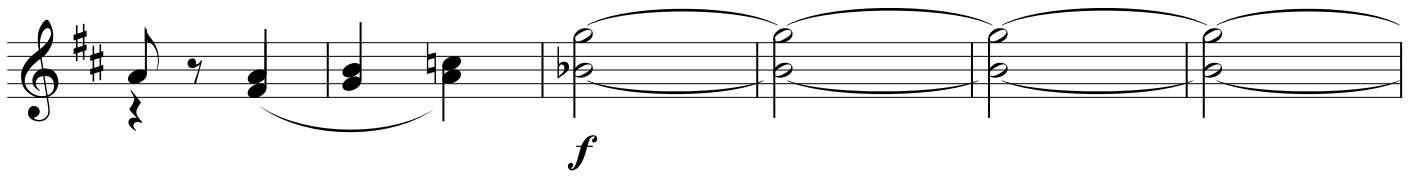

14

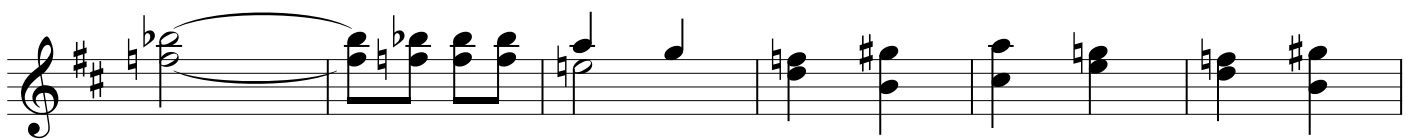
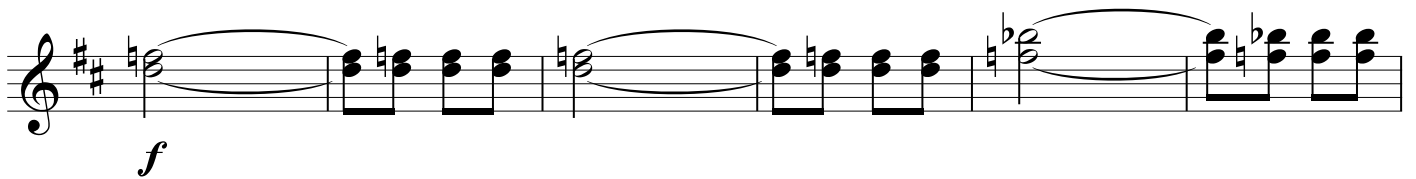

15

16

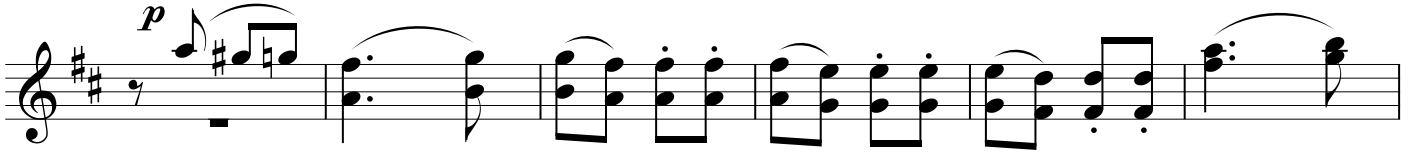
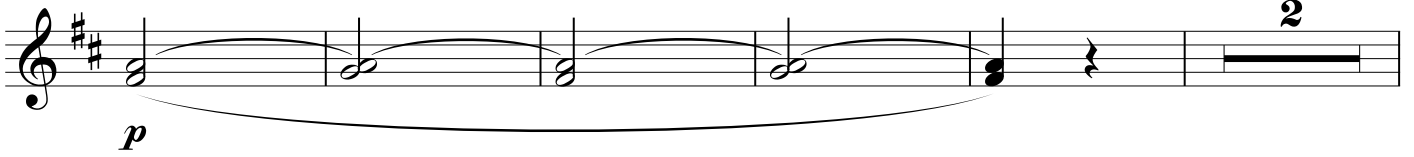

17

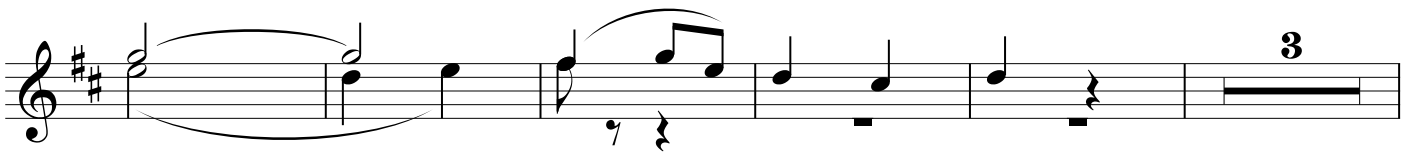
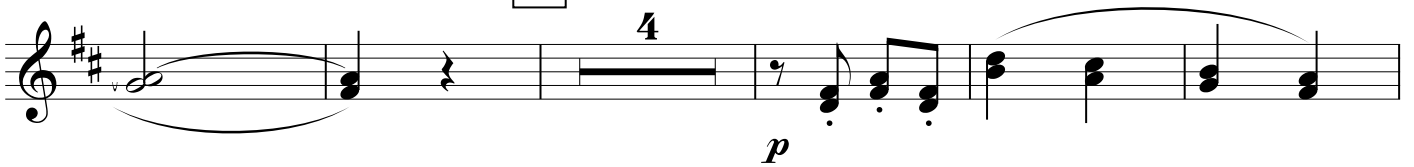

18

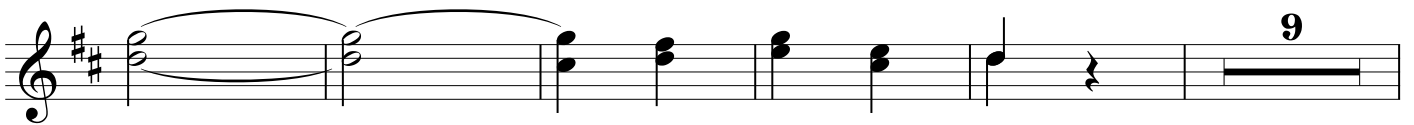

19

