

Violin II

Sinfonía No 38

en Re Mayor
K.504 "Prague"

Wolfgang Amadeus Mozart
Transcrip. Gory
info@gory.jazztel.es

Adagio

I. 

1

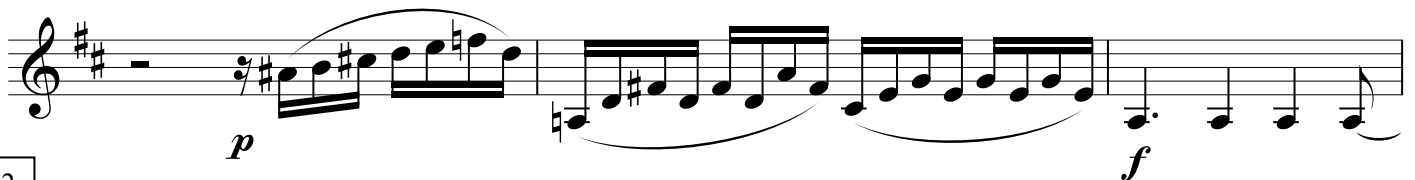
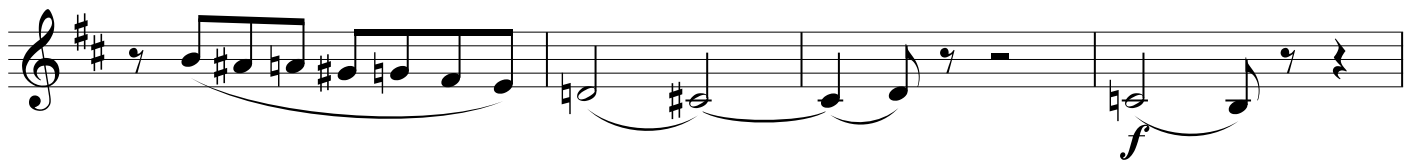

2

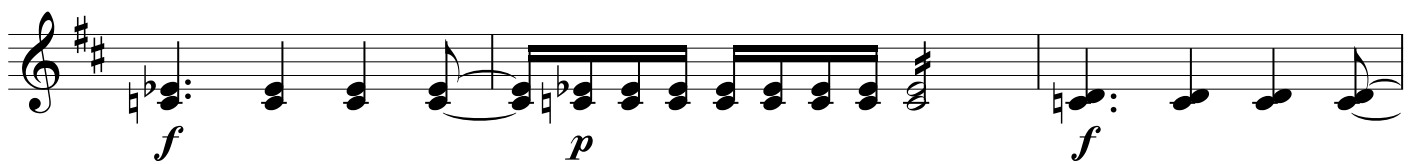

3

4 Allegro

5

6

7

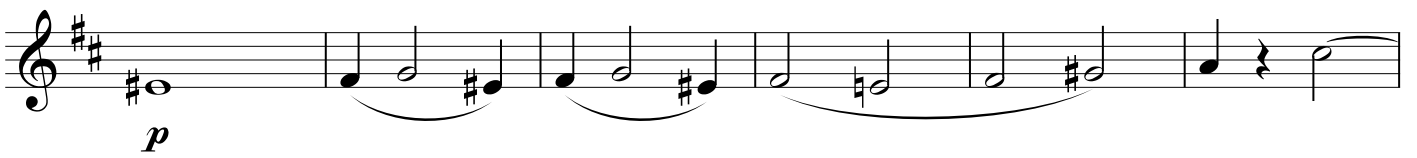

p

8

tr

f

9

10

11

12

13

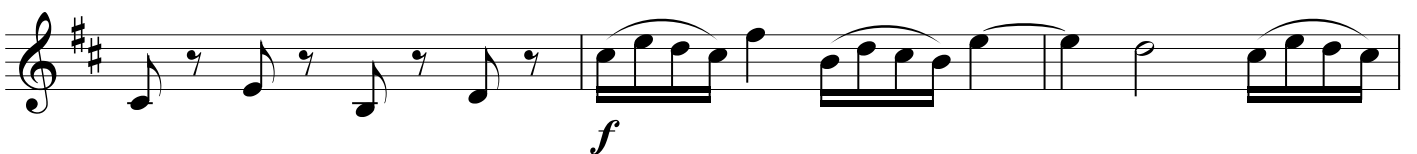

14

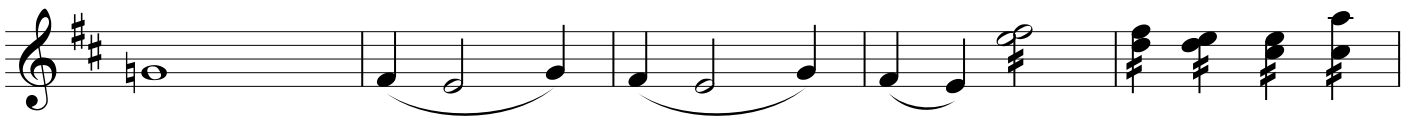

15

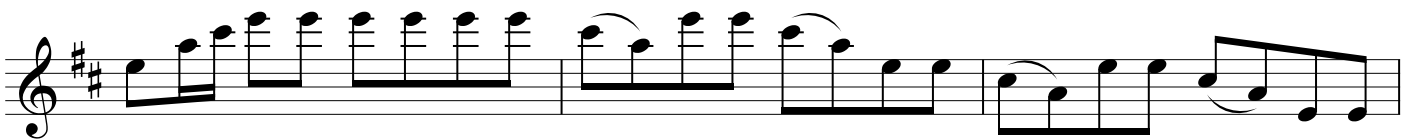
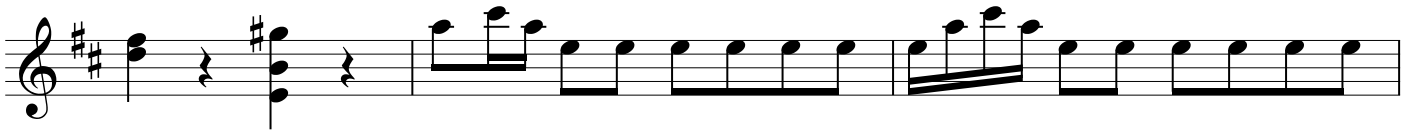

16

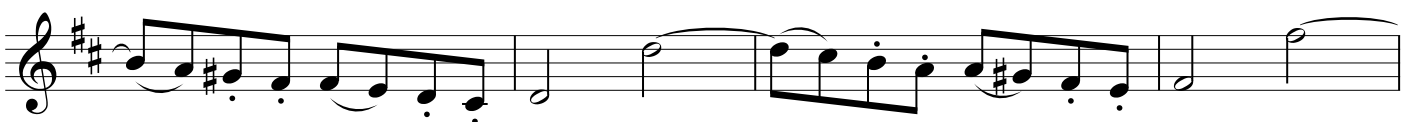
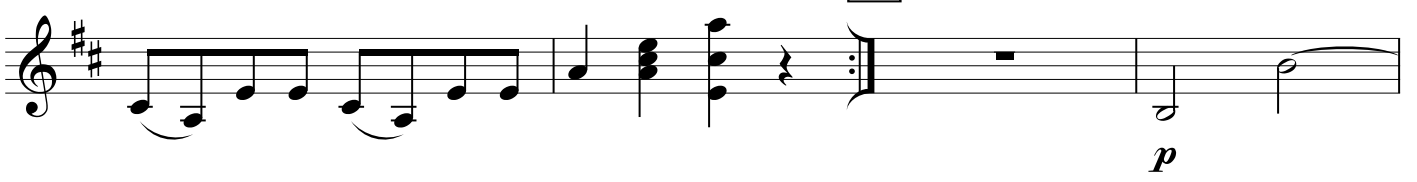

17

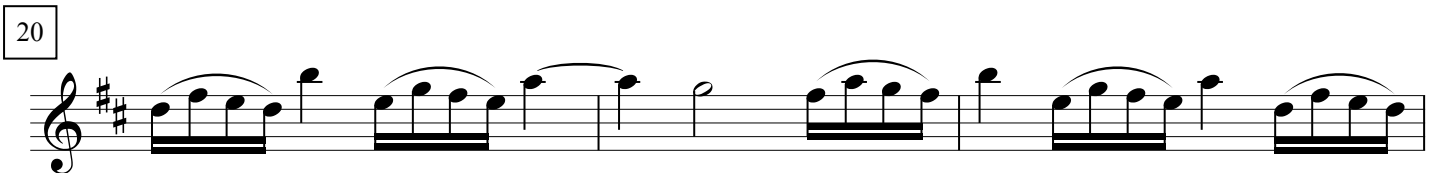
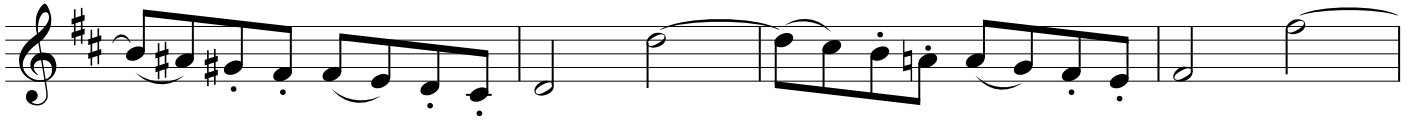
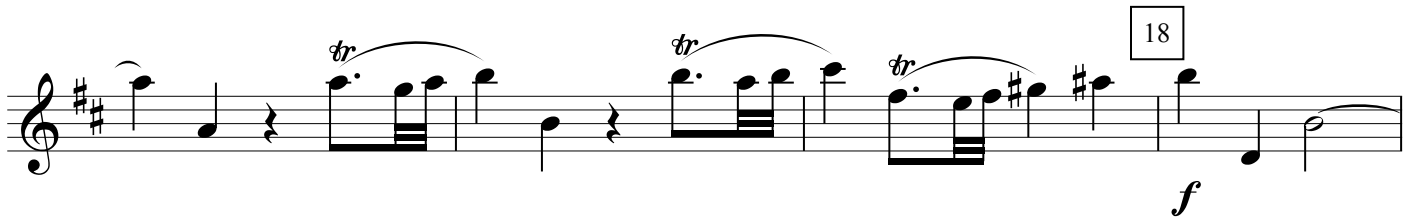

21

22

23

24

25

26

27

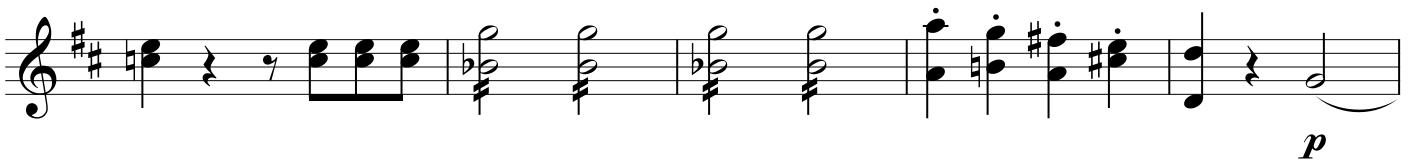

28

32

33

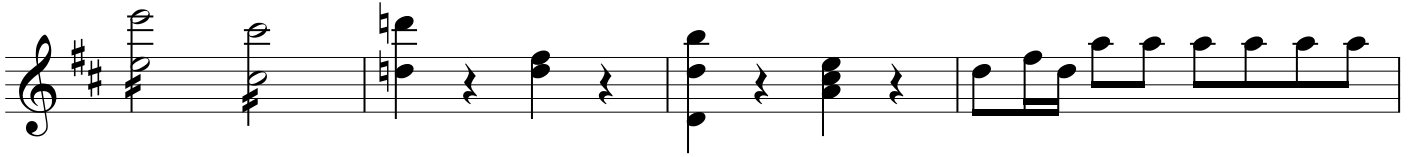

Andante

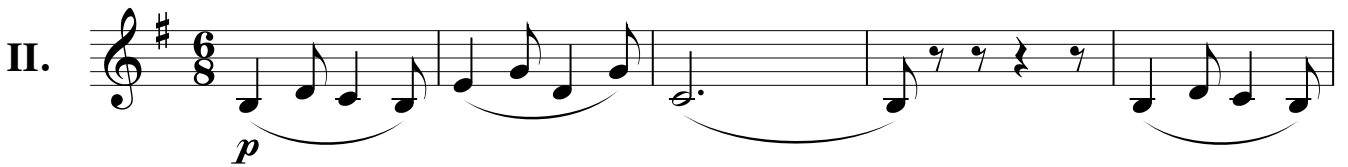

1

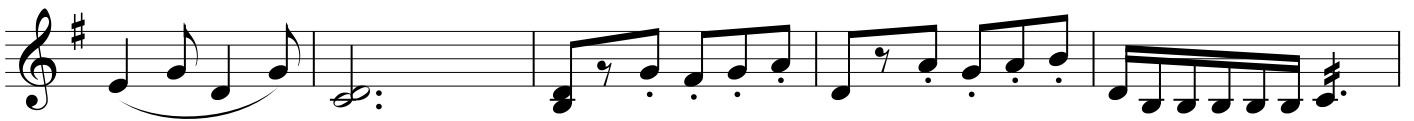

2

3

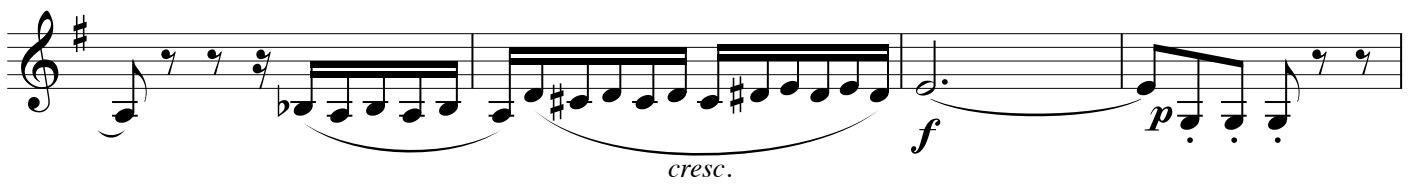

4

5

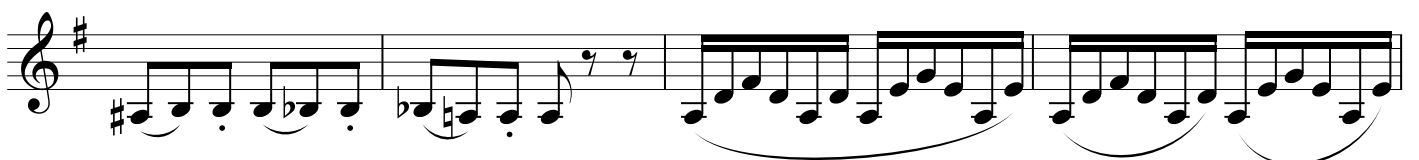
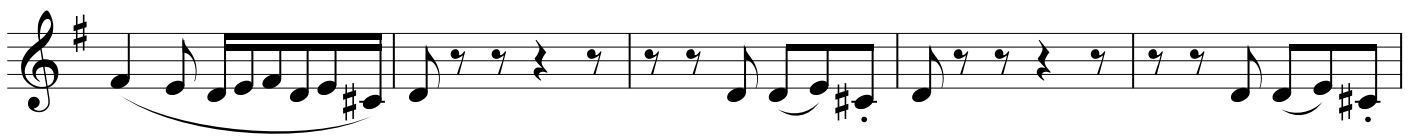

1. 2.

6

7

8

9

10

11

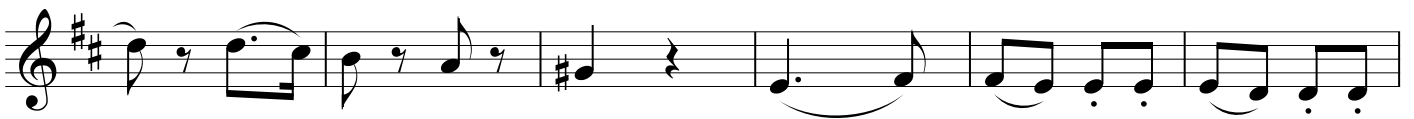
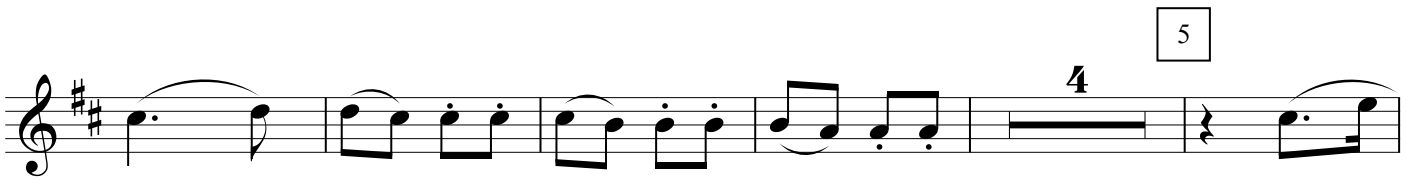
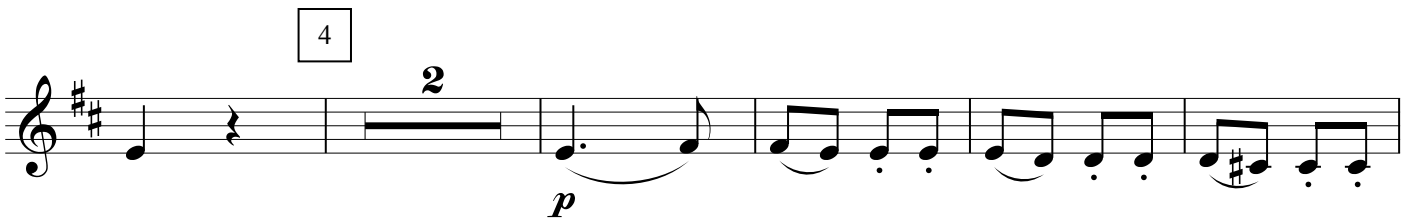
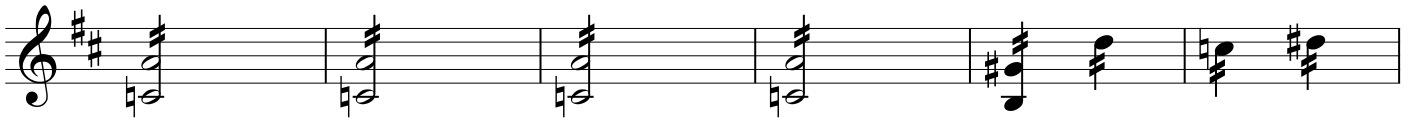
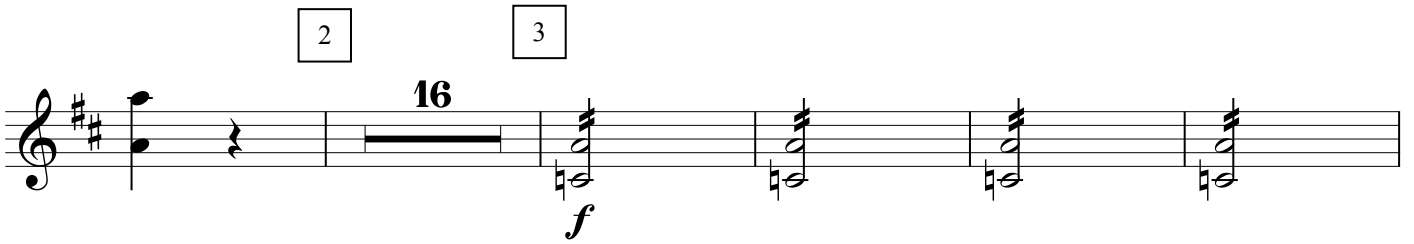

9

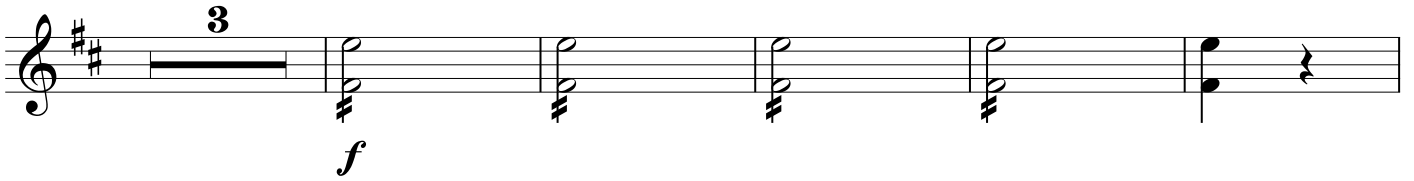
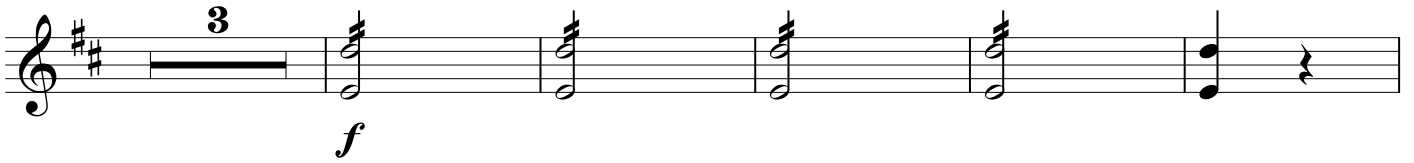
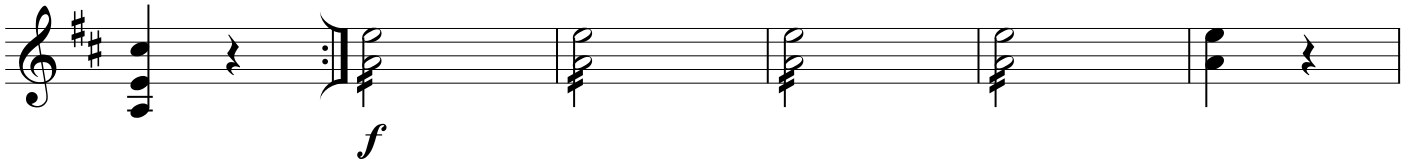

10

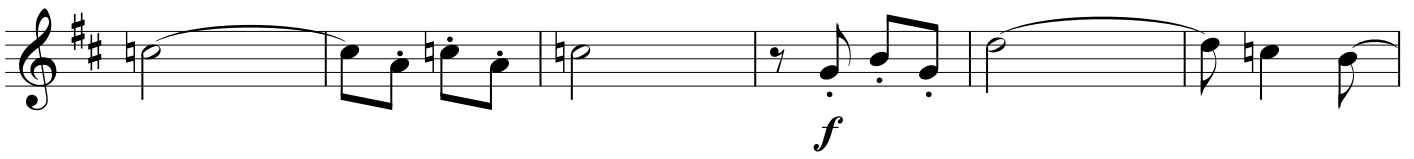
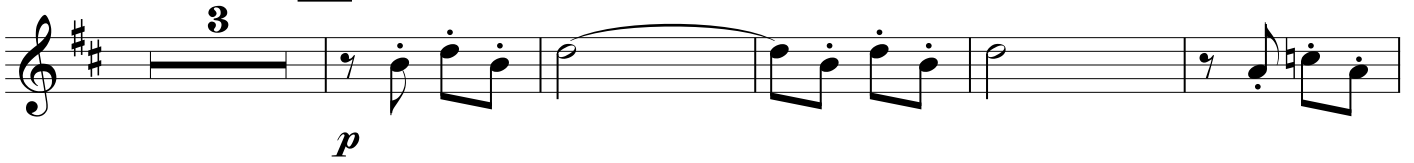

11

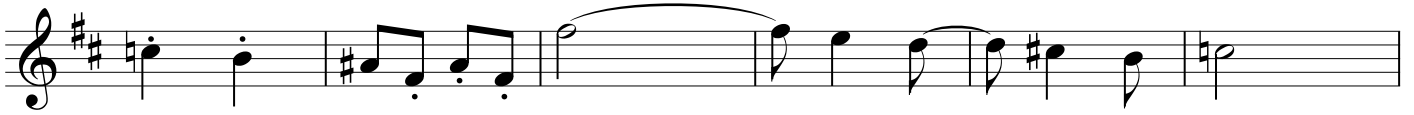

12

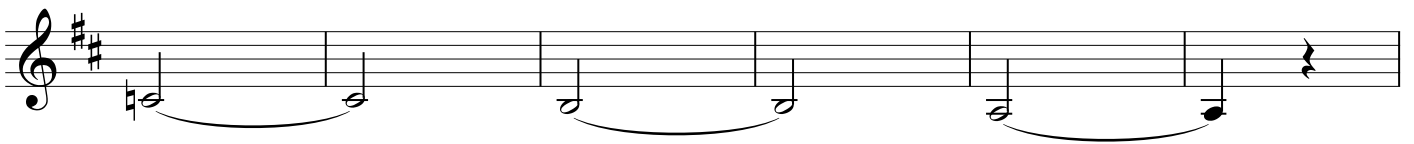
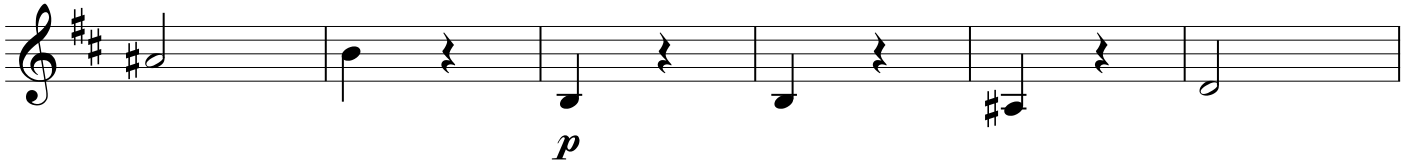

13

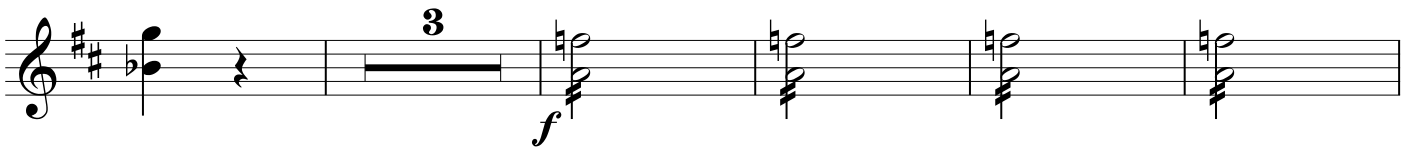

14

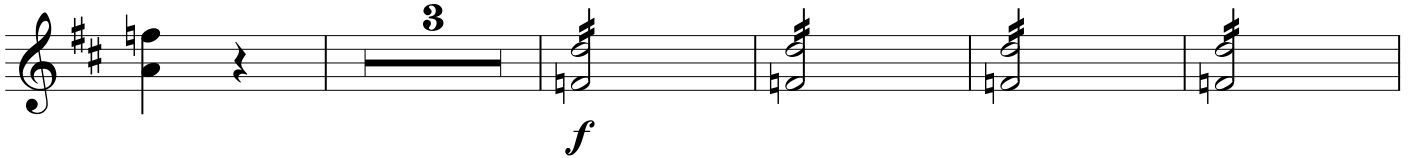

15

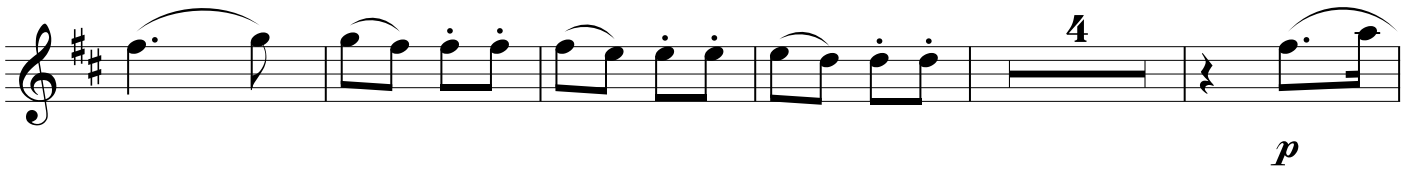

16

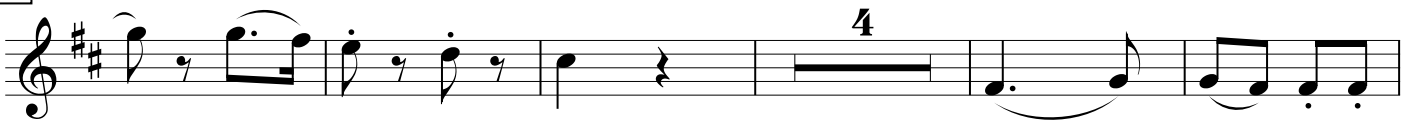

17

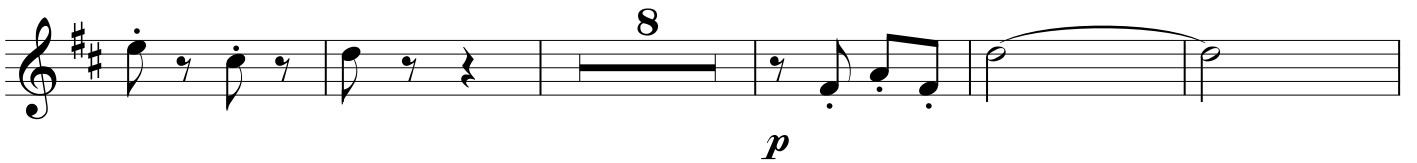
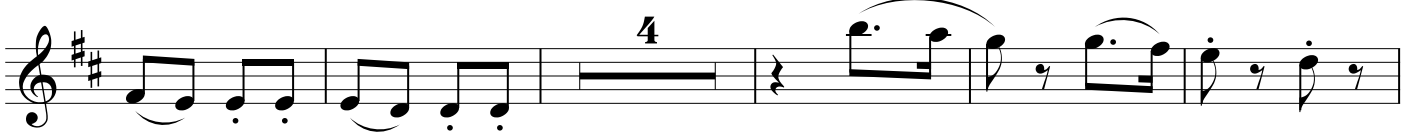

18

