КОНЦЕРТНЫЙ ВОКАЛИЗ

для колоратурного сопрано и фортепиано

(1977)

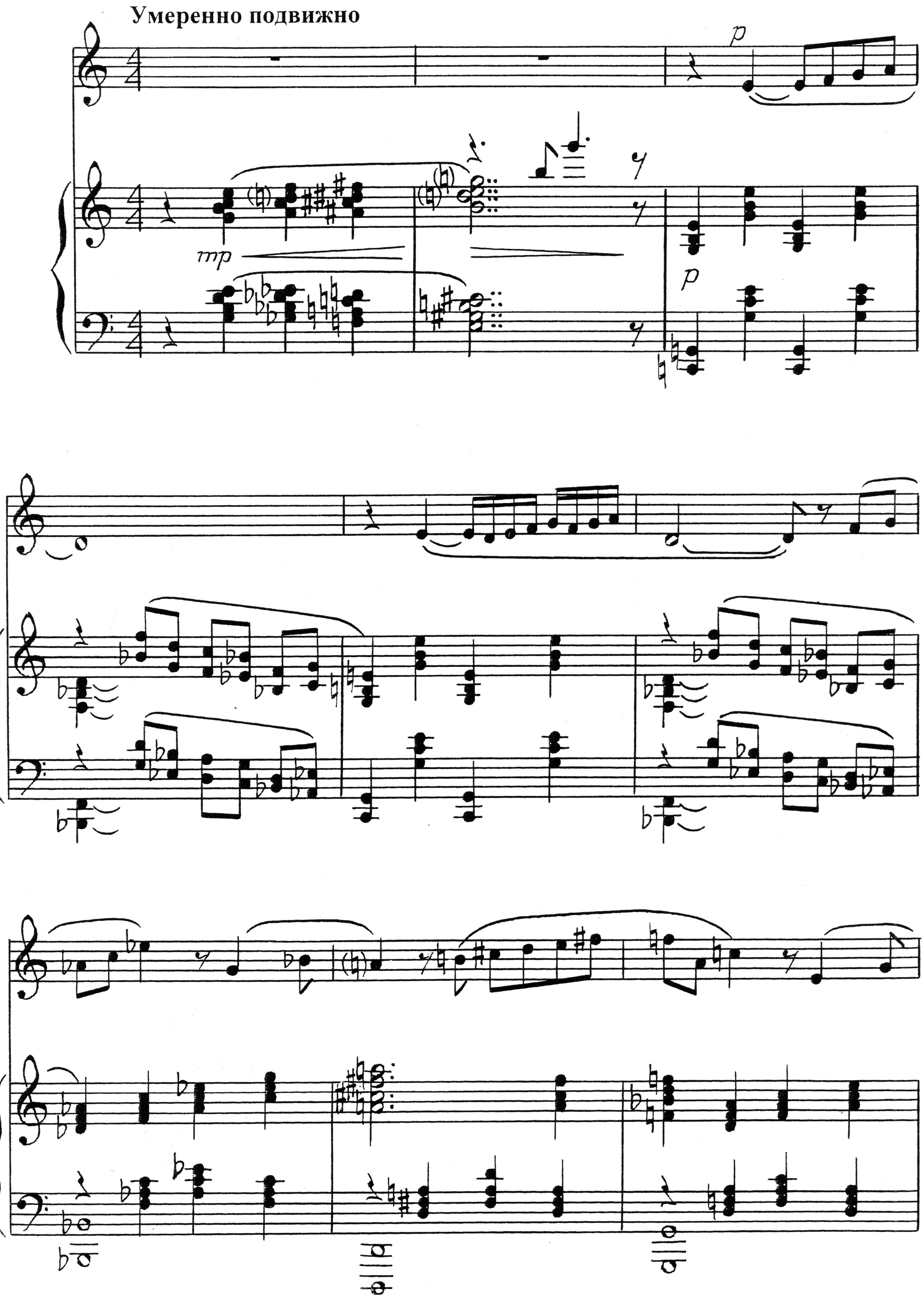

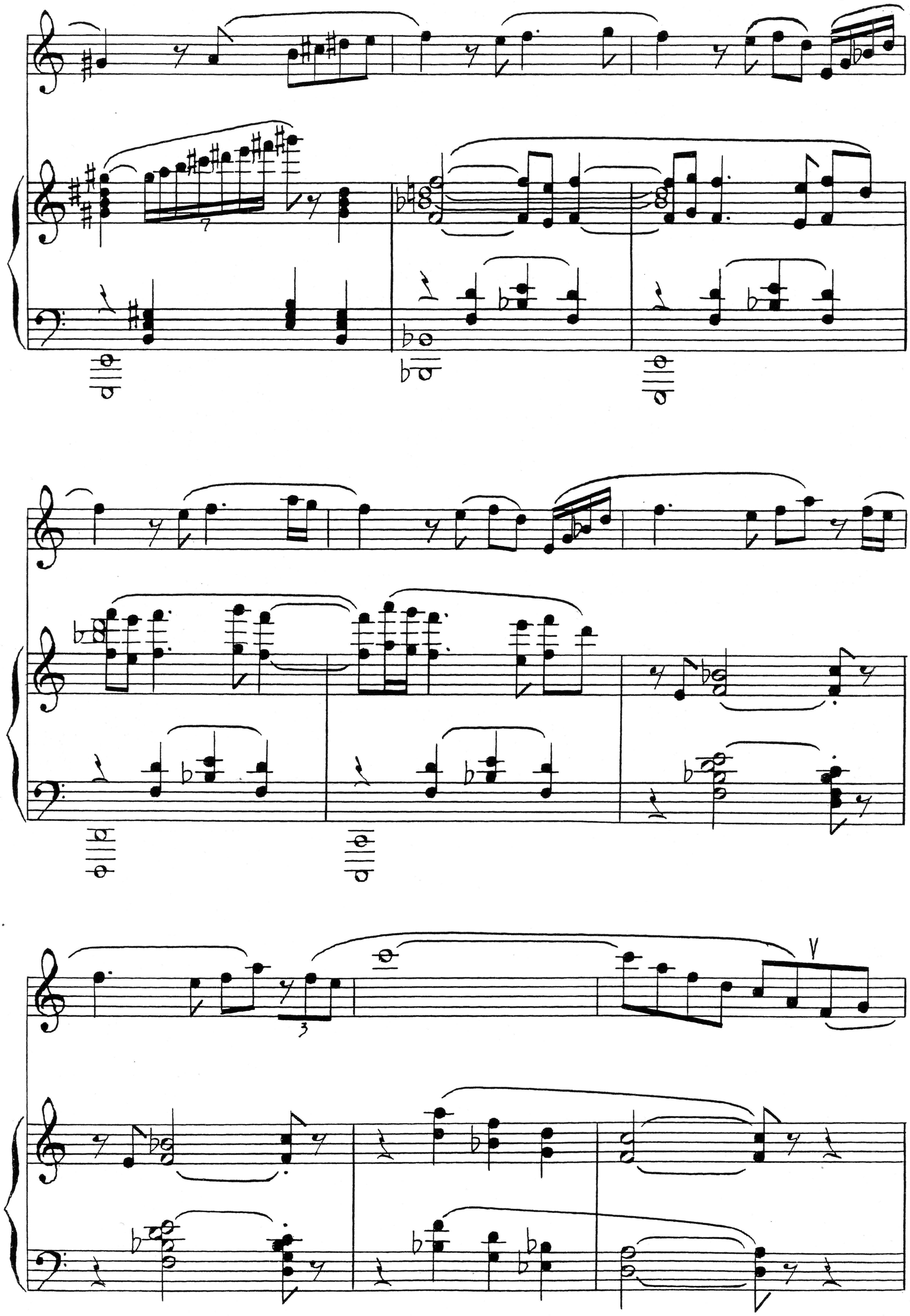

poco rit.

Немного живее

p

tr

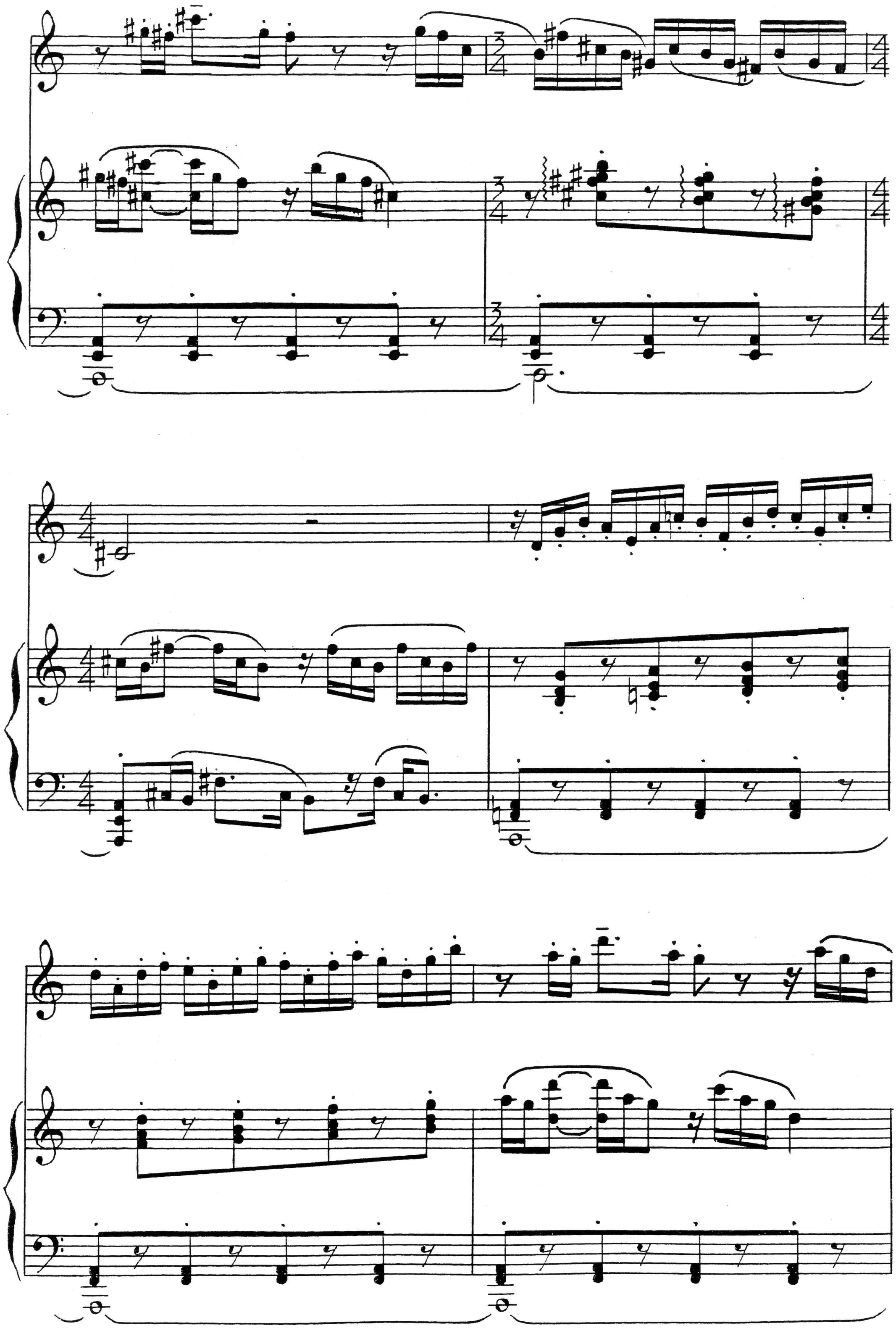

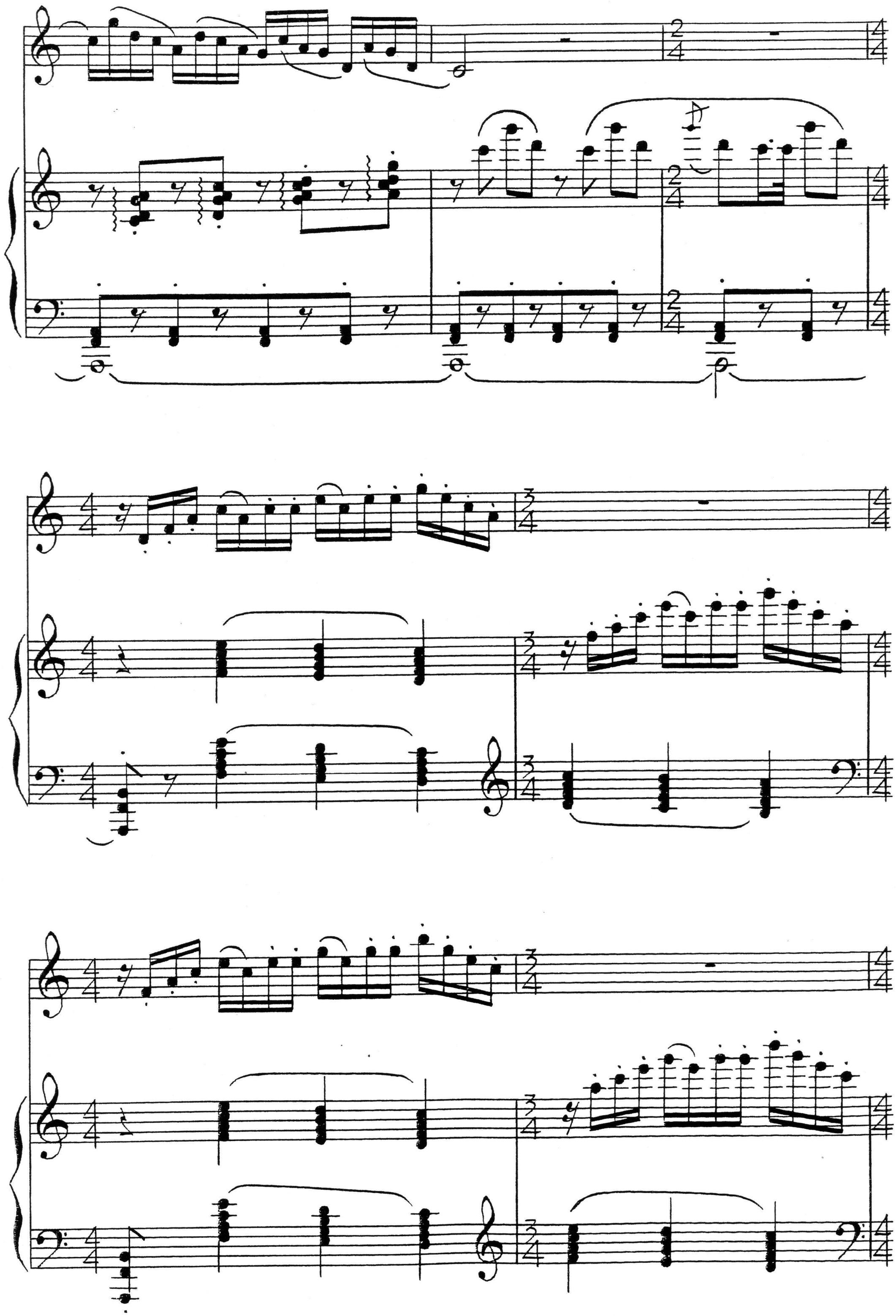

poco rit.

p cresc.

Первый темп

ff *f* *mf*

f *mp*

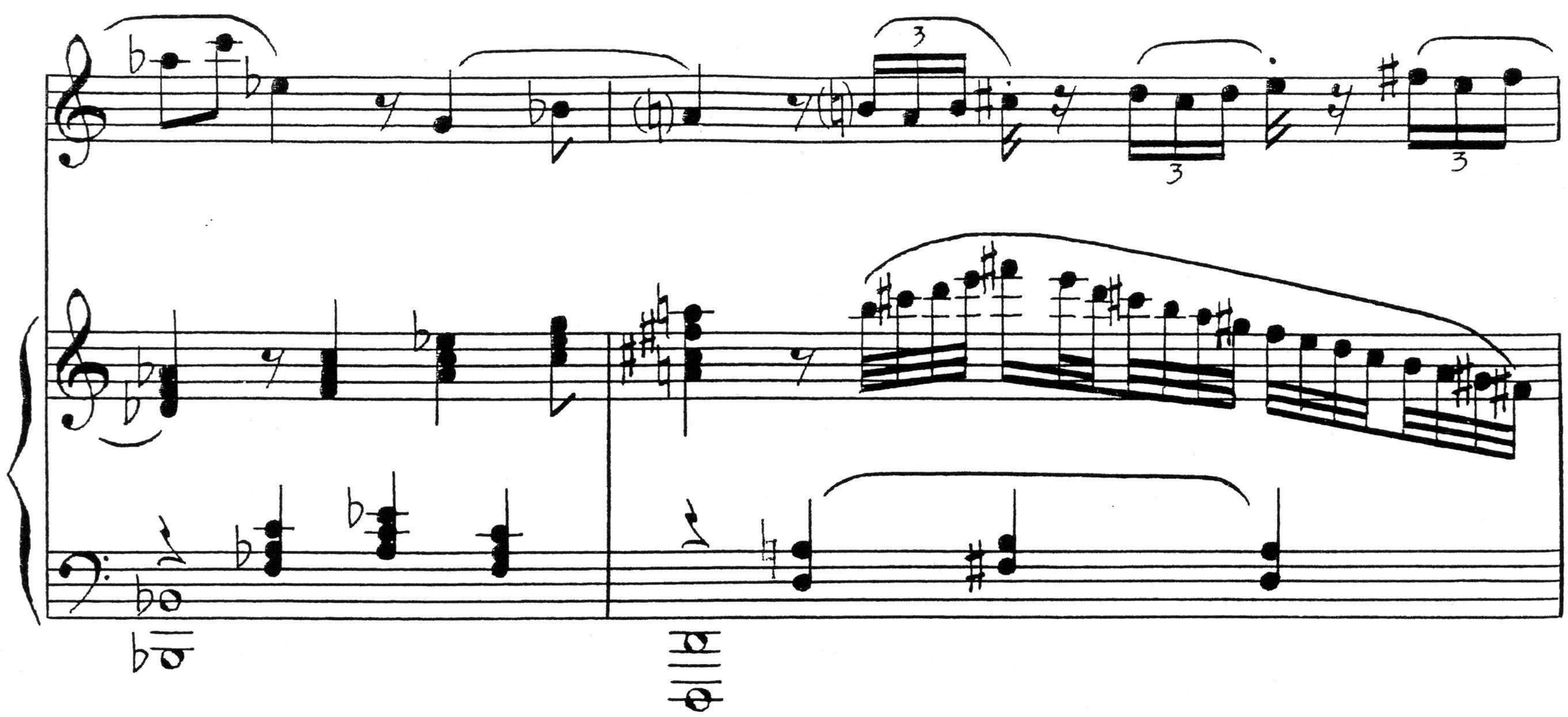

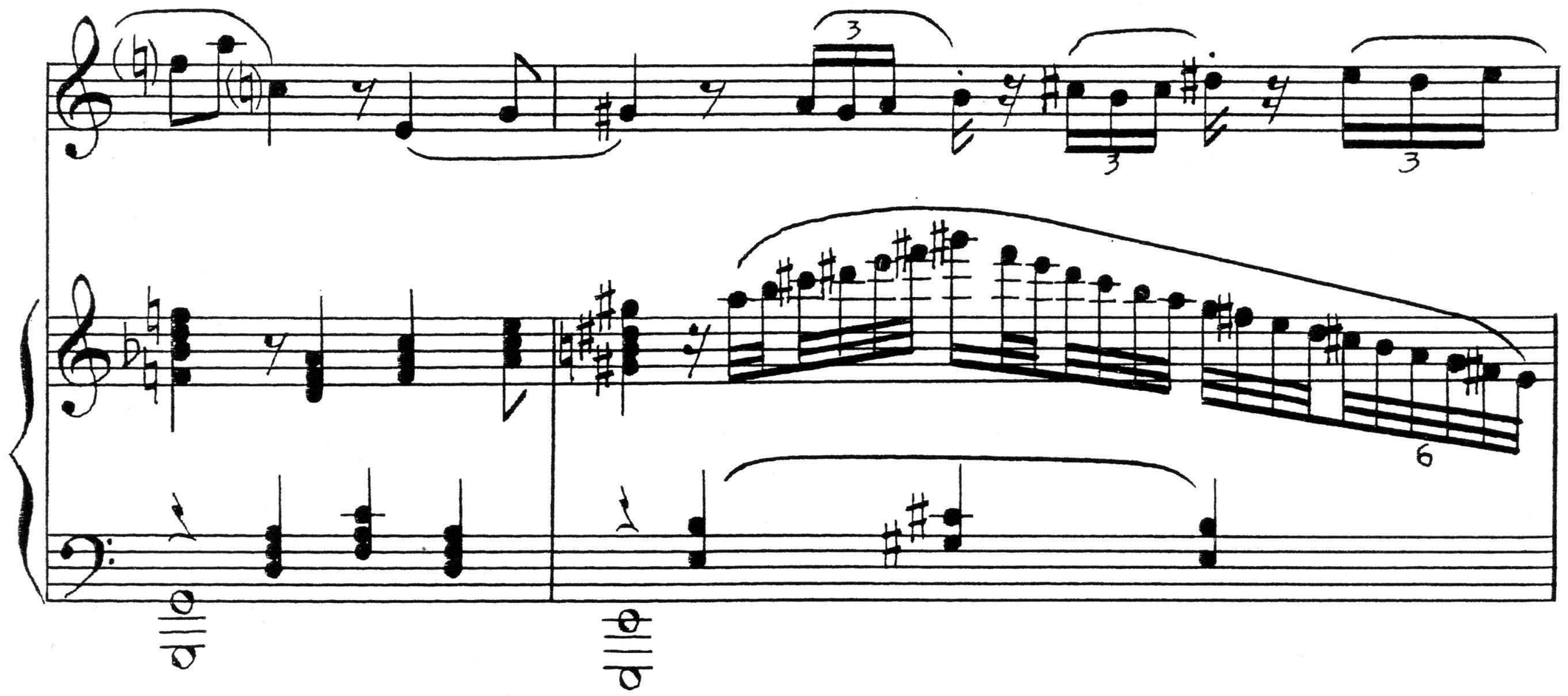

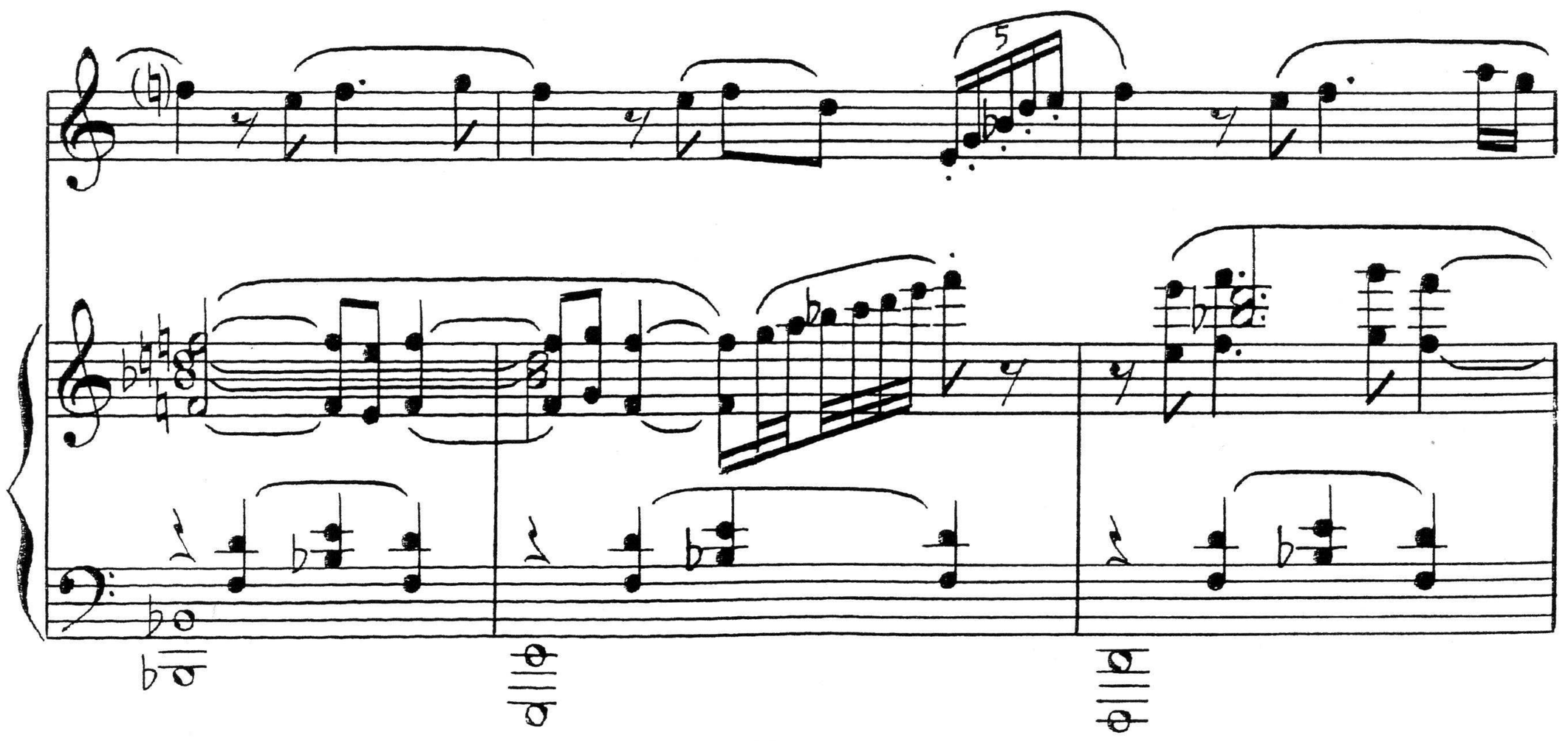

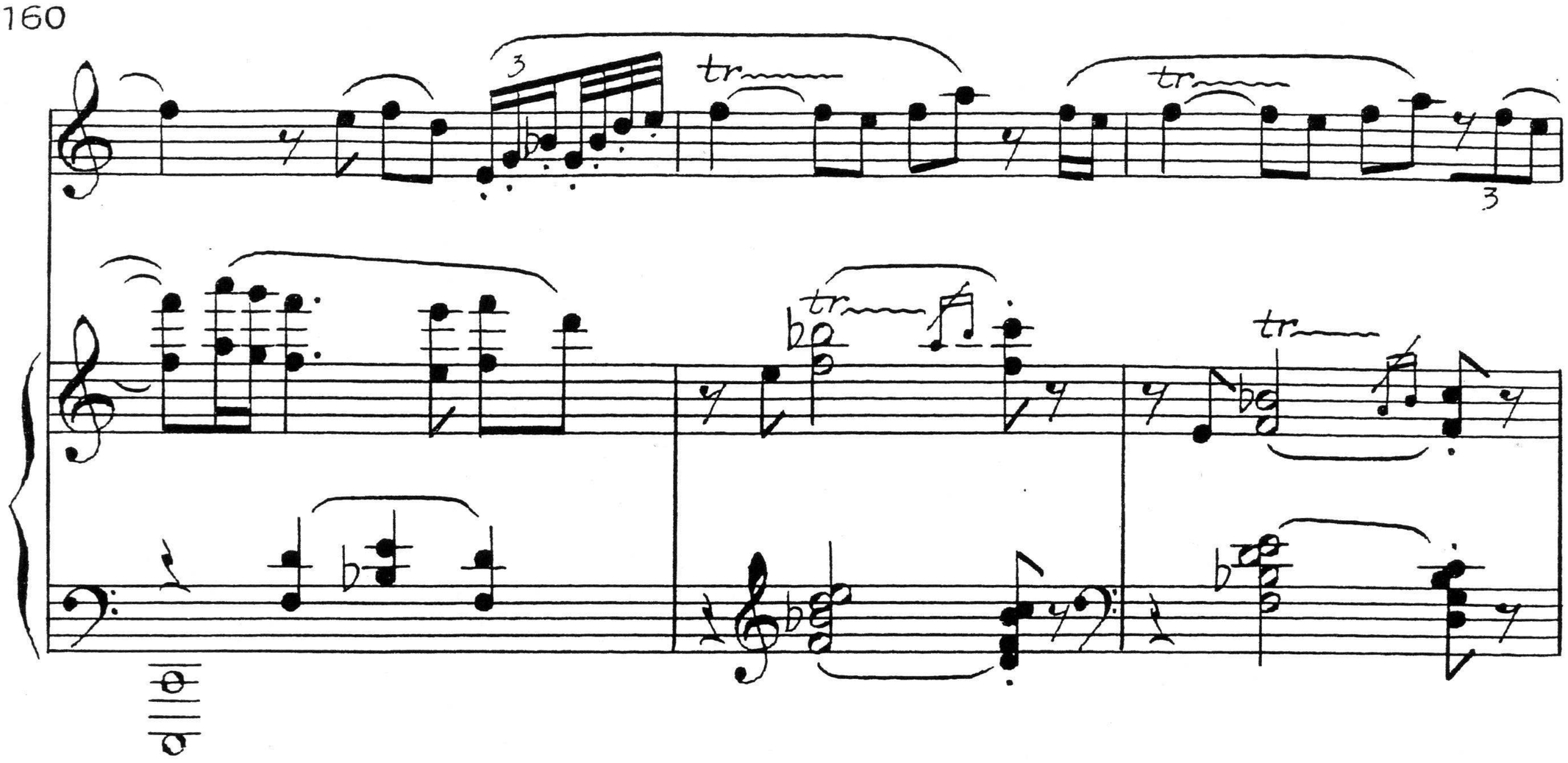
tr
tr
tr
tr

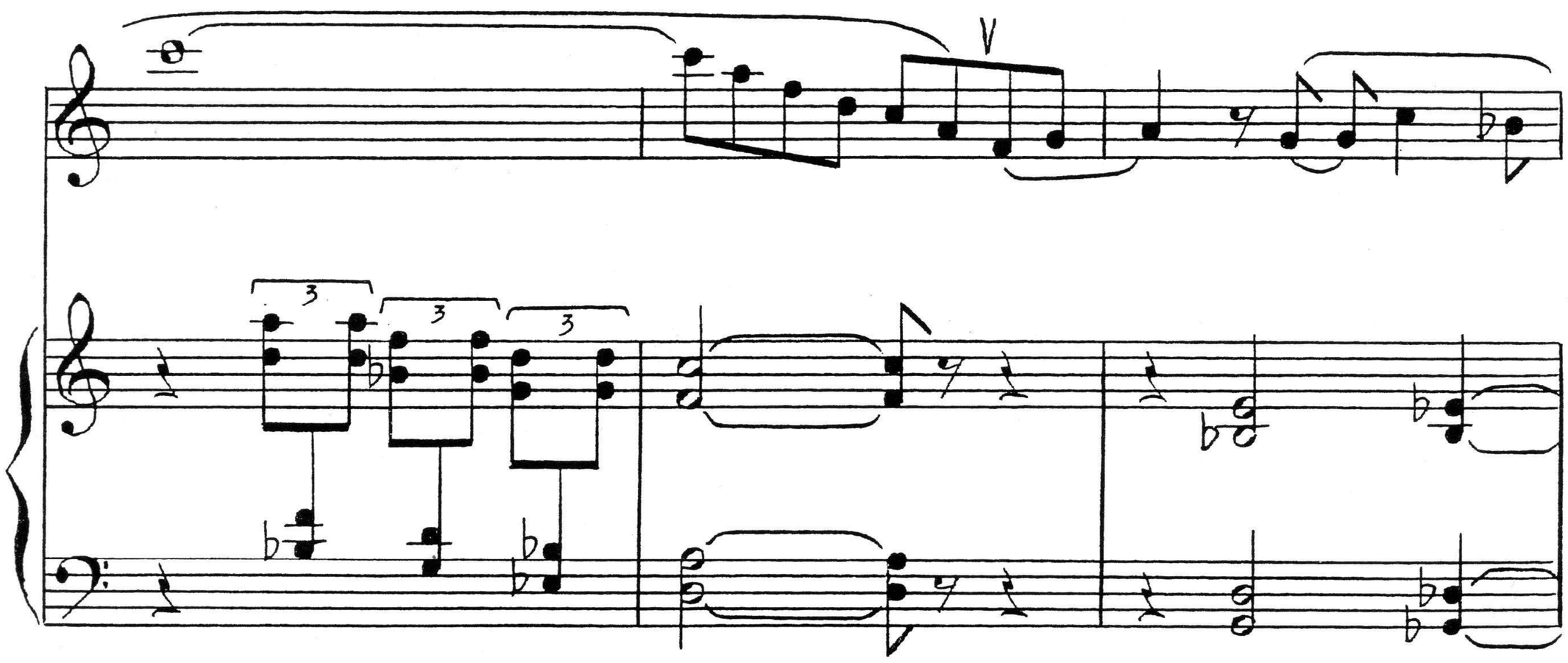

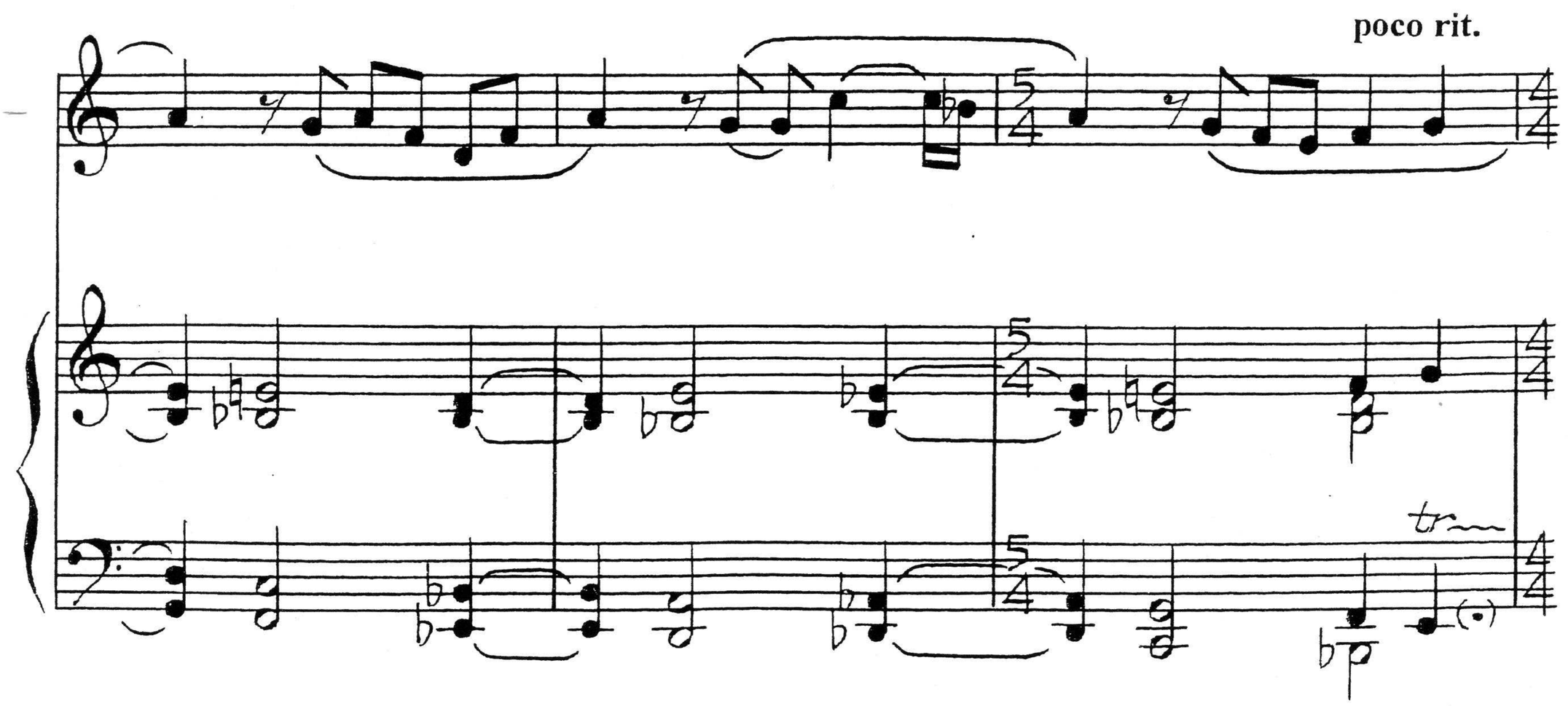
poco rit.
tr

Немного живее

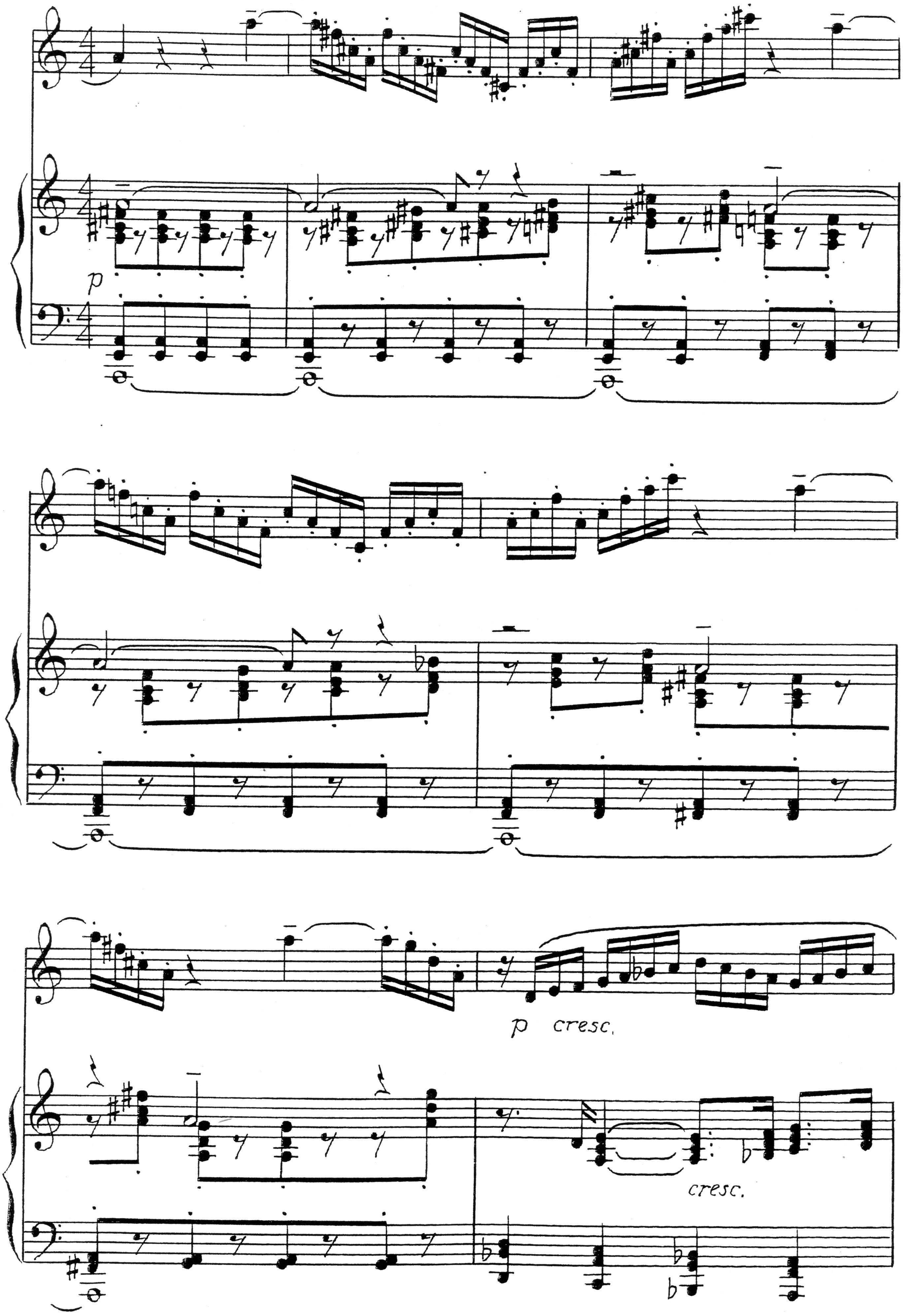

poco rall.

ff

sf f p cresc.

Ped.

Первый темп

*

sf

sff