

String Quartet No12 Op127

L van Beethoven

Maestoso

p **Allegro**

10 *f sf sf sf sf* *>* *sempre p e dolce*

17

23 *cresc.* *f*

28

35 *sf sf sf sf*

41 *p cresc.*

48 *p dim. cresc.*

55 *cresc. p > cresc.*

62 *f p ten. p*

69 *f p ten. tr pp f sf* **Maestoso**

78 *>* **Allegro** *sf sf p*

172

178 *f*

183

188 *f*

194 *p*

199 **2**

206 *cresc.* *dim.* *cresc.*

214 *p* *cresc.*

222 *p* *cresc.*

229 *f* *ten.* *p* *f*

236 *ten.* *p*

244

Viola

251 *cresc.*

258 *cresc.*

264 *p dolce*
p dolce dim.

271 *cresc.* *dim.* *dim.*

277 *p* *pp*

Adagio ma non troppo e molto cantabile

pp *cresc.* *p*

288

293

296

299 *cresc.* *p*

302 *dim.* *pp* *cresc.* *p* *pp* *p*

306

308 *cresc.* *dim.* *cresc.* *cresc.*

311 *cresc.* *sf*

314 *sf* *p* *p* *cresc.*

316 *cresc.* *sf* *cresc.*

318 *sf*

320 *p* *dim.* *cresc.* *p* *pp*

323 **Andante Con moto**

p *sempre staccato*

326

329

331 *poco cresc.*

333 *piu cresc.* *f* *sf* *p*

335

337

340

342

345

351

357

363

366

369

371

373

376

379

379
dim. *p* *pp*

382

382 *sotto voce*

385

385 *cresc.*

388

388 *p* *cresc.* *p*

391

391 *cresc.* *p*

394

394 *cresc.* *p*

398

398 *cresc.* *p* *cresc.*

400

401

401 *f* *p* *cresc.*

402

402 *dim.* *cresc.*

404

404 *pp*

407

407 *cresc.* *p* *pp*

410

412

Scherzando vivace

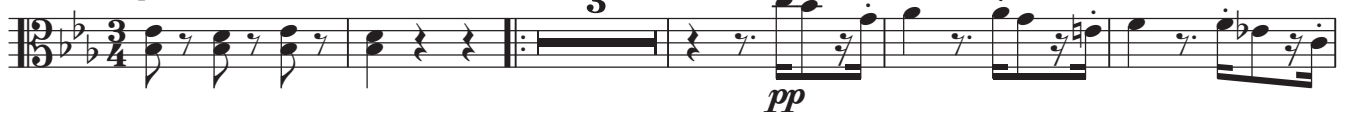

421

429

437

444

449

453

460

465

470

474

478

482

489

496

501

506

512

519

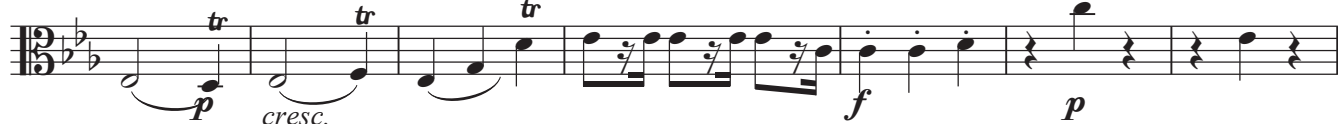

526

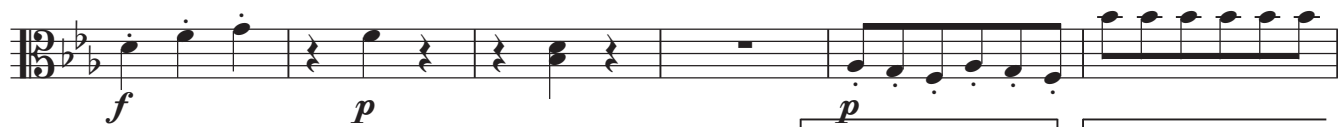

532

537

543 *tr* *dim.*
cresc. *dim.* *p*

548 *piu piano* *pp* *pp* **Presto**

553 *sempre pp* *cresc.*

560 *f pp*

567 *cresc.*

574 *f*

581 *p cresc.* *f* *ff*

588 *f sf sf sf*

598 *sf sf sf sf pp*

607 *cresc.*

614 *ff*

621 *f sf sf sf sf*

631

641

648

655

664

675

685

693

700

708

715

720

725

731

736

741

746

750

754

760

768

774

779

785

792 *tr* *tr* *p* *cresc.* *f* *p*

799 *f* *p* *p*

805 *cresc.* *f*

810 *p* *tr*

816 *dim.* *p*

820 *piu piano* *pp* *pp*

825 *sempre pp* *Presto* *cresc.*

832 *f* *pp*

839 *Tempo I* *pp*

845 *sempre pp* *cresc.* *ff*

Finale

f *sf* *p*

857

863

870

876

881

886

892

897

902

908

914

920

926

931

935

940

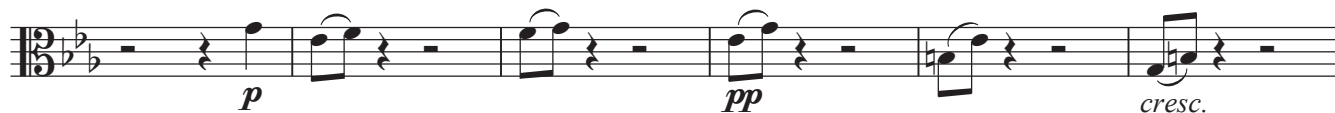

946

951

957

962

967

973

978

982

986

992 *pp*
pp *p*

997

1002

1007

1013 *cresc.*
cresc. *p* *cresc.*

1019

1025 *p* *pp* **5**

1035

1041 *p dolce* *dolce*

1046 *cresc.*

1051 *p* *f*

1055 *p*

1059 *f*

p *f*

1064

p *f*

1069

f *f* *f* *f*

1075

f *f* *p* *f* *f* *f* *f*

1081

p *f* *f* *f* *f*

1087 *ff*

ff

1093

p

1098

f

1103 *rit.* *Allegro con moto*

pp

1110 *sempre pp*

sempre pp

1113

sempre pp

1116 *pp*

pp

1121 *cresc.*

1124

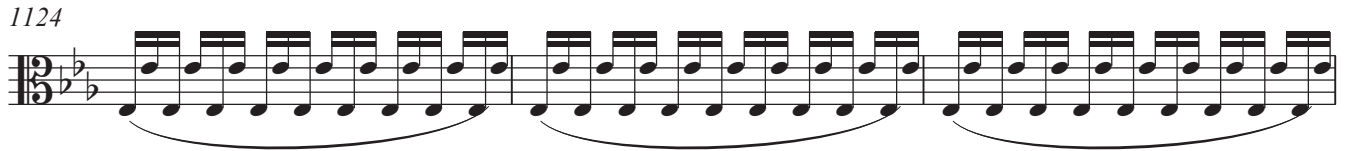

1127 *ff* *sf* *sf*

1130 *f* *sf* *p*

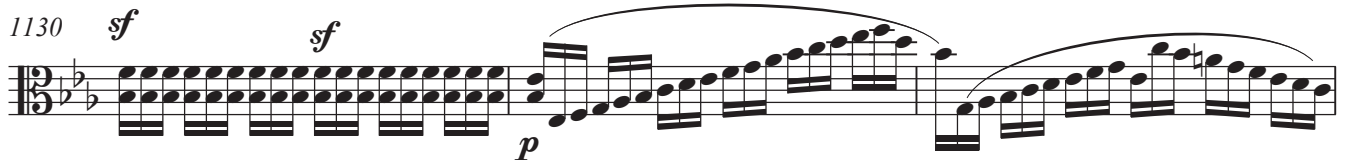

1133 *f* *p*

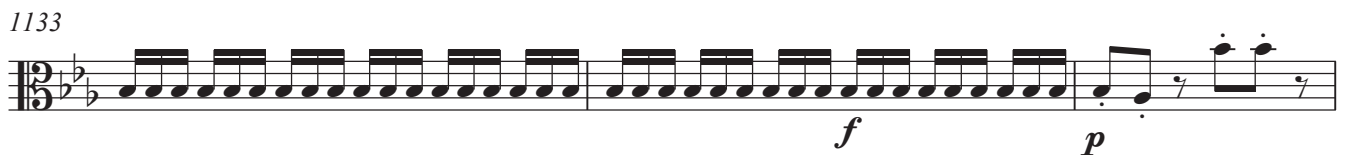

1136 *cresc.* *ff*

1140 *non legato* *pp*

1144 *pp*

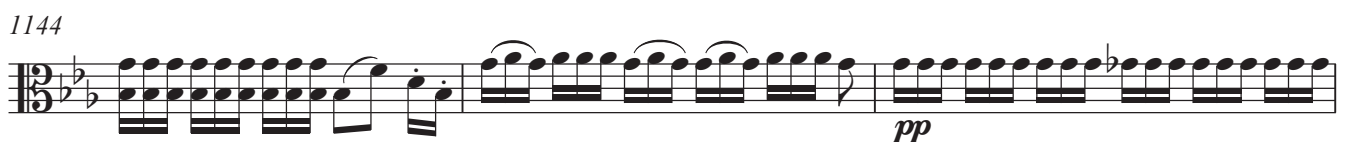

1147 *cresc.* *f* *ff*

