73782

BIBLIOTHEEK AVRO

# Allegro de Concert

pour la

# FLÛTE

avec accompagnement de Piano

par

## A. TERSCHAK

N° 11726. OP. 147. Pr. M. 3.— n.

*Propriété de l'Editeur pour tous pays.*

**OFFENBACH s/M, chez JEAN ANDRÉ.**

---

*déposé.*

*Entd. Sta. Hall.*

73782

BIBLIOTHEEK AVRO



# ALLEGRO DE CONCERT.

Allegro moderato

A. Terschak, Op. 147.

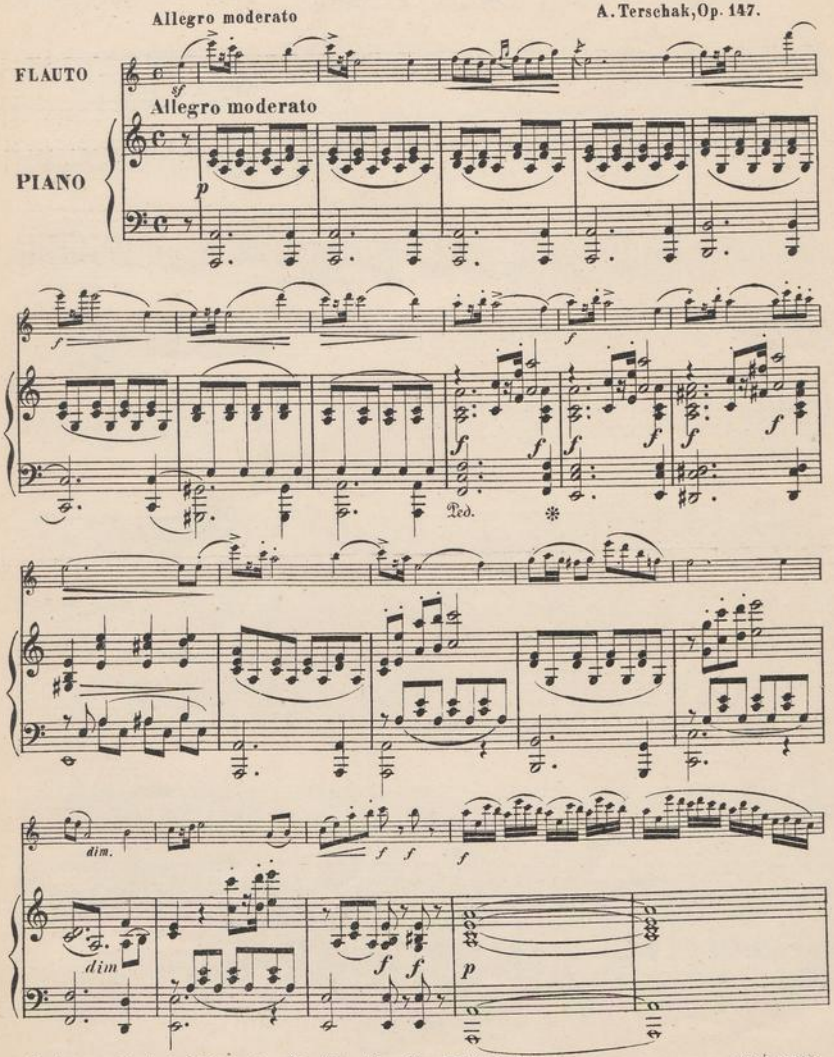


Verlag von Joh. André, Offenbach a/M. (Eigenthum für alle Länder.)

ANDRÉ 11728

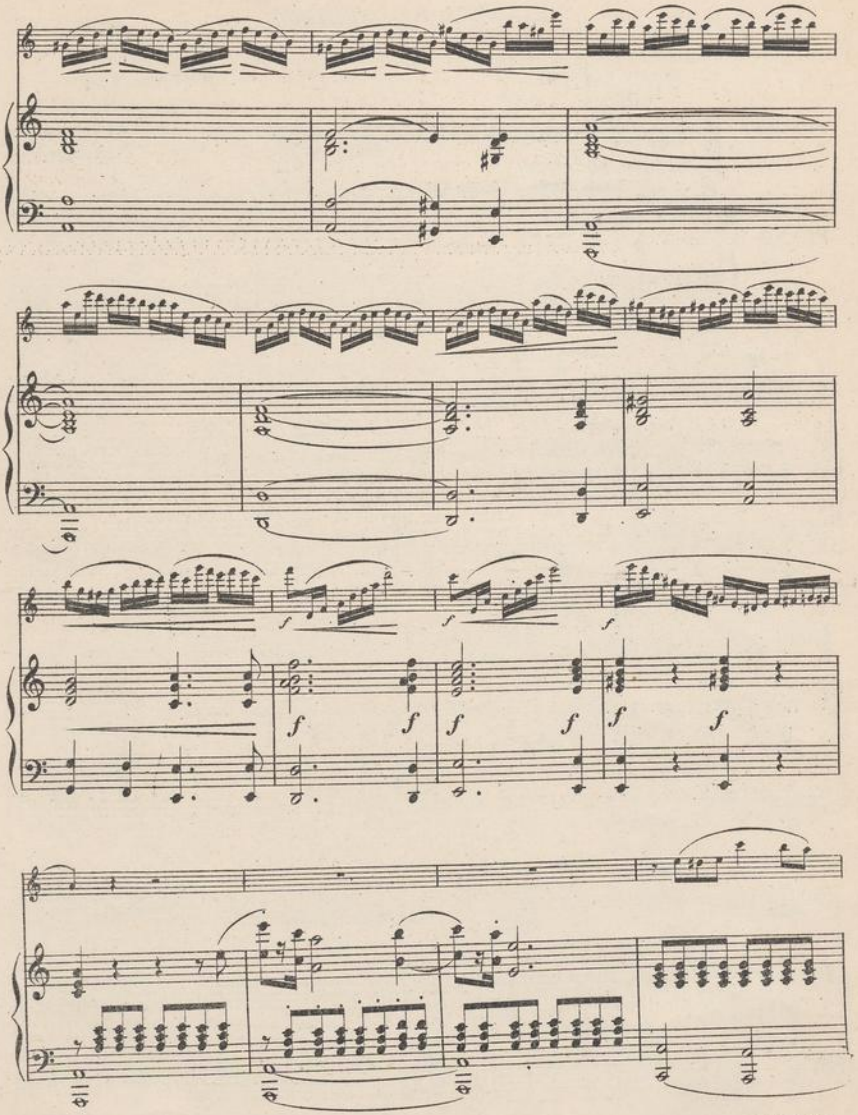
f
f
f
f
f
f
f
f
f

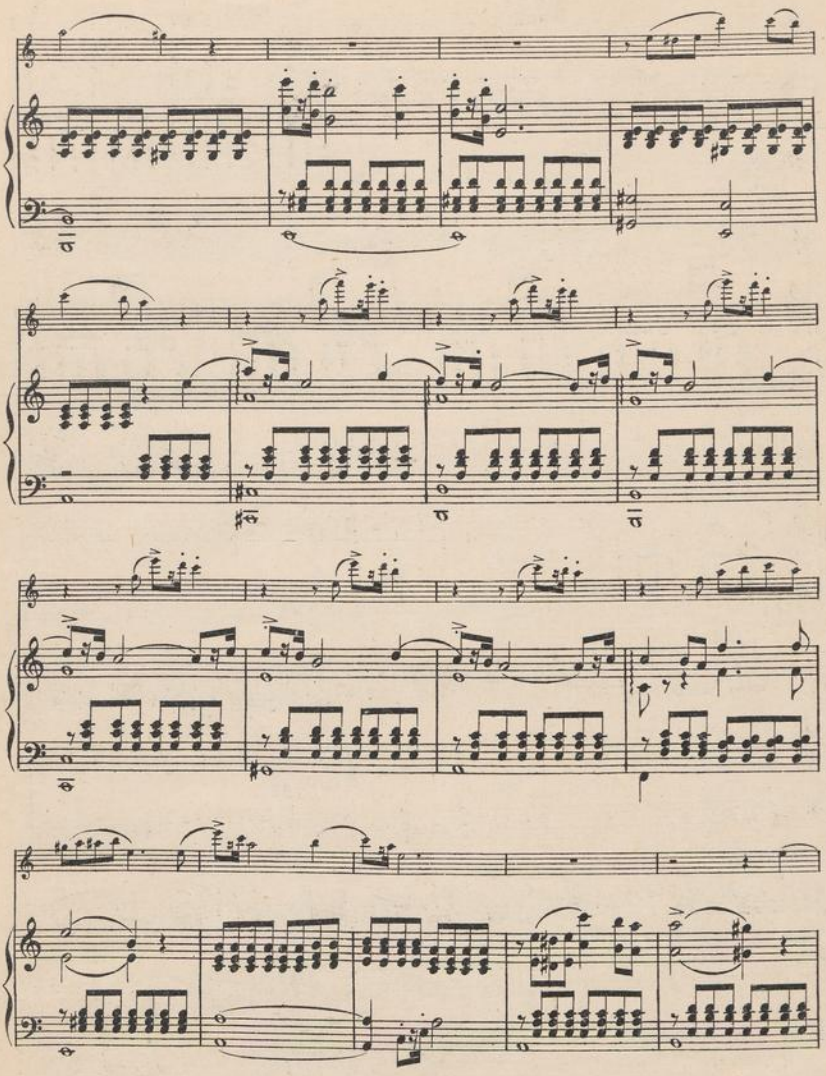

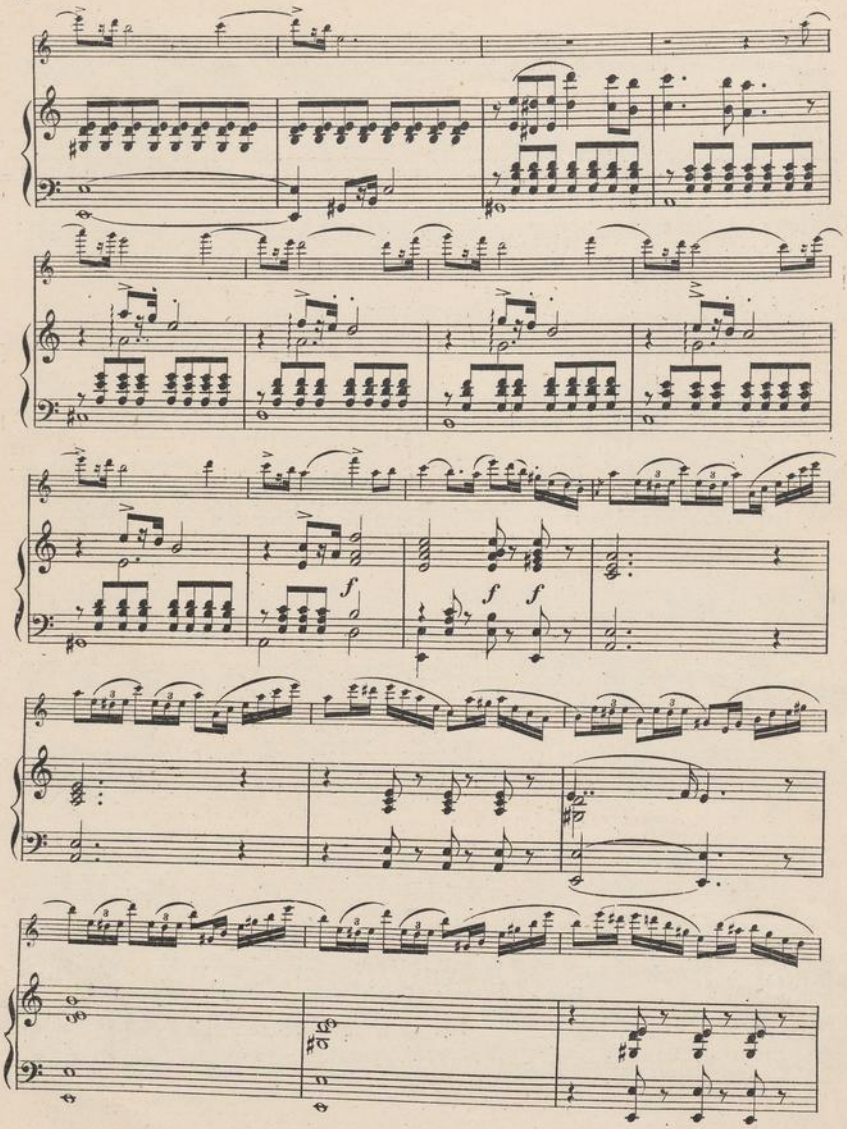
f
f
f

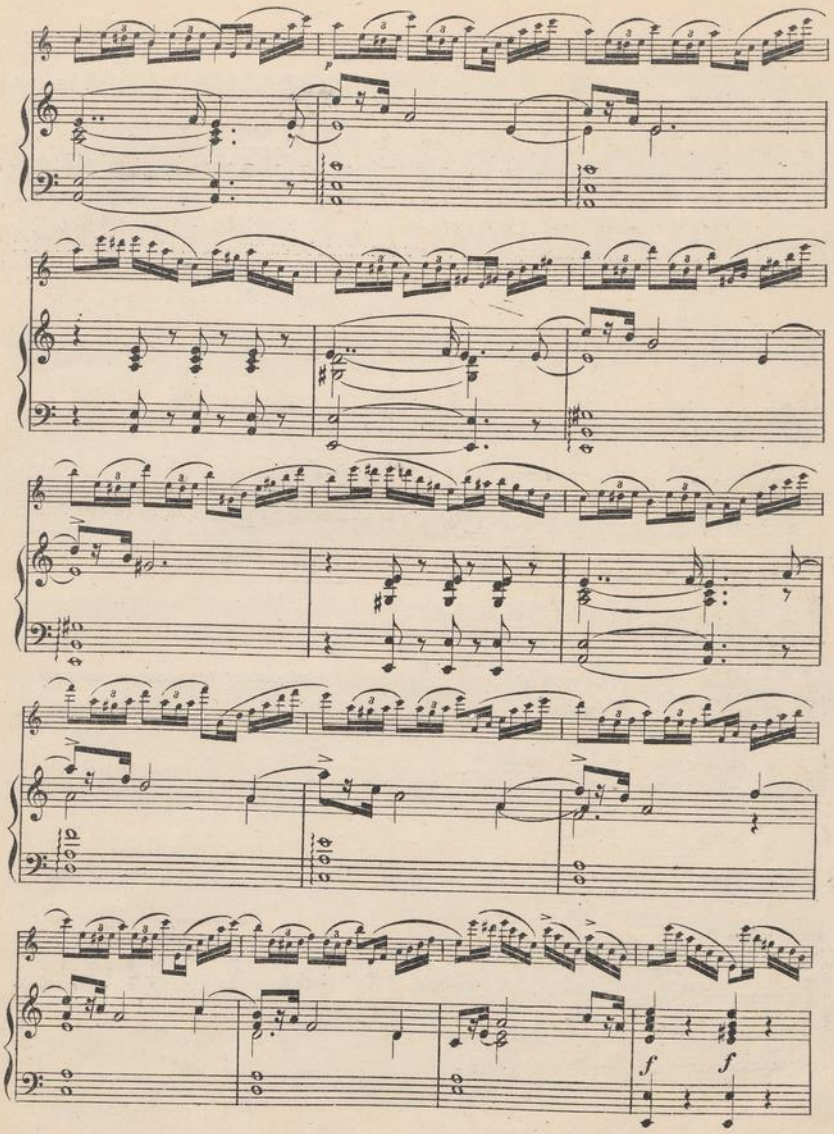
p
f
f

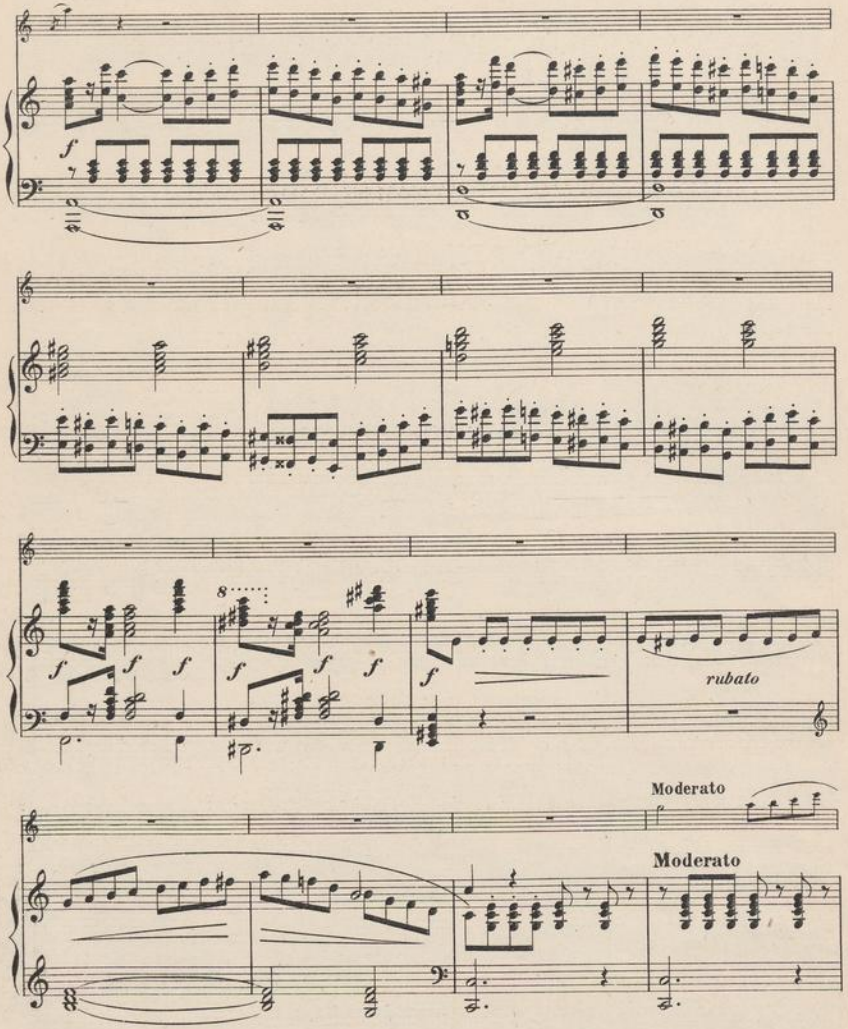
rubato
Moderato
Moderato

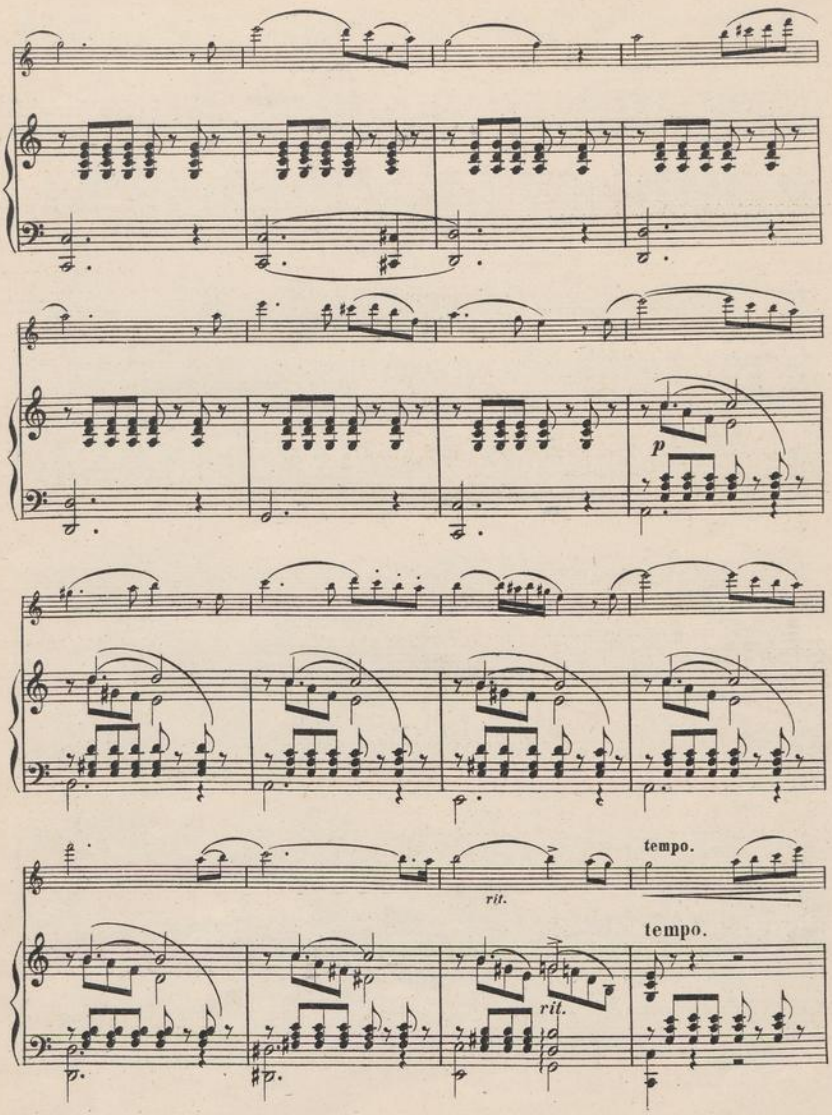
p
rit.
tempo.
rit.
tempo.

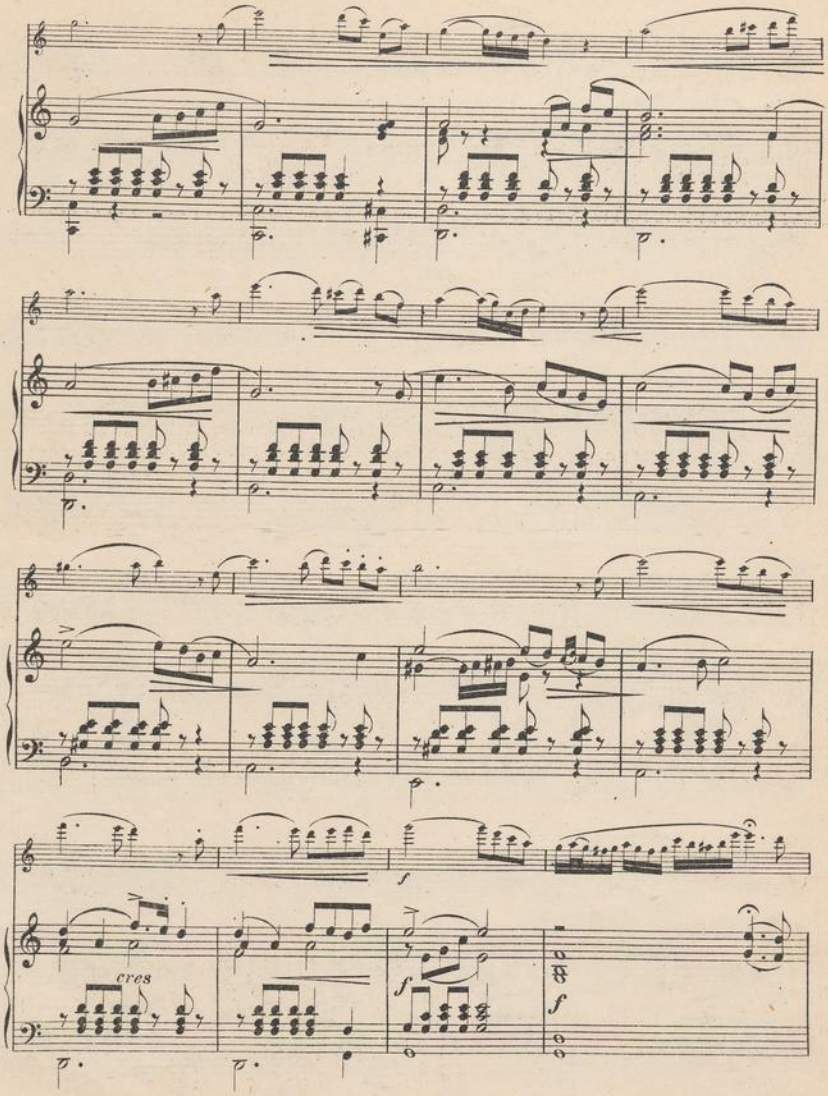
cres
f
f
f

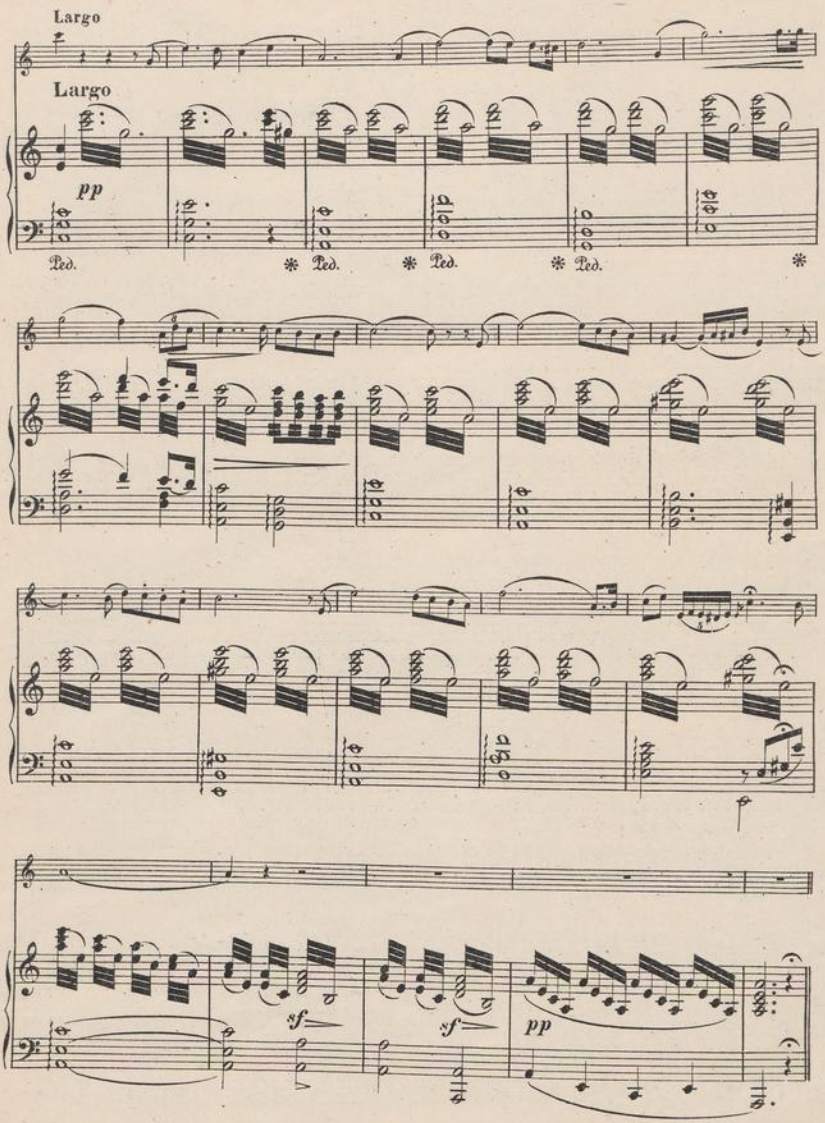
Largo
Largo
pp
Ped.
Ped.
Ped.
Ped.
sf
sf
pp

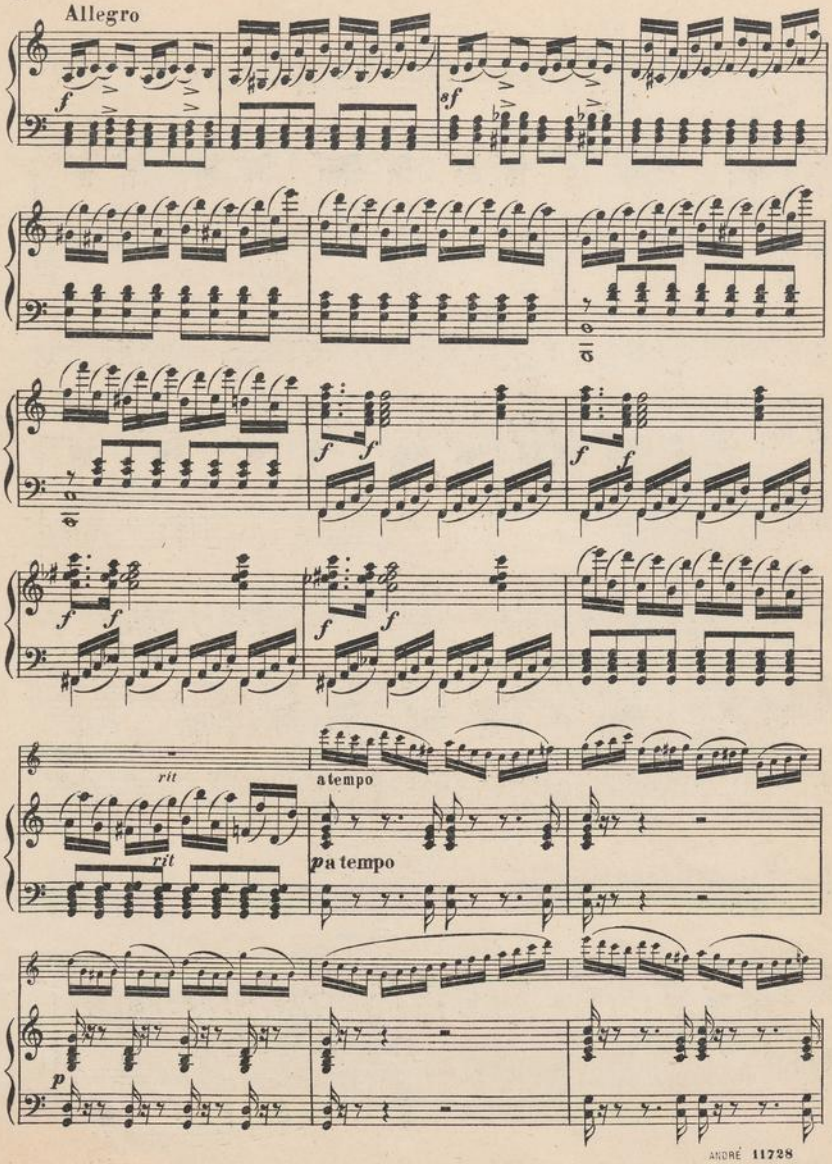
Allegro
f
sf
f
rit
rit
a tempo
p a tempo
p

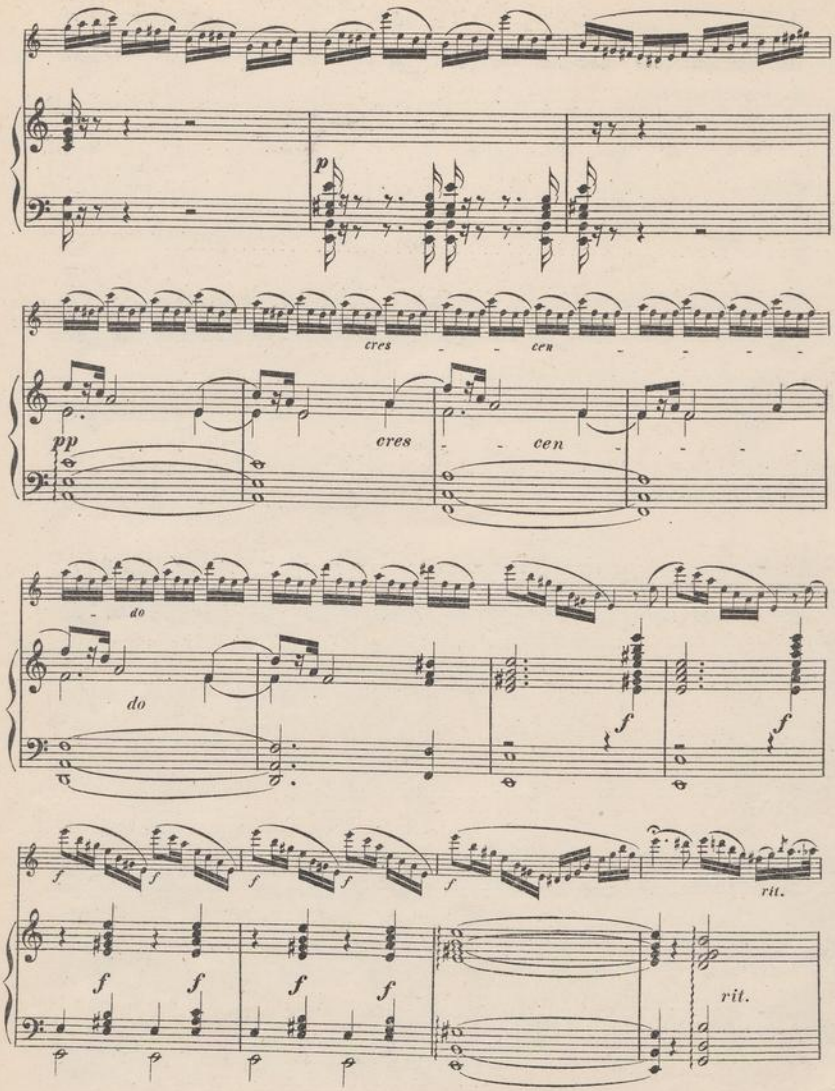
p
cres - - cen - - - -
pp
cres - - cen - - - -
- do
do
f
f
f
f
f
f
f
f
f
f
f
rit.
rit.

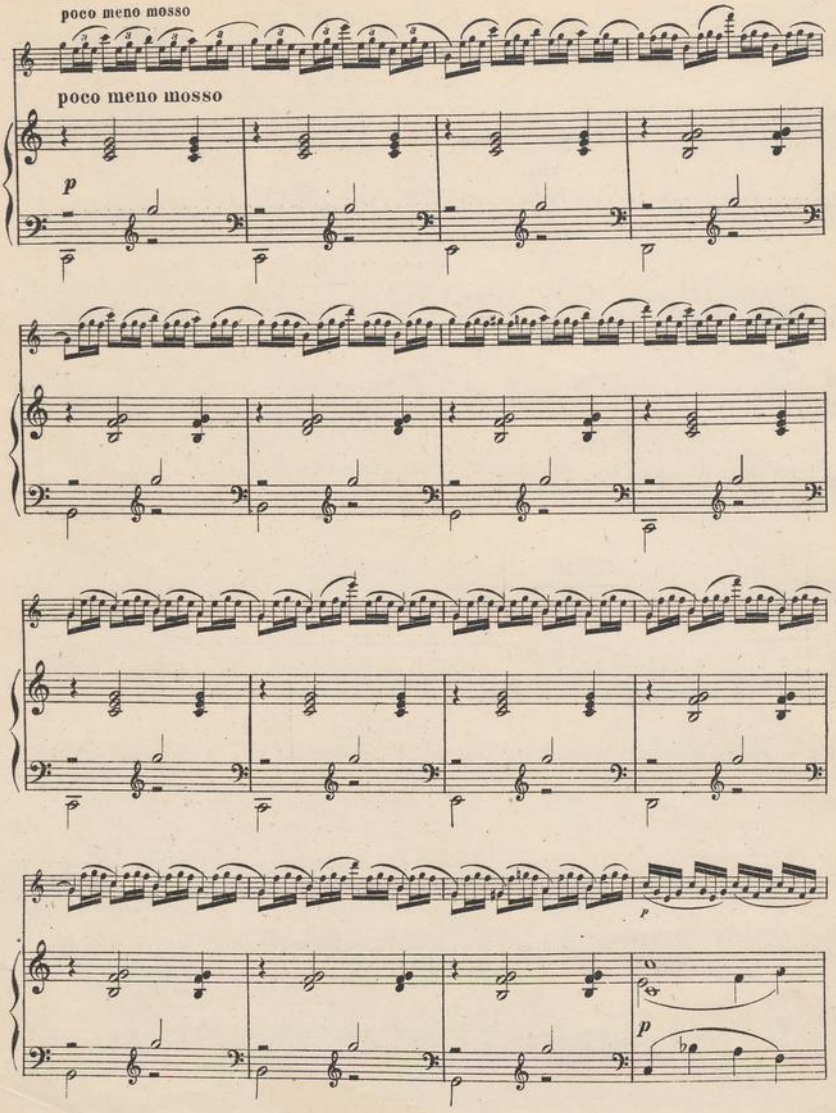
poco meno mosso
poco meno mosso
p
p
p

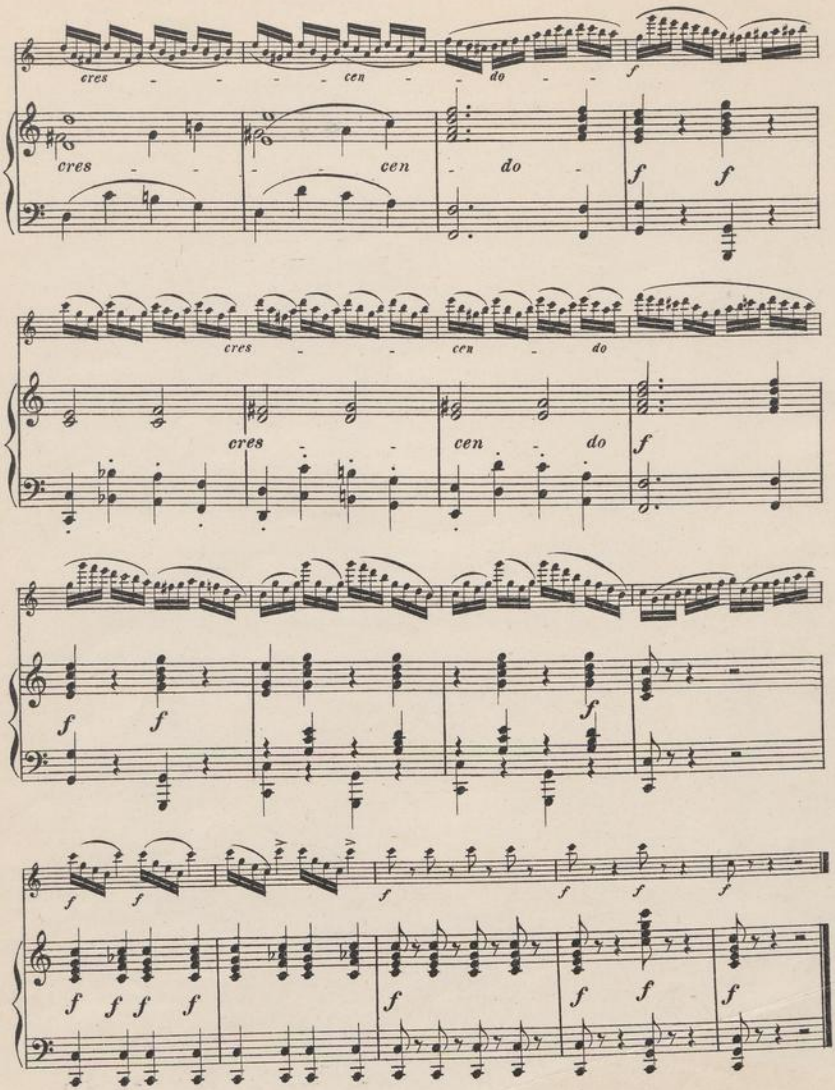
cres - - - cen - do -
f
cres - - cen - do
f f
cres - - cen - do
f
f f
f
f f
f
f f f f
f
f f
f