

Trombone

Tabasco

TROMBONE. "TOBACCO."

ACT I.

No. 1. — CHORUS.

Allegro Animato: 2/4 $\text{F}\sharp\text{C}\sharp$

p. *cresc.* *molto* *f.*

CHO: *mf.* *f.*

f. *mf.* *p. Cellos:*

f.

all

- Staff 1:** *p.*, *dolce:*, *p.*
- Staff 2:** *f.*
- Staff 3:** *p.*, *f.*
- Staff 4:** *pp. Cello:*
- Staff 5:** *f.*, *p.*
- Staff 6:** *cresc:*, *f.*, *f.*
- Staff 7:** *Cello:*, *Poco meno mosso:*
- Staff 8:** *f.*, *pp.*, *cresc:*
- Staff 9:** *rall:*, *pp.*, *piu lento:*
- Staff 10:** *p.*, *cresc:*

No. 2.

"LOLA'S SONG;" (ON SHEET.)

No. 2 A.

"MARCH A LA TURQUE."

No. 3.

"PASHA"

"ENTRANCE AND SONG"

Allegro; $\text{D}:\sharp\text{C}$

cresc. *f.* *p.* *Cresce*

f. *Last.* **FINE.**

No. 4.

CHORUS; "READING OF THE MAIL"

Allegro; 2/4 *f.*

pp.

rit. *atempo:* *f.* *pp.*

f. *ff.* *RECIT.* *allegro:* *molto:*

Here, *ff.* *Gravioso:* *pp.* *ad lib.*

pp. *pp.* *pp.* *p.* *rall:*

Continuation of Opening 1st Act

Lola Song next

Mildred Song

Go to No 6

Next, No. 6, Page 6.

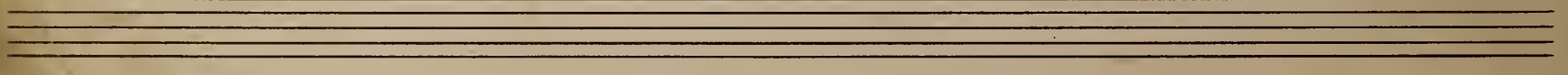
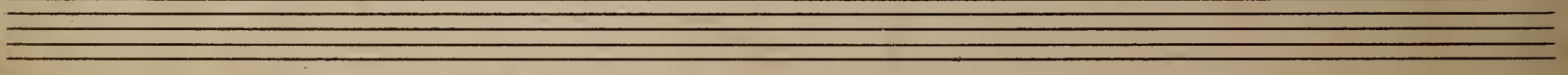
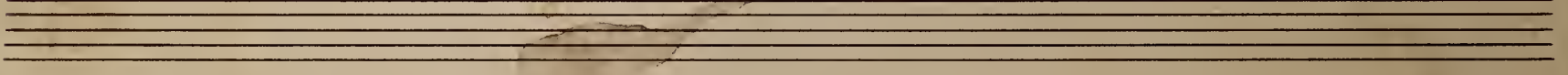
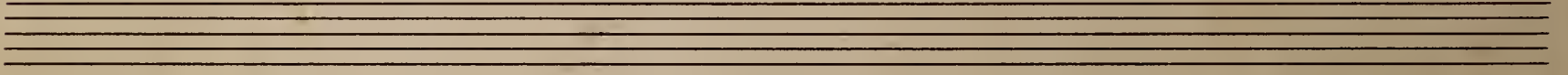
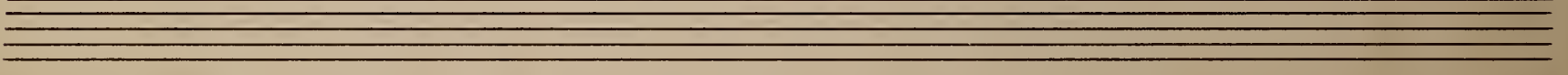
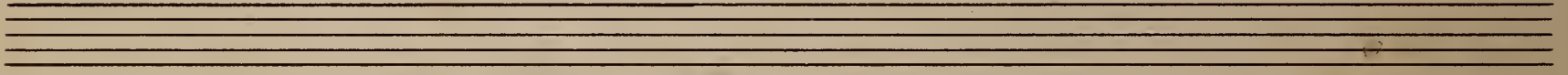
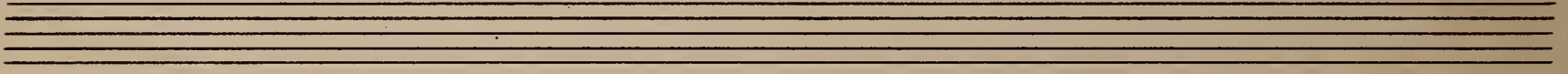
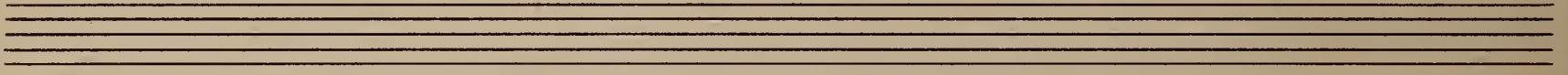
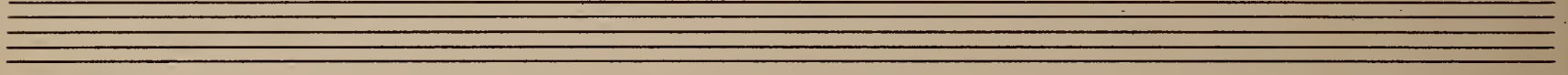
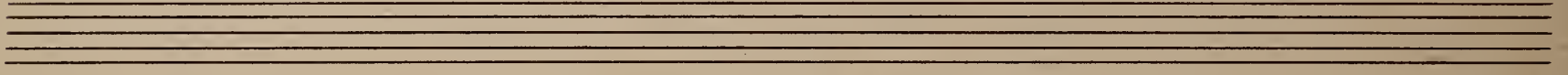
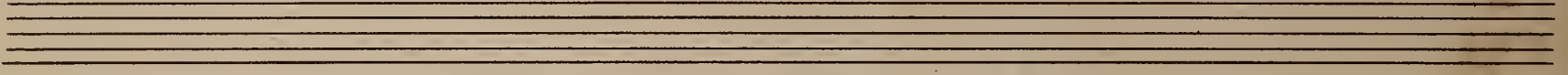
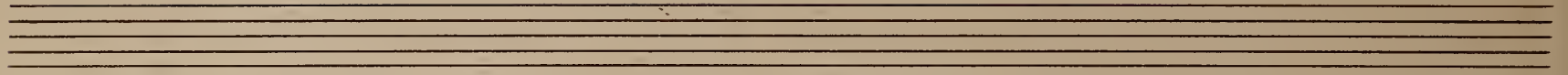

pp
a tempo:
f.
p.
rit.

a tempo:
sempre pp.
Horn-solo:
rit.
RECIT. (AD LIB.)

Tempo di Valse:
molto Vivace:

f.

f.

p.
f.

p.
f.

Solo:
fr.
f.

f.

Solo:
f.
Solo:

ff.

FINE

No. 4 A.

EXIT.

Allegro:

No. 5.

SONG;

"GRAND VIZIER."

out

Moderato:

No. 6.

"MELODRAM AND SONG."

{ON SHEET.}

No. 7.

RECIT., AND SONG.

Recit. *fz.*

Allegro: *fz.* *pp.* *ff.*

pp. *ff.* *mod to: Eneore.* *Andante.* *Song.* *f.*

pp. *I.* *pp.* *II.*

f. *dim:* *p.*

fz. *p.* **FINE.**

No. 7A.

"PASHA'S" ENTRANCE.

marcia: *p.* **FINE.**

No. 8.

"MELOS"

Agitato; $\text{D} \flat \text{C} \sharp$ C $f.$

p. *pp.* **FINE**

No. 9.

"CHORUS"

Allo mod to; $\text{D} \flat \text{C} \sharp$ C $f.$

p. *f.* **FINE**

12

No. 10.

"SONG" — (ON SHEET)

No. 10A.

Marcia:

No. 11.

FINALE, — Act I.

Cad. Cl:

Encore

V. S. Luck.

p. *cresc.*
mf. *D.* *fff.*
molto

End of Act I.

No. 1. Facit

ACT II.

No. 1. — "CHORUS."

Moderato. $\text{G:} \flat \text{ 4/4}$

all. mod. to

mf. *f.* *sf.* *f.* *ff.* *sf.*

No. 1A. "EXIT."

$\text{G:} \flat \text{ 4/4}$

ff. *sf.*

No. 2.

"DUET"

Andante con moto: 3/4 f.

Horn: pp.

Cello: mf.

I. *Last:*

FINE.

No. 3.

"QUARTET"

Tempo Bolero: 3/4 f.

mf.

Piu Lento: ff.

a tempo:

sf. f. ff.

Tempo 1mo.

DANCE.

I. II.

"АТТАССА" - No. 3 А.

No. 3 А.

Allegretto.

Encore.

20.

DANCE: Vivace:

"АТТАССА" -

No. 3 Б.

No. 3 Б.

Molto

2nd Cornet.

p. Solo.

Solo.

piu mosso:

DANCE: Vivace:

f. Encore

"v. S." - "АТТАССА" - No. 3 В.

18.

No. 3 "c."

Andante: 2: # # # 4

18.

"DANCE"

Allegro: *Enceste*

pp.

5 times 5.

FINE.

No. 4

"MELODRAM."

Molto Agitato: 2: b b 6/8

3.

ppp.

sf.

TACET.

No. 5.

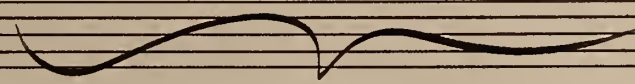

"CHORUS" - (ON SHEET)

No. 6.

SONG AND CHORUS.

"Greet the Old Man", etc

Moderato: $\text{♩} = 10.$

Exp. core

Cho: *Solo:*

rit

FINE

No. 7.

"BALLED" MUSIC.

(EXTRA SHEETS.)

No 8:

Song = Grand Viz =

Moderato 2: # # 3/8 f.

Voc. *mf*

19 *Allegro* *f*

Dance *f*

No 9 = Final Marsch (on Sheet.)

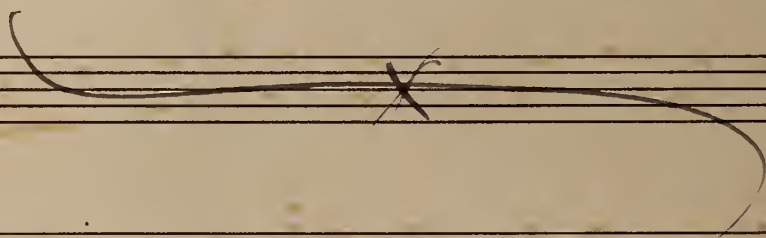

Tempo di March $\text{D}^{\flat} \frac{2}{4}$

Tris

All:

attacca

v.s.

Moderato.

Alligro (alla breve)

The End.

