

Violoncello

Cuarteto, Op. 18 No 3

en Re Mayor

Ludwig van Beethoven
transcrip. Gory
info@gory.jazzte..es

Allegro $\text{♩} = 110$

2

p

2

p cresc. *f*

2

p *cresc.*

1

p

2

sf sf sf sf

2

sf sf sf

4

2.

p

cresc. *f*

5

p

6

cresc. *f*

sf *sf sf*

f

7

sf *sf* *ff*

8

fp *pp*

cresc.

sf p sf p

sf p

9

cresc. p

decresc.

pp cresc. p sf sf sf

10

sf sf f

sf sf cresc. ff

Andante con moto ♩ = 80

1

2

3

4

5

cresc. *p* *cresc.*

f *p*

cresc.

6

p *pp* *cresc.*

7

p

8

pp *cresc.* *sf*

sf *sf* *ff > p* *pp* *cresc.* *ff > p*

cresc.

9

sf sf sf sf f p

cresc. sf sf sf sf

10

sf sf ff fp decresc. pp

pp

p smorzando pp

Allegro $\text{♩} = 100$

p

pp

sf sf sf sf cresc. p

2

p

1

cresc. *sf* *sf*

sf *cresc.*

p *cresc.*

MENOR

sfp *p* *sf*

sf *cresc.* *p* *p*

sf *sf* *sf* *sf*

cresc. *p* *pp*

pizz

3

MAYOR

arco

Presto ♩. = 90

*cresc.*

4

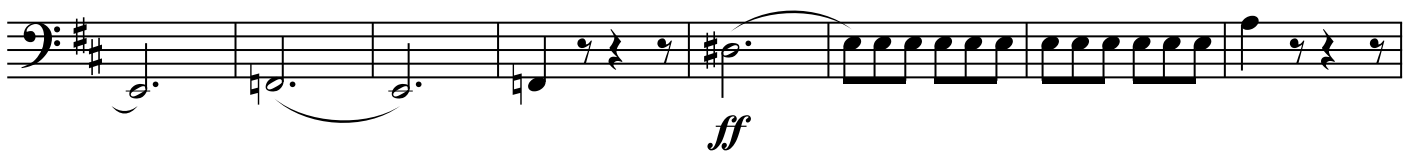

5

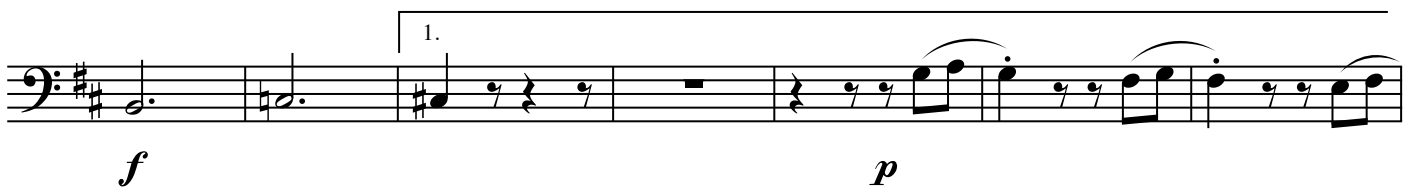
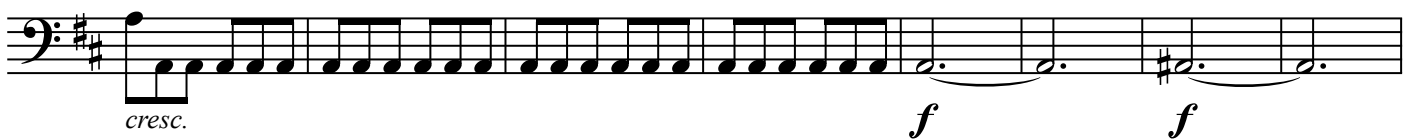

*pp**f**sf**p*

7

*sf**sf**sf**sf**sf**ff*

8

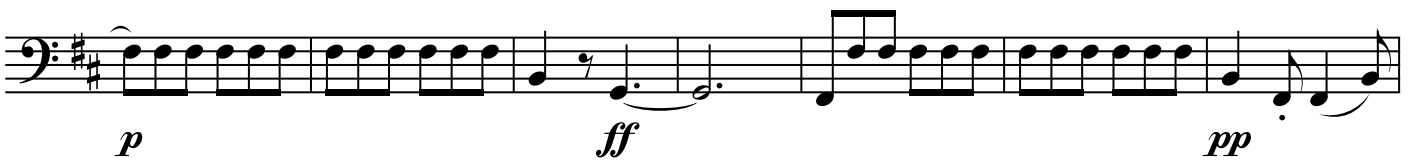
*p**ff**pp**pp*

9

pp

pp

smorzando

10

pp *ff* *p*

cresc. sf

sf sf sf sf sf

11

p p cresc.

12

13

14

15

