

Piano Sextet in D Major

Contrabass

Daniel Léo Simpson
September 28, 1981
Chandler, Arizona

Allegro con brio ♩=134
pizz.

p *cresc.* *f* *mp*

10

cresc. *mp* arco

17

23 **A** pizz.

mp

33 arco

f *p*

42 pizz.

cresc. *mf* *dim.* *p* *cresc.* arco

52

58 **B**

f 3

Contrabass

65

pizz. **4**

mp *f*

76

arco *mp*

84

C meno mosso ♩=126 poco rit. pizz. **4** **4** *mp* *p*

96

poco meno mosso ♩=120 tempo giusto rall. *mp* *cresc.* *mp* *dim.*

107

Tranquillo ♩=90 poco rit. a tempo ♩=90 arco *p* *mp* *f* **8** **2** **3**

127

D rall. pizz. *mp* *dim.*

135

meno mosso ♩=80 arco *p* *p* **9**

154

accel. moderato ♩=108 pizz. **2** *mp* *p* *mp* *mp*

165

rit. . .

175 **Allegro** ♩=120

accel..

189

più allegro ♩=134

197

210

219

Contrabass

230

mf cresc. *f*

239

247

mp arco 4

259

pizz. *mp*

270

f arco *mp*

280

pizz. *f* *mp* *cresc.* arco *mp* 2

288

F pizz. arco

297

cresc.

306

314

321

G

332

340

351

359

368

V.S.

378 **H** pizz. *mp* *f*

387 arco rit. **I** a tempo ♩=134 *f* *mp* *cresc.*

396 *f*

403 *f*

412 **J** pizz. *f*

421 rall. *mp* *p*

430 arco a tempo ♩=134 *mp* *cresc.* *f mp*

439 *cresc.* *f mp* *cresc.* *f*

Contrabass

448 **K** pizz. arco

2

mp

461 **L** pizz.

mf

469 arco

476 pizz.

mp *cresc.* *f* *mf*

484 *rall.* **M** *meno mosso* *rit.*

12 **2** **10** **7** **2**

dim.

518 *a tempo* $\text{♩} = 90$ pizz.

3 *mp* *dim.* *pizz.*

529 *rall.* **N**

p

535 *molto andante* $\text{♩} = 88$

15

550 pizz.

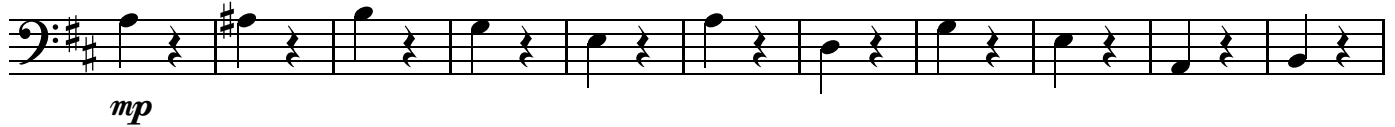

561

O accel.
arco

574 Moderato ♩=112

rit. .

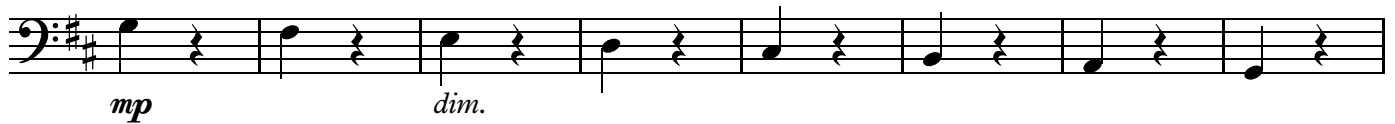

582 allegro ♩=120

6

arco

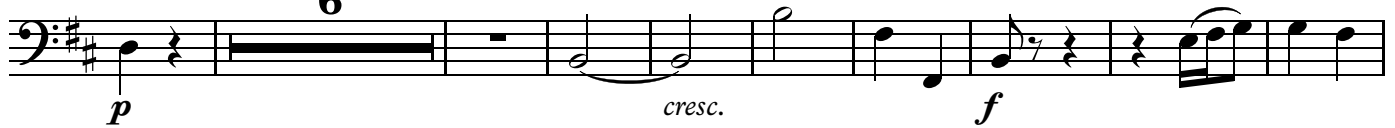

597

604

613

622

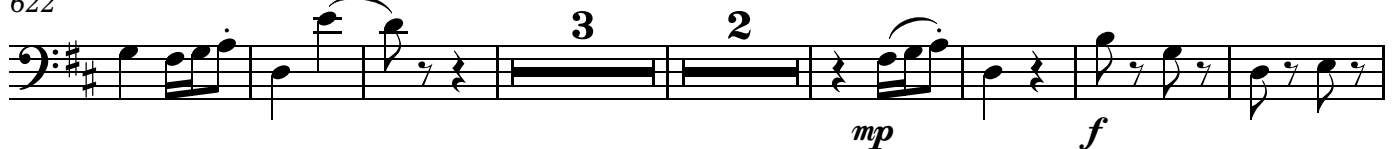

634

pizz. **P** arco

dim. *p* *mp* *cresc.*

643

f

652

mp *cresc.*

661

ff

668

674

682

rit.