

Cuarteto, Op. 127

en Mi Bemol Mayor

Ludwig van Beethoven

Transcrip. Gory

info@gory.jazztel.es

Allegro

Maestoso

f *sf* *sf* *sf* *sf* *> p* *sempre p e dolce*

p

cresc. *f*

sf *sf* *sf* *sf*

1 *3* *p* *p* *cresc.*

p *dim.* *cresc.*

2 *p* *dim.*

Maestoso

Allegro

5

6

Maestoso

Allegro

7

Adagio, ma non troppo e molto cantabile

2

3

Andante com moto

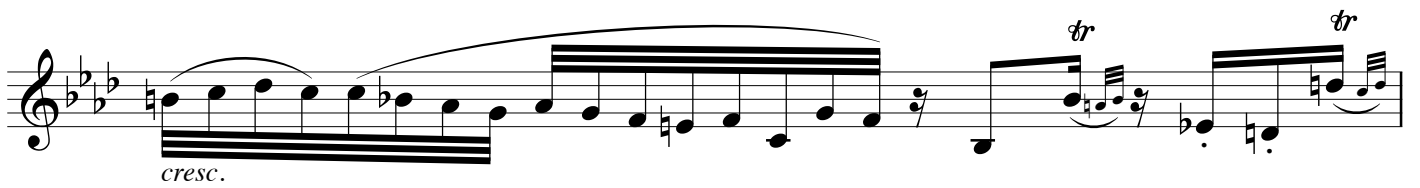
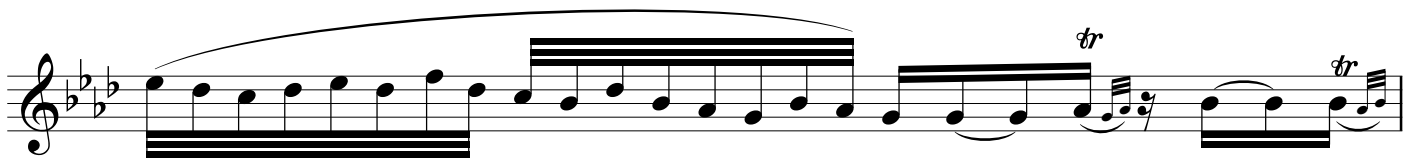
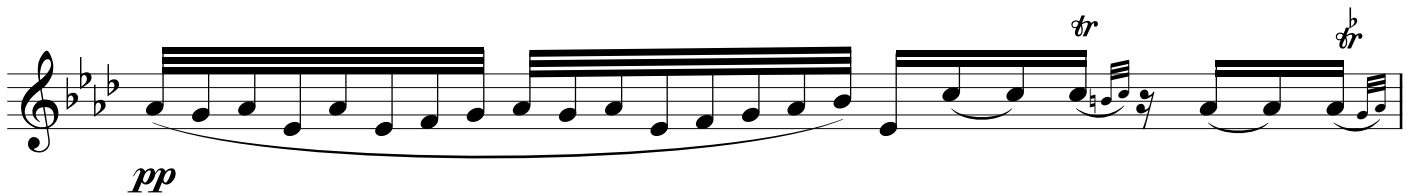
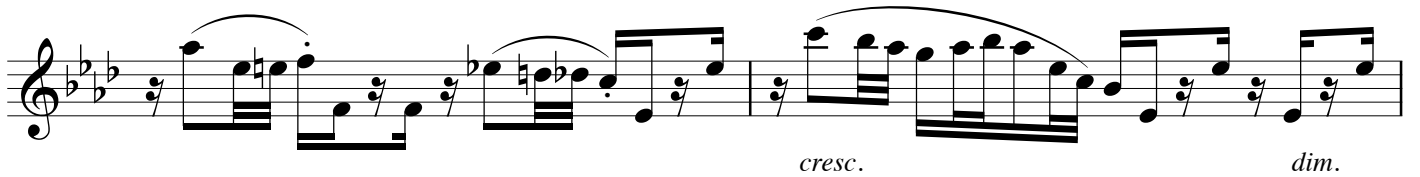

4

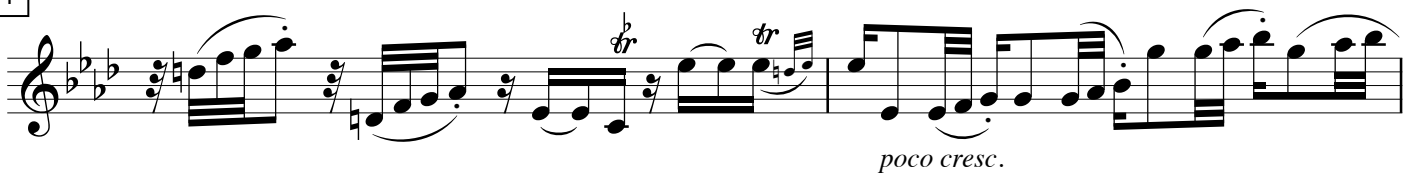

5

Adagio molto espressivo

6

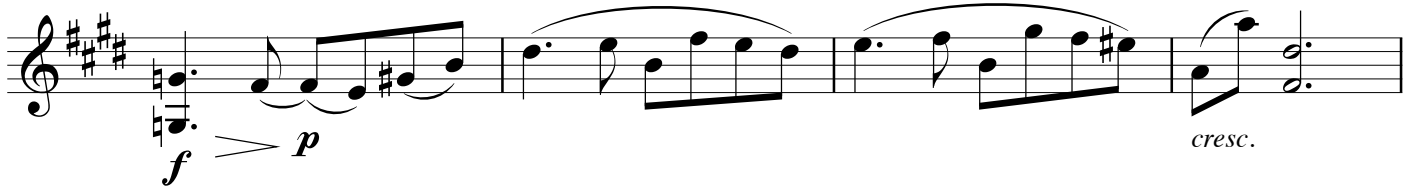

Tempo I

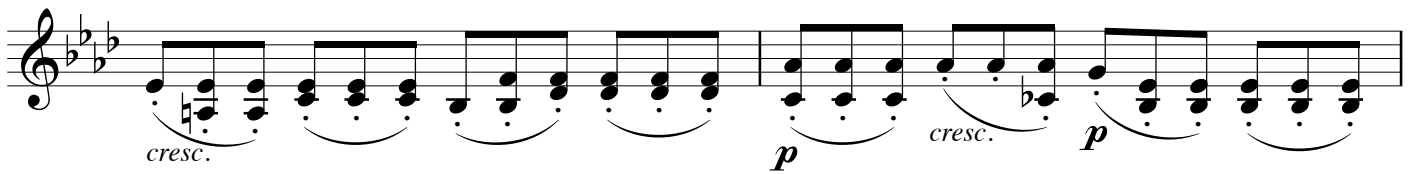
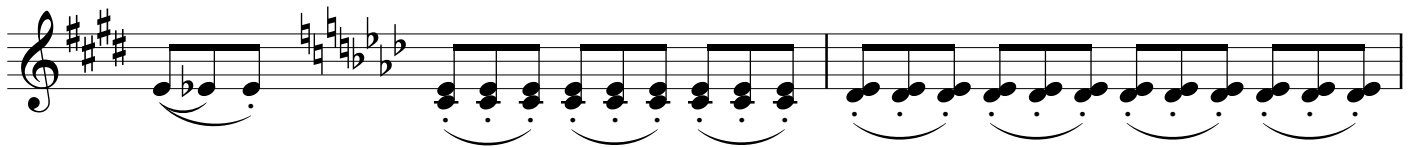
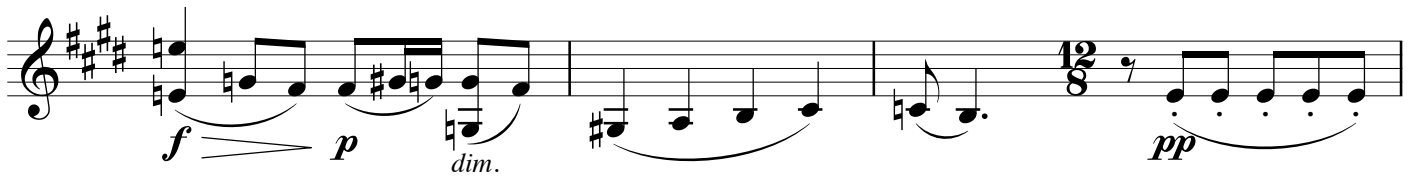

7

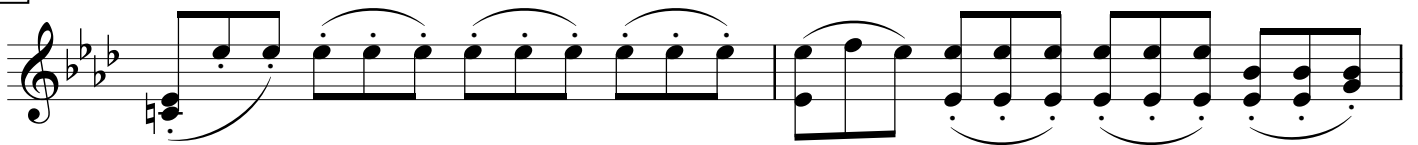

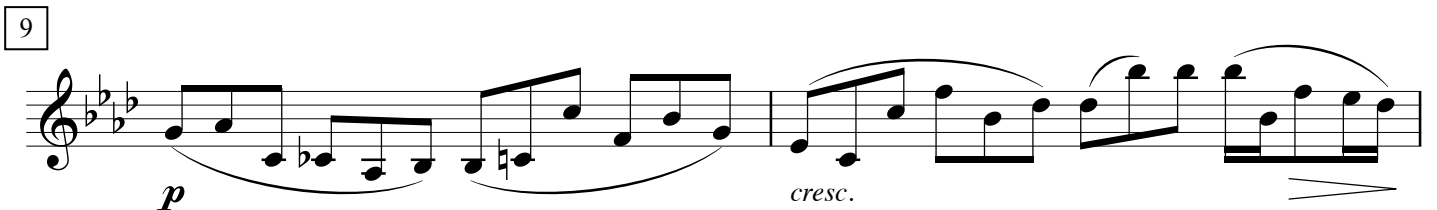
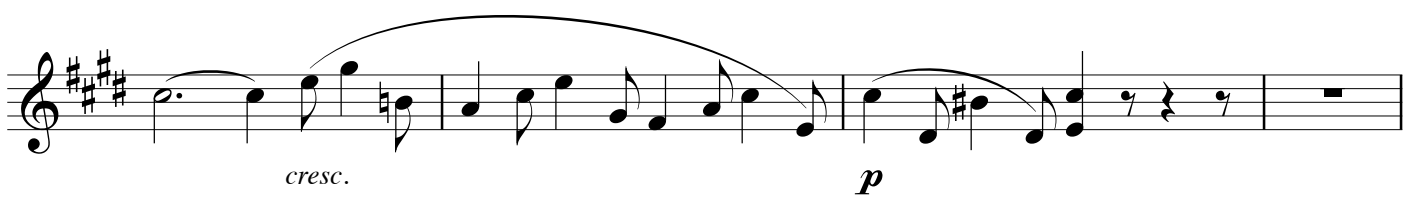
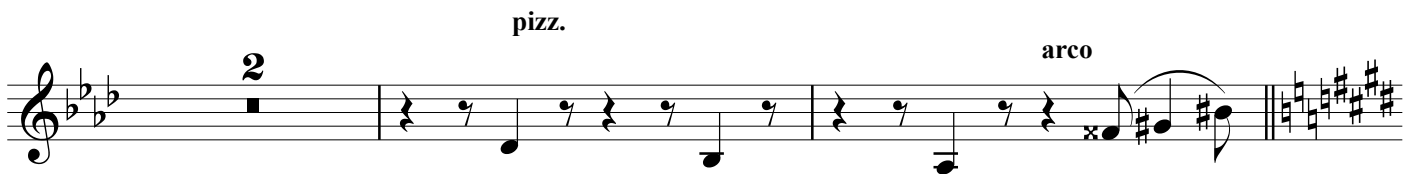
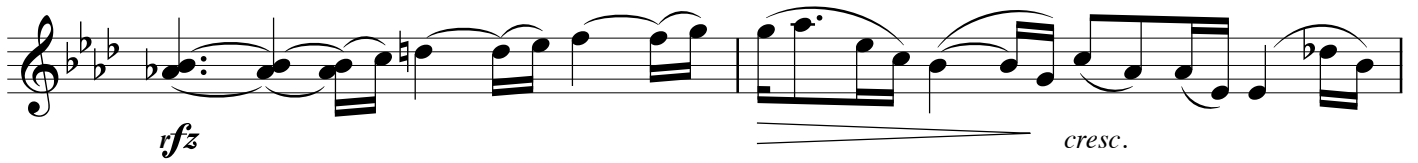

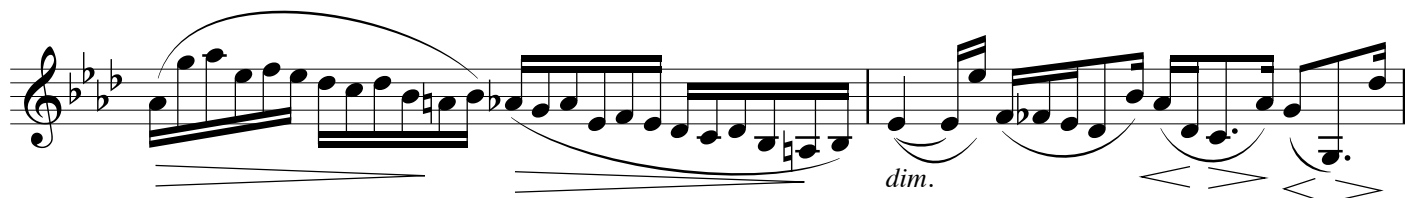
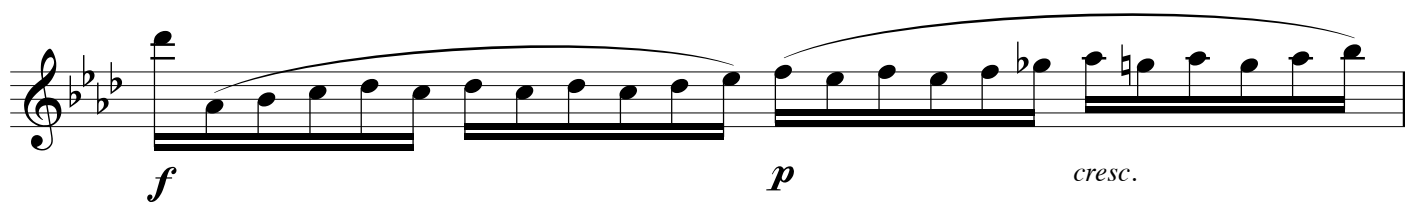
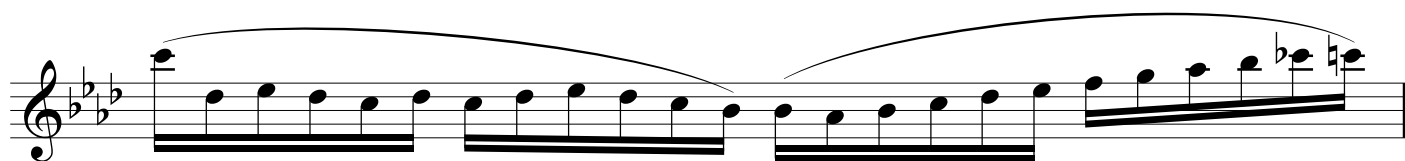
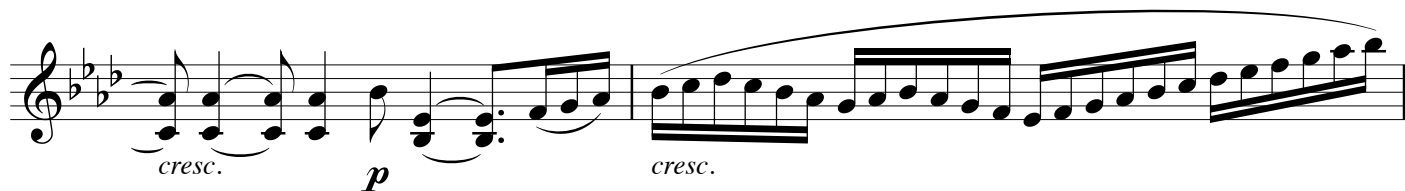
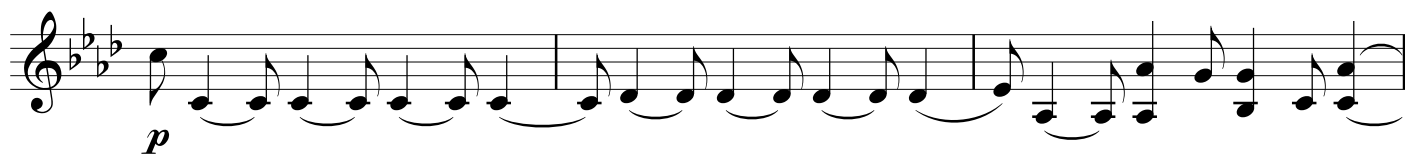

10

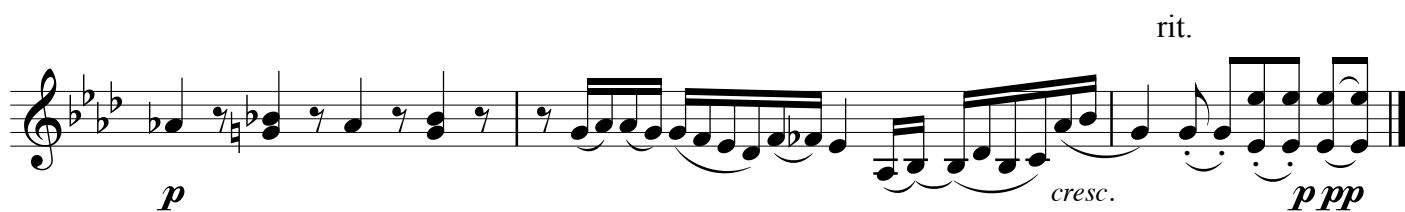
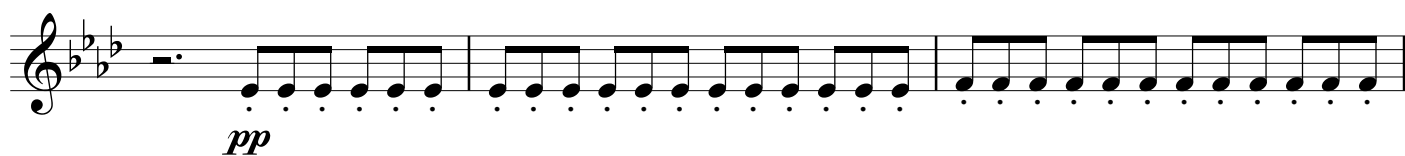

rit.

Scherzando vivace
pizz.

arco

pp

tr

cresc.

fp

tr

tr

tr

p cresc.

(Ritmo di tre battute)

f

p

f

p

cresc.

f

ff

1.

2.

p

cresc.

p

cresc.

p

1

cresc.

fz *ff*

pp

f

Allegro

Tempo I

Allegro

Tempo I

pp

pp *cresc.*

2

f *sempre f*

tr

3 (Ritmo di tre battute)

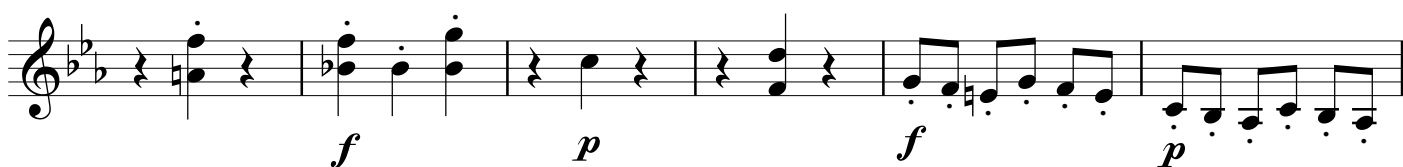

4

pp pp pp

Presto

cresc.

f pp

cresc.

f

1. 2. p cresc. f ff

f sf sf sf sf sf

5

sf sf sf sf pp

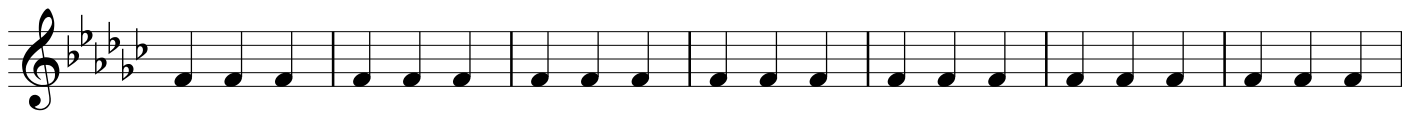

cresc.

ff

f

sf

sf

sf

sf

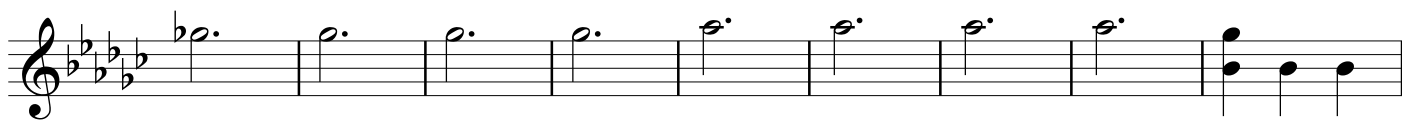

sf

sf

sf

sf

pp

6

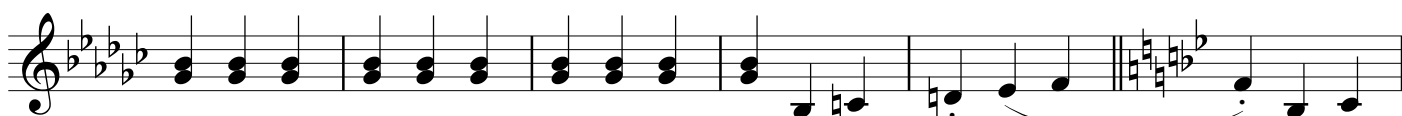
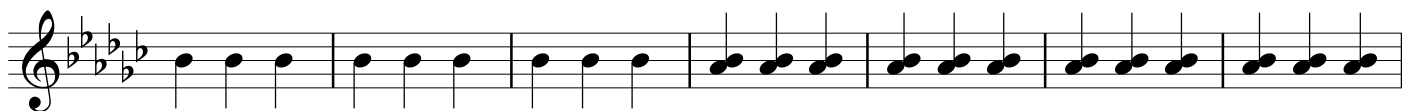

cresc.

ff

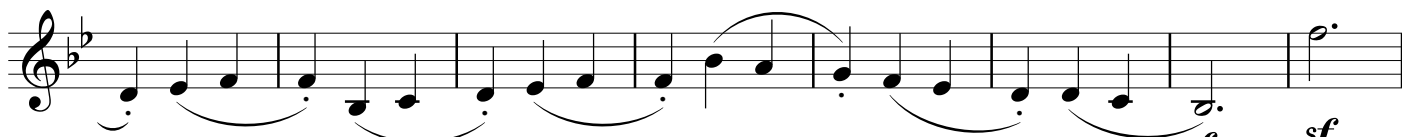

f

sf

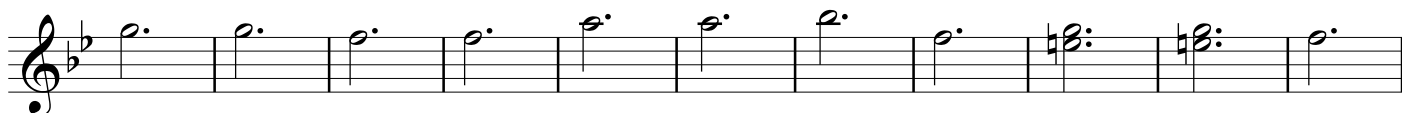

sf

sf

sf

sf

sf

Tempo I

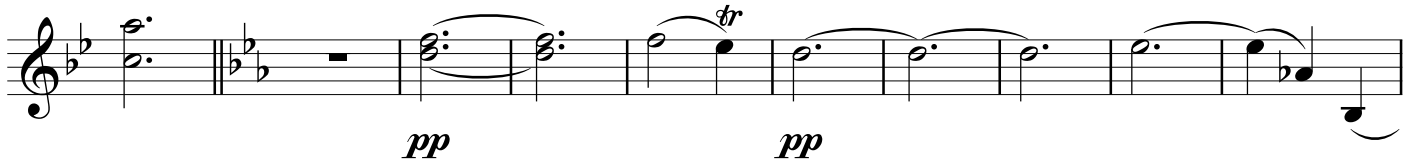

7

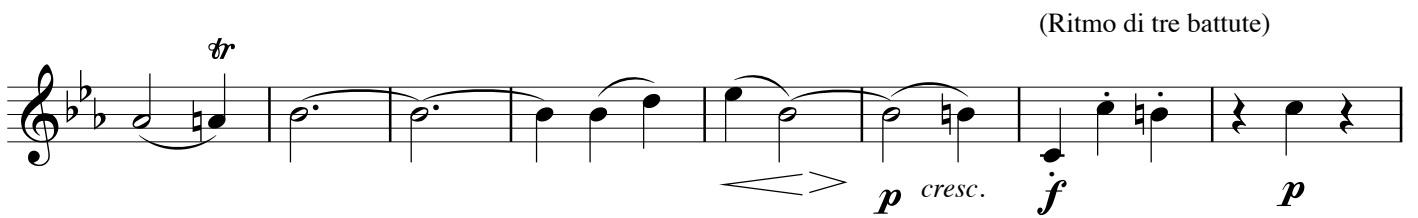

8

9

Allegro

Tempo I

Allegro

Tempo I

10

sempre f

tr

sf *p* *cresc.*

(Ritmo di tre battute)

11

f *p* *f* *p*

f *p* *cresc.*

f

12

p

Trill *cresc.* *dim.* *p*

più p *pp* *pp*

Presto

pp *cresc.*

f pp

Tempo I

pp

pp *cresc.* *ff*

Finale

f *sf* *p*

sf *p*

1

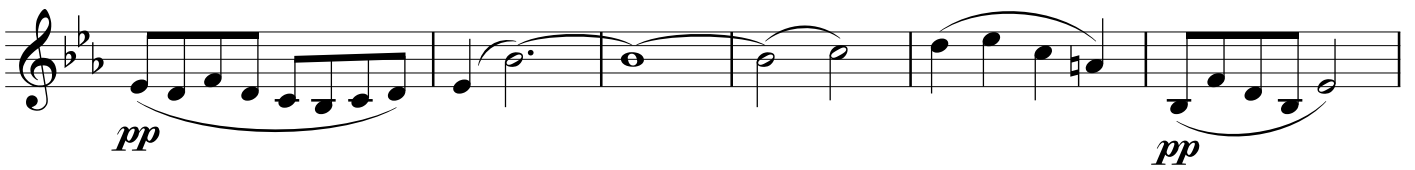
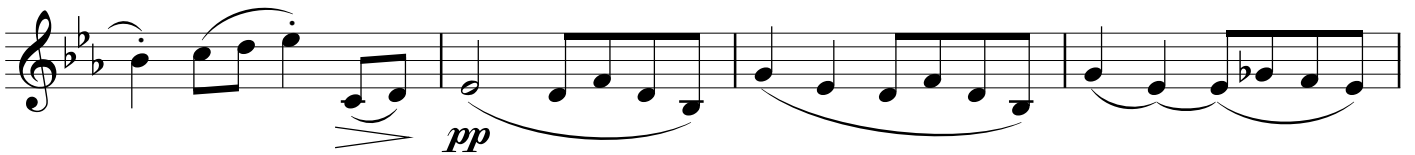
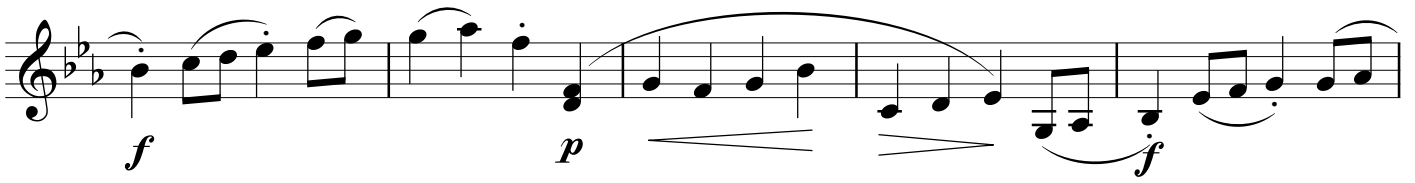
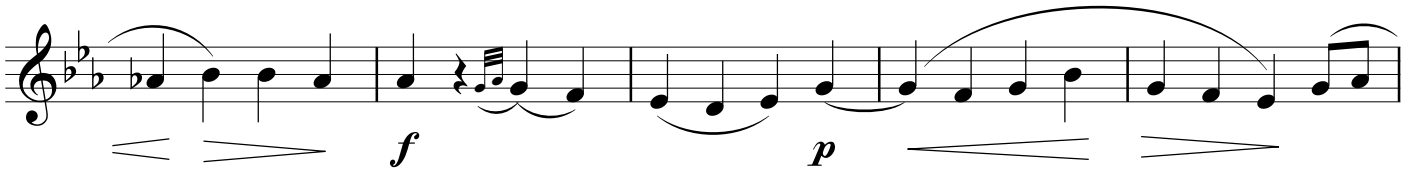

2

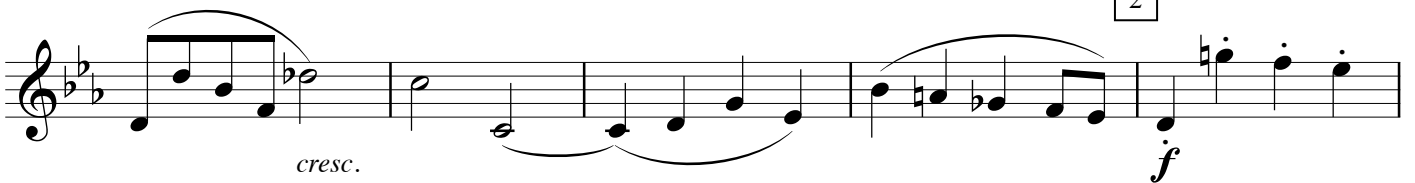

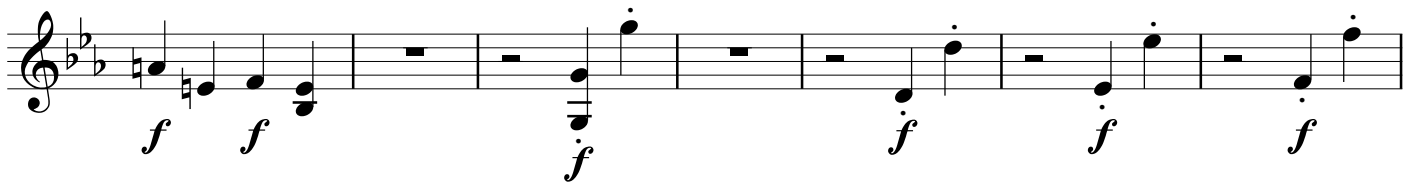
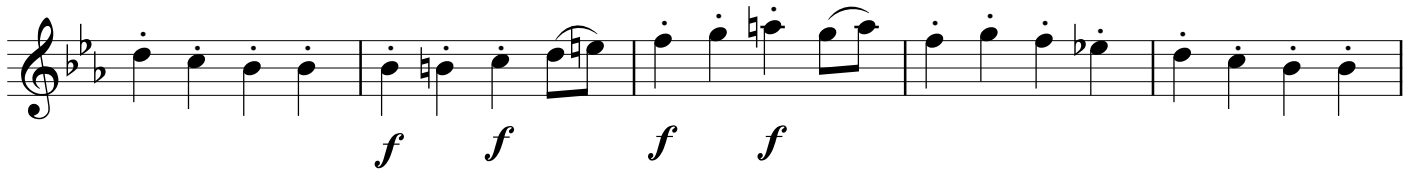

3

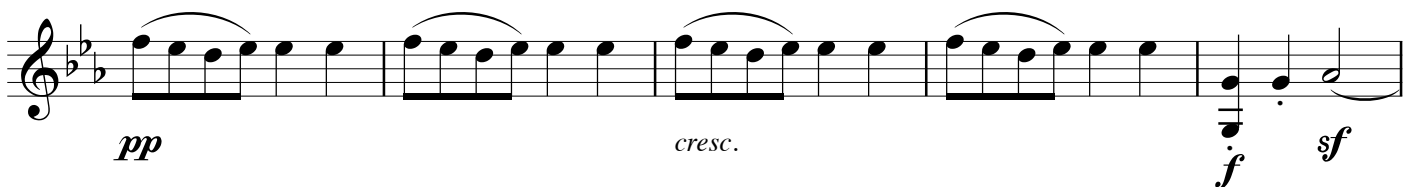
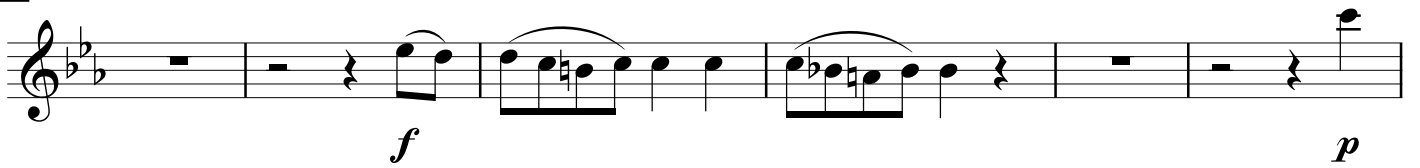

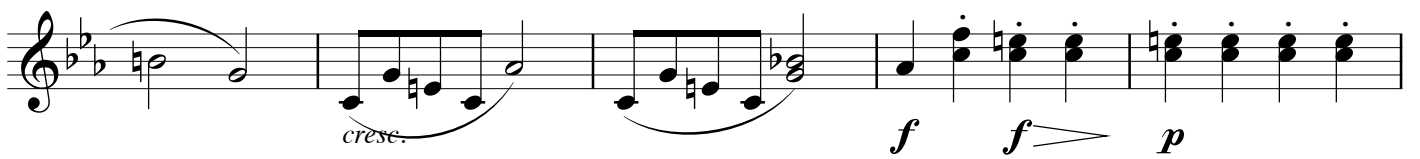
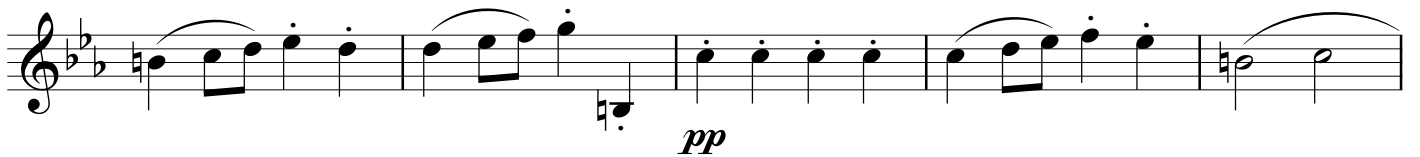
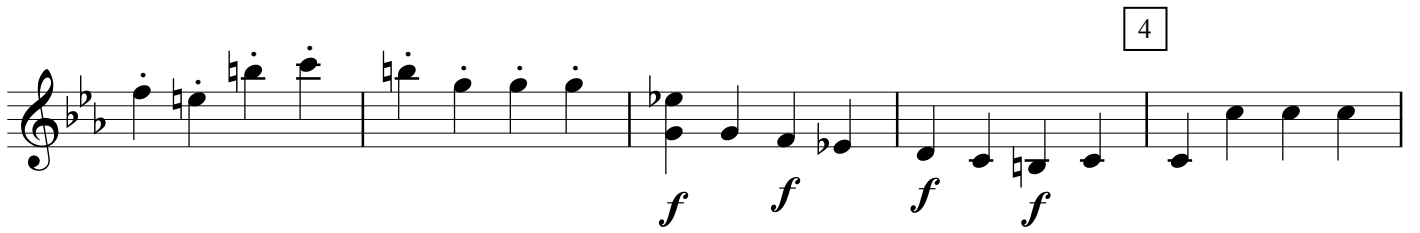
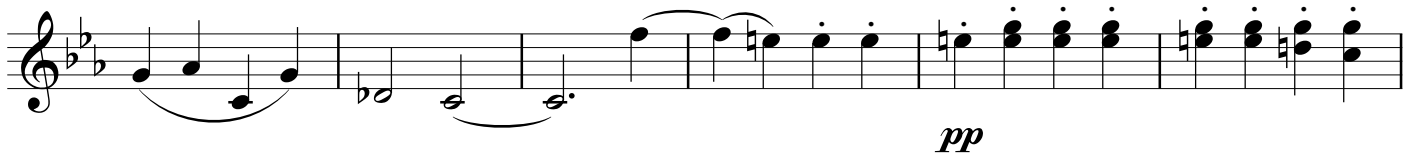
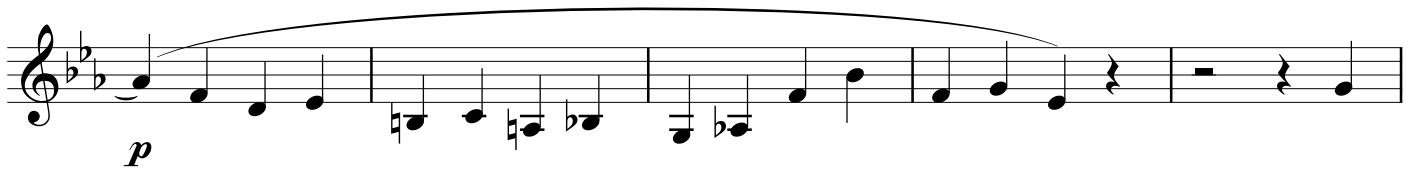

5

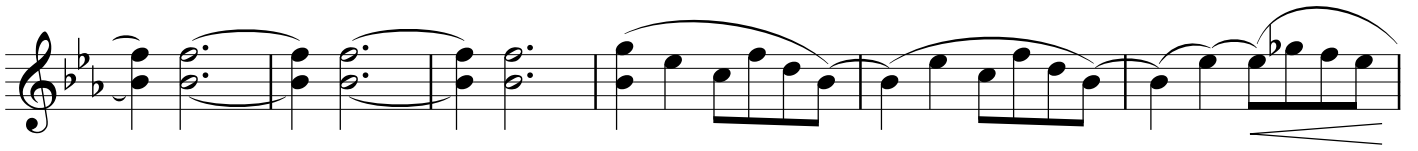

6

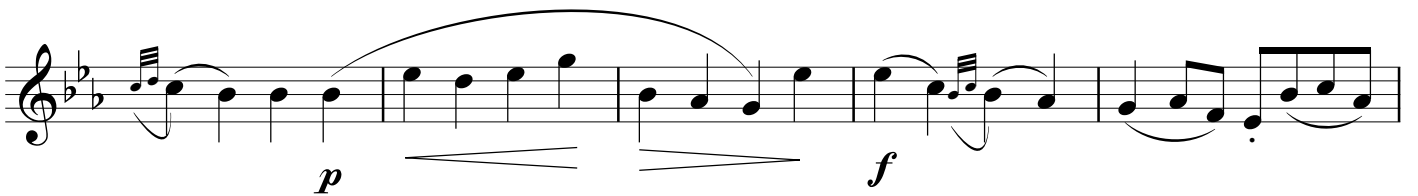
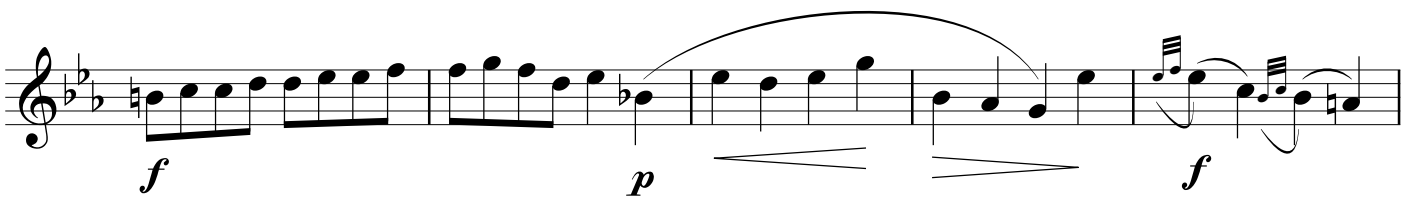
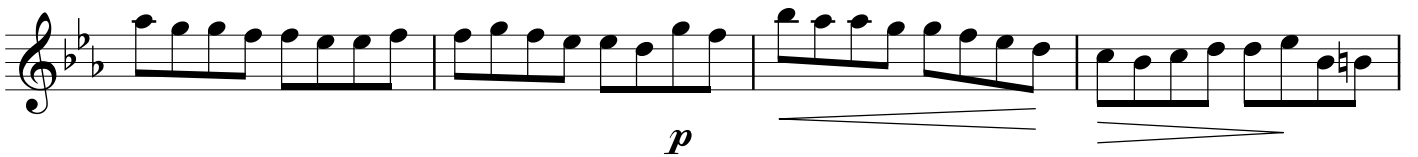
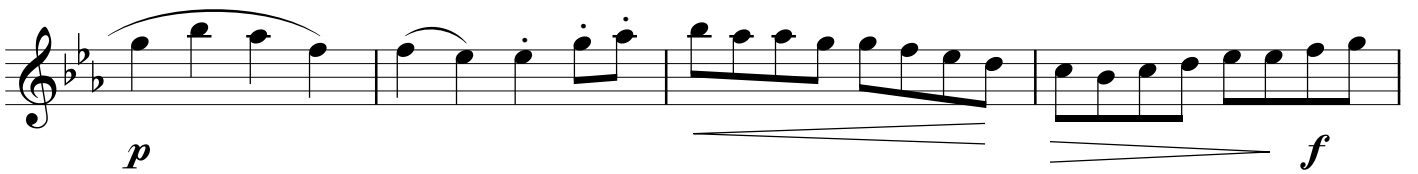
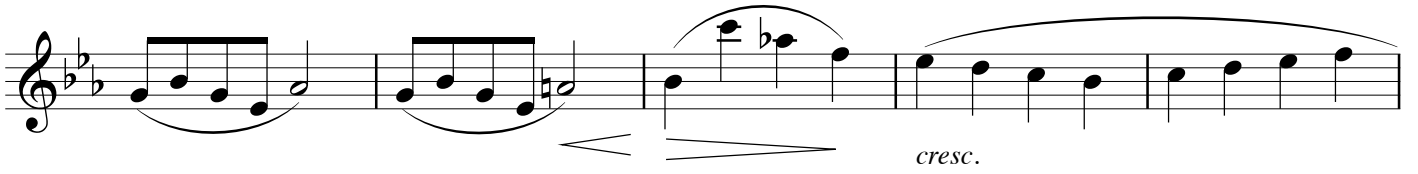

7

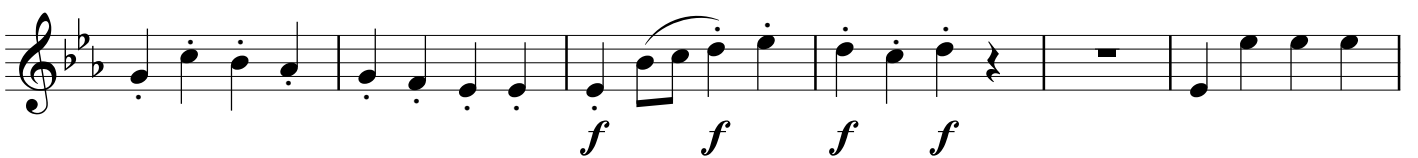

Allegro con moto

