

Viola

# Cuarteto, Op. 127

en Mi Bemol Mayor

Ludwig van Beethoven

Transcrip. Gory

info@gory.jazztel.es

Allegro

Maestoso

*f* *sf* *sf* *sf* *sf* *>p* *sempre p e dolce*

*cresc.*

*f*

*sf* *sf* *sf* *sf*

1

2

*p*

*cresc.* *p*

2

*dim.* *cresc.* *p*

dim. cresc. p

cresc. f

3

f p f p ten. ten.

Maestoso

pp f sf sf >p

Allegro

4

cresc. f f

p

cresc. f p

5

dim. *pp* *cresc.*

*ff*

6

Maestoso

Allegro

*ff sf sf f p*

7

*f sf p*

*f sf p f sf p*

*f sf p f sf*

8

9

11

*dim.* *cresc.* *dim.*

*p* *pp*

Adagio, ma non troppo e molto cantabile

*pp* *cresc.* *p*

1

*pp*

*cresc.* *p*

2

*dim.* *cresc.* *p* *pp* *p*

3

## Andante com moto

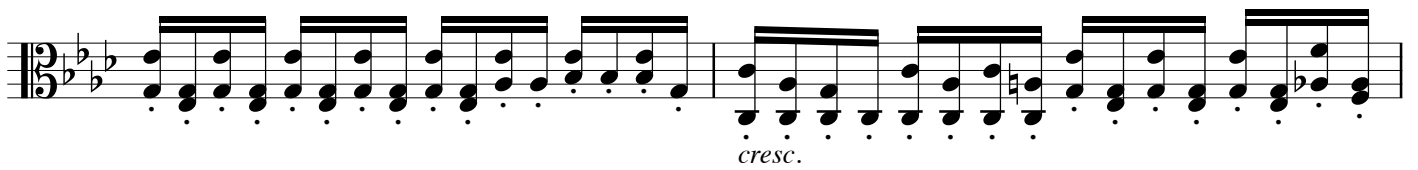

4

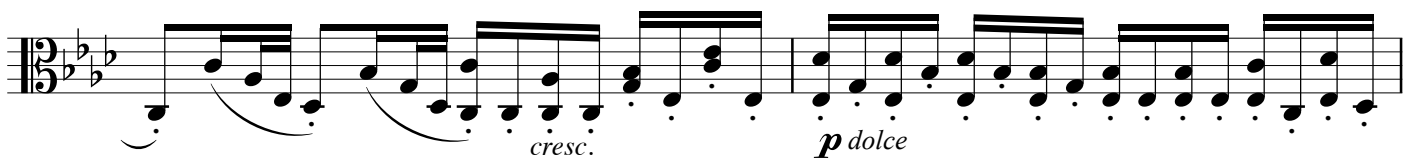
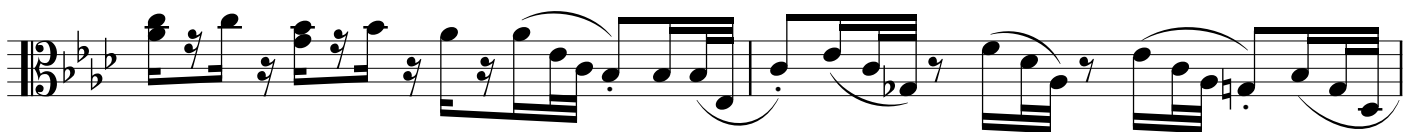
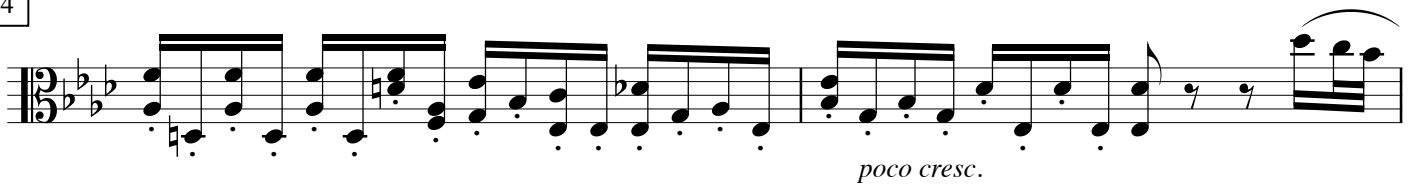

5

*p* *dim.* *cresc.*

**Adagio molto espressivo**

*dim.* *p* *cresc.*

*p* *cresc.* *f > p* *cresc.* *p*

6

*cresc.* *f > p*

**Tempo I**

*cresc.* *f > p* *dim.* *pp*

*cresc.*

7

*p* *cresc.*

*cresc.* *p* *cresc.*

*rfz*

*rfz* *p* *cresc.*

*rfz* *rfz*

*cresc.* *dim.* *p*

8

sotto voce

*pp*

*cresc.*

*p* *cresc.* *p*

9

*cresc.* *p*

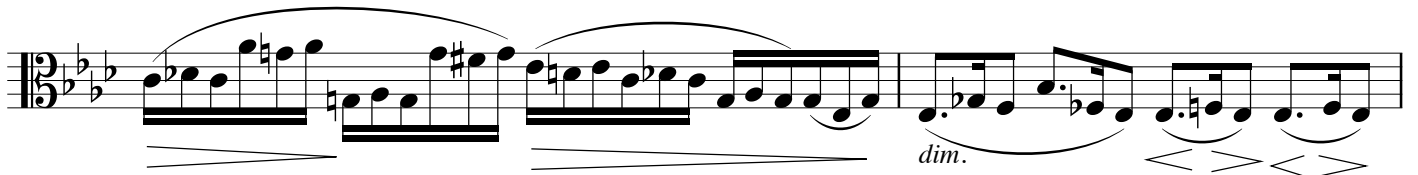
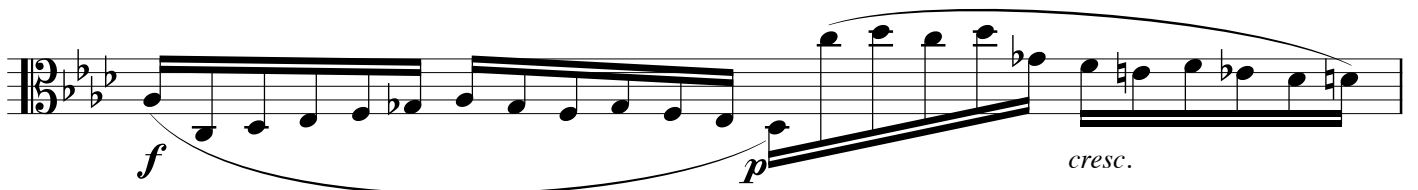
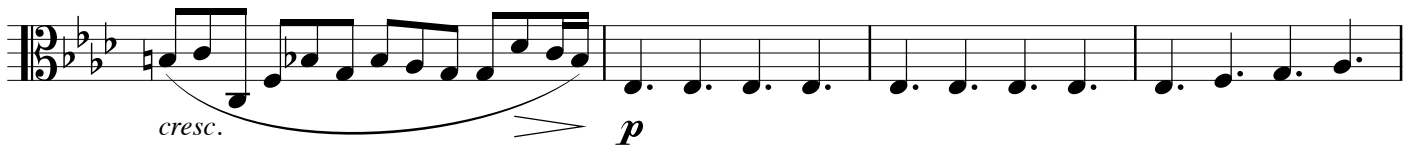

10

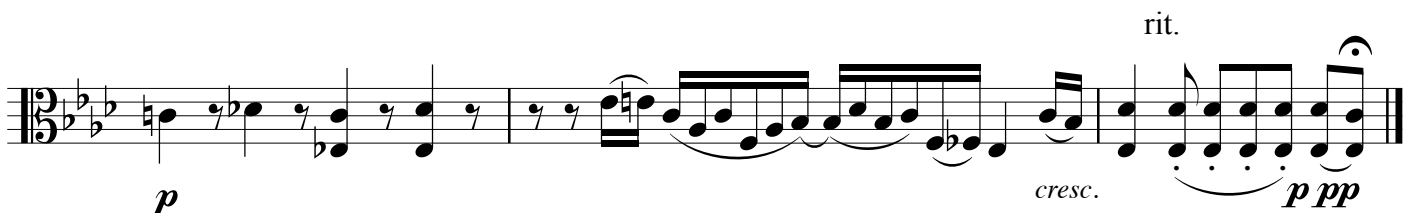
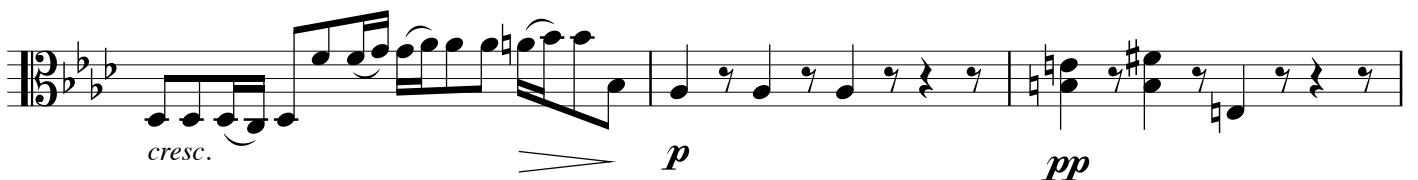

Scherzando vivace  
pizz.

arco

3

*pp*

*tr*

*tr*

*tr*

*tr*

*tr*

*tr*

*cresc.* *fp*

(Ritmo di tre battute)

*p* *cresc.* *f* *p*

*f* *p* *cresc.*

1. *f* *ff* 2.

*p*

*cresc.* *p*

1

Allegro

Tempo I

Allegro

Tempo I

2

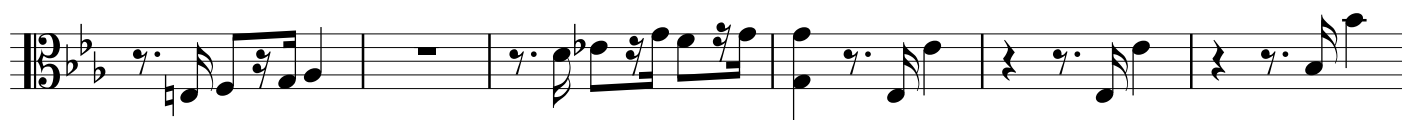
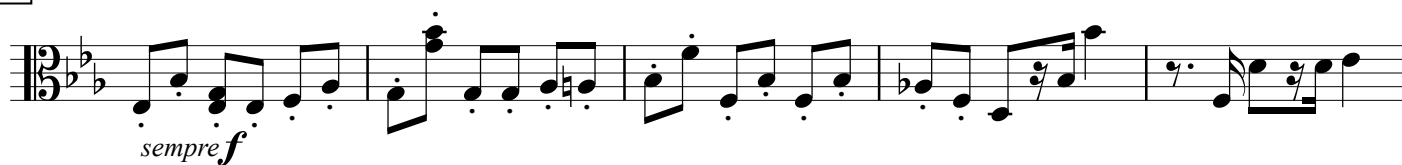

3 (Ritmo di tre battute)

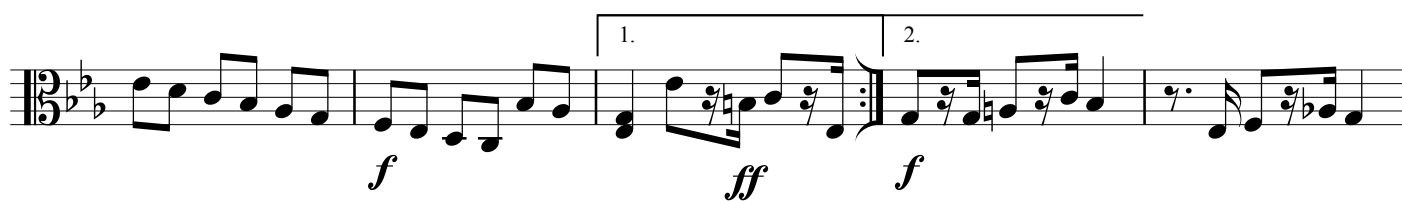

4

*più p* *pp* *pp*

**Presto**

*pp* *cresc.*

*f pp*

*cresc.*

*f* *p cresc.* *f* *ff*

*f* *sf* *sf* *sf*

5

*sf* *sf* *sf* *sf* *sf* *pp*

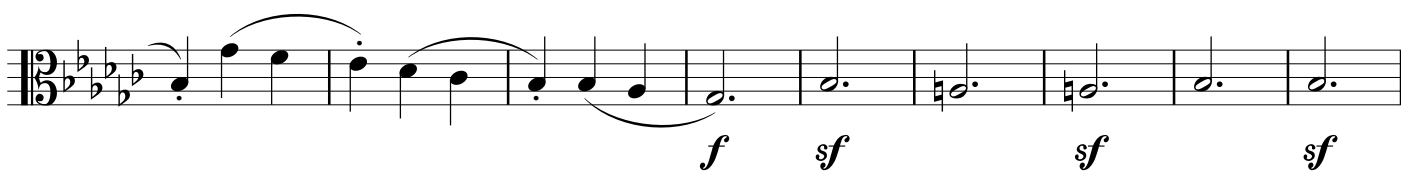
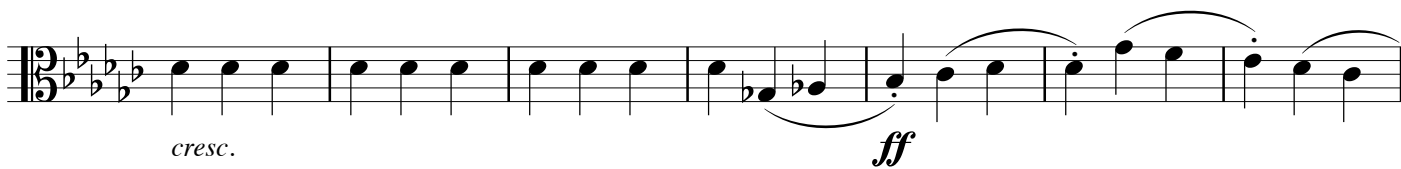

6

## Tempo I

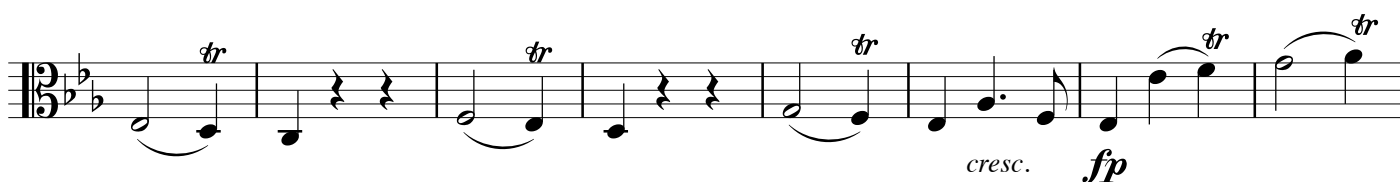
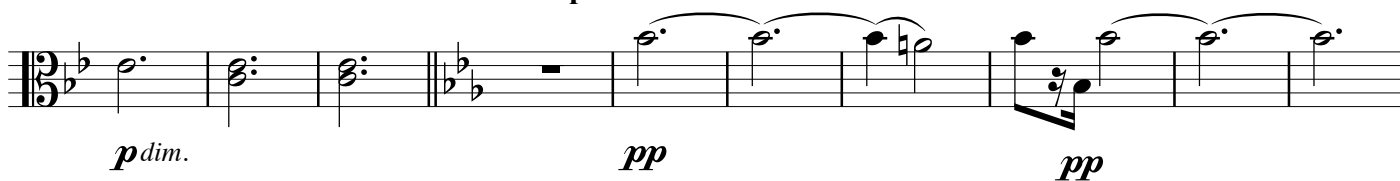

(Ritmo di tre battute)

8

10

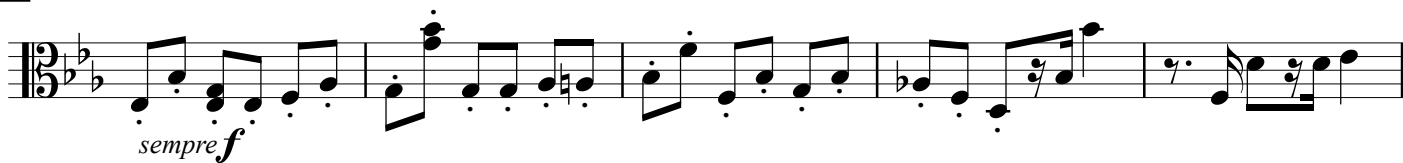

11 (Ritmo di tre battute)

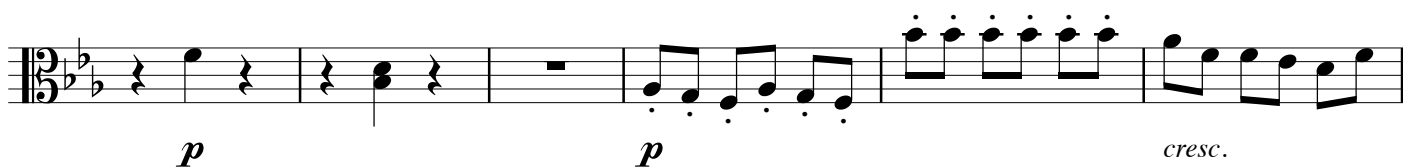

12

*dim.* *p* *più p*

*pp* *pp* *pp*

**Presto**

*cresc.*

*f pp*

**Tempo I**

*pp* *pp*

*cresc.* *ff*

**Finale**

*f* *sf* *p*

1

2

*f* *f* *f* *f* *f* *f* *f* *f* *f* *p*

3

*f* *p* *p* *cresc.* *f* *sf*

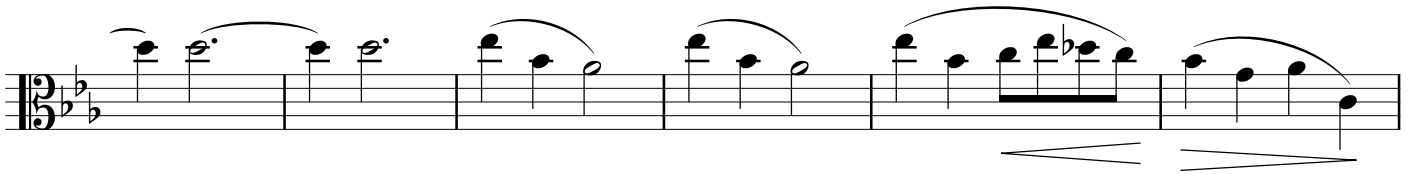

6

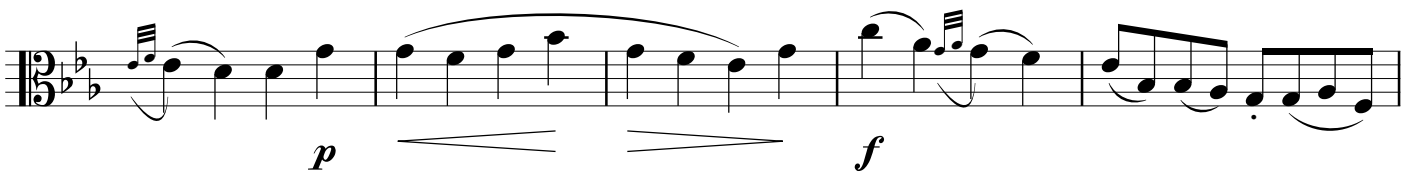
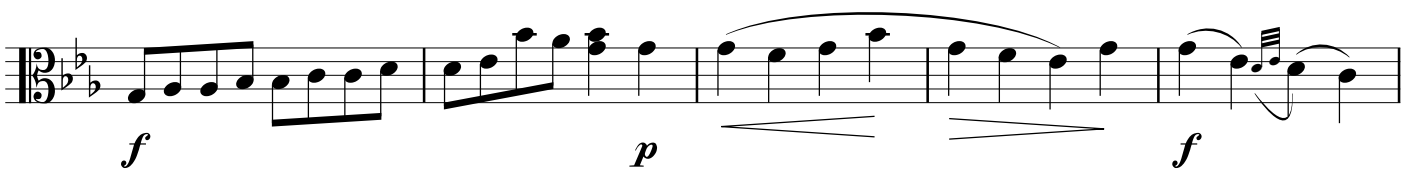
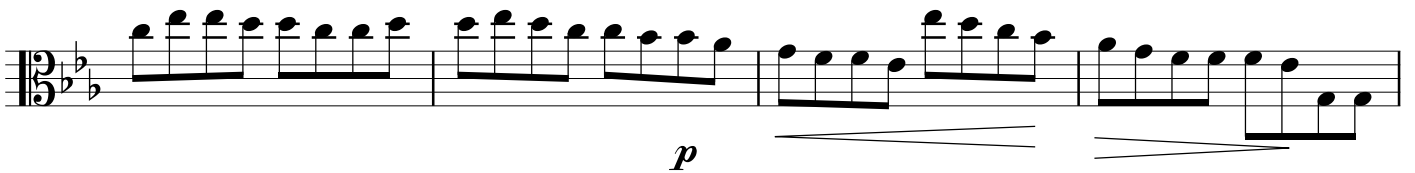
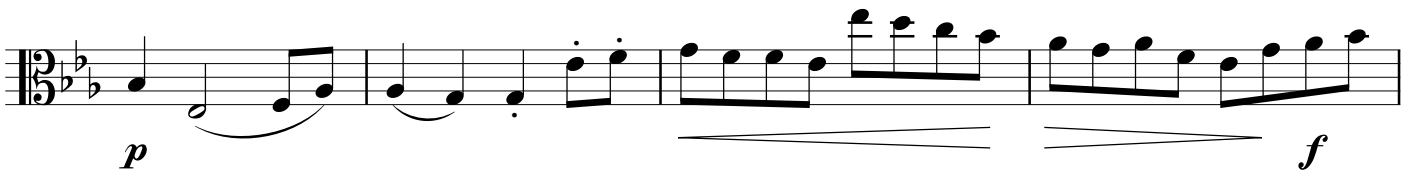
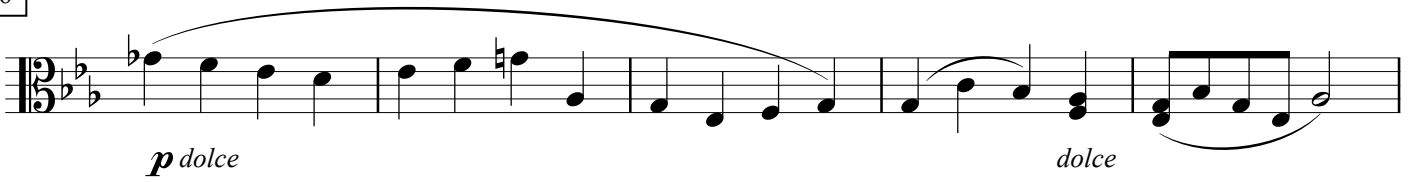

7

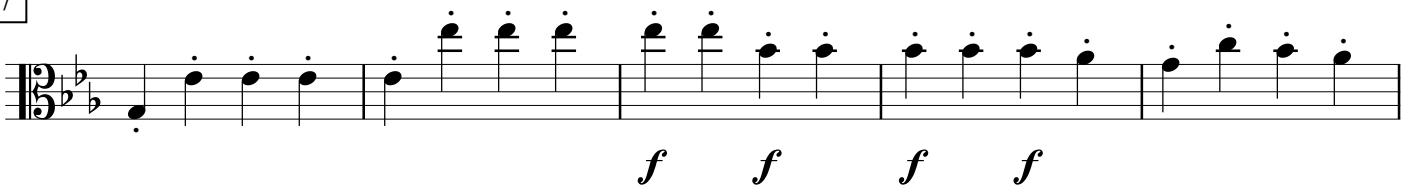

**Allegro con moto**

8

9

non legato

