

Cuarteto, Op. 135

en Fa Mayor

Ludwig van Beethoven

Transcrip. Gory

info@gory.jazztel.es

Allegretto

2

p < > *sf* *p*

poco cresc. *p* *p* *cresc.*

f *p*

cresc. *p* *cresc.* *f* *p*³ *cresc.*³

f *pp*

p *cresc.* *pp*

a tempo

2.

f *fp*

fp

cresc.

p *cresc.* *p*

f p

f p

dim. *pp*

cresc.

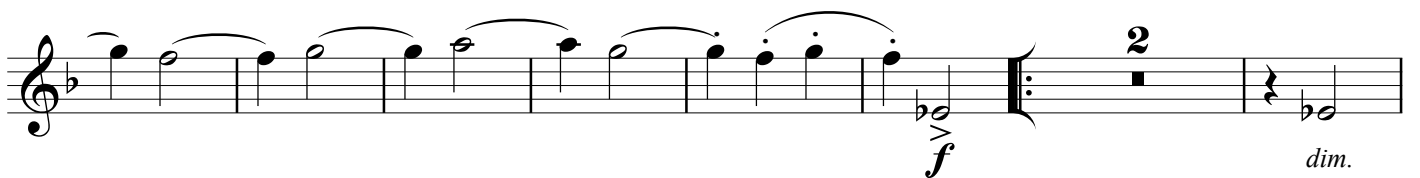
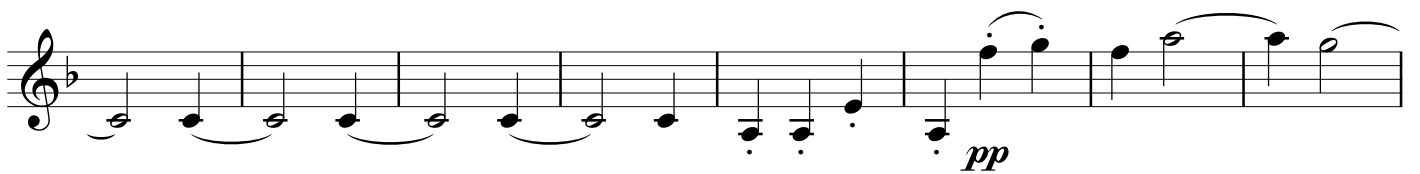
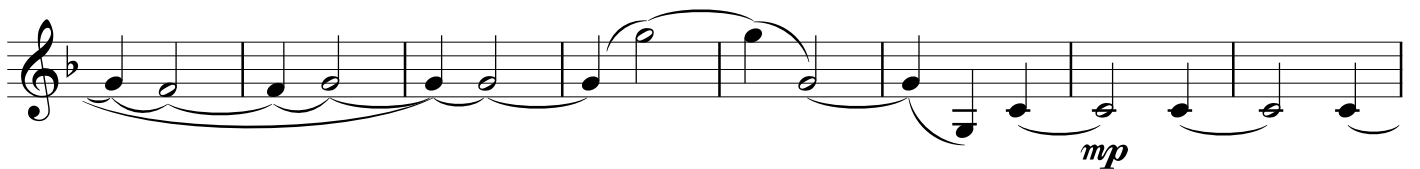
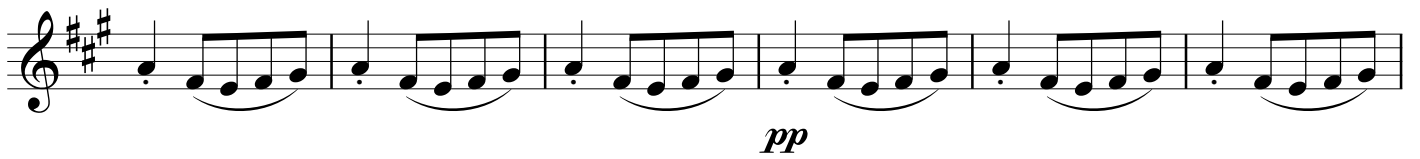
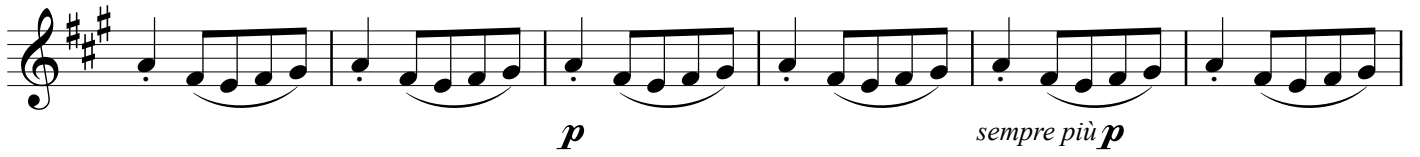
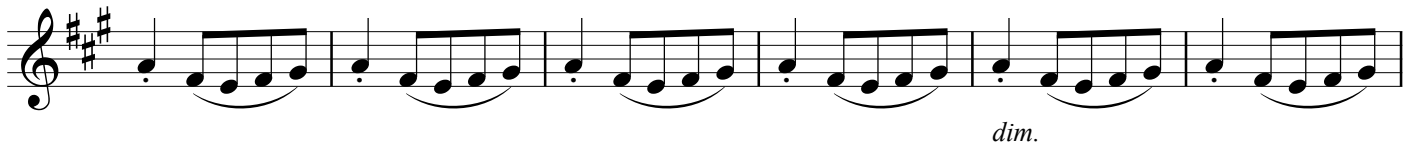

Lento assai, cantante e tranquilo

Più lento

Tempo I

rit.

p *cresc.* *fz* *p* *dim.* *pp*

Grave, ma non troppo tratto

p *p* *cresc.*

f *f* *f* *f*

Adagio

ff *dim.* *p* *pp*

Allegro

f *f*

f

f

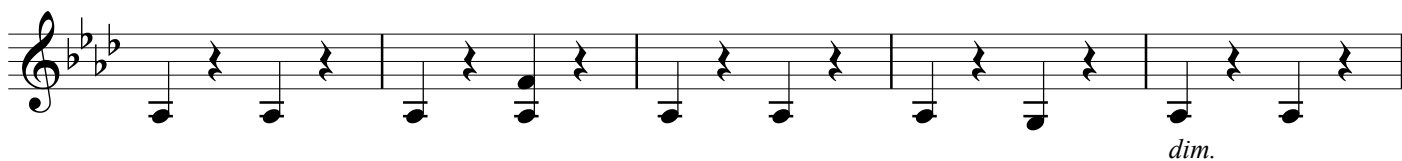
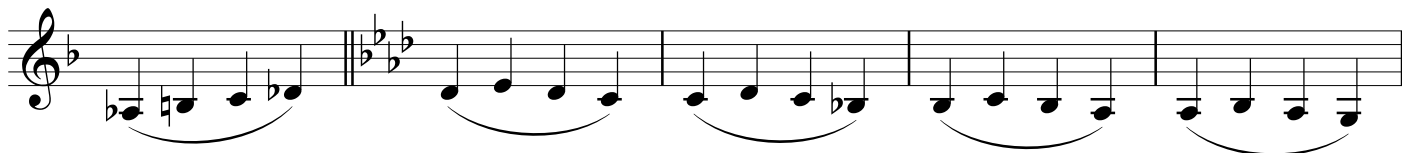
*dim.*

rit.

a tempo

*p cresc.*

Grave, ma non troppo tratto

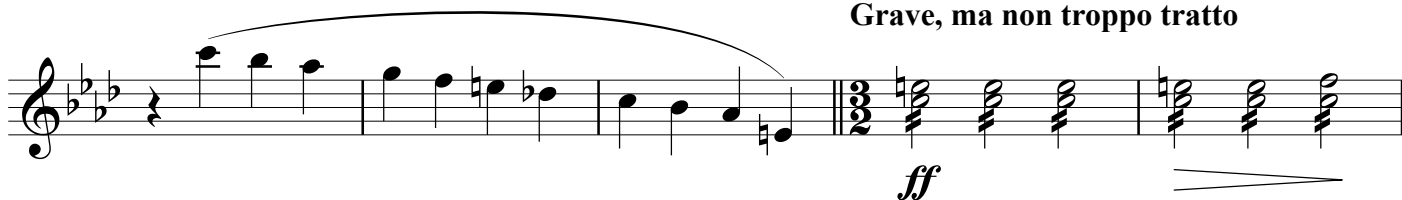
*ff**ff**f**f**dim.**p**cresc.*

poco ritard.

Allegro

*f**dim.**p dolce*

Si repete la seconda parte al suo piacere

Poco Adagio

Tempo I

