

variations and song for orchestra

1st VIOLINS

ANDREAS MARRIS

Mod to **32** **1**

mp

poco **ff**

cresc.

turn →

cresc. *mf*

2 *div.*

f

mf

turn →

4

Allegro
pizz.

5

6

7

8 normal

9 Mod to [G STRING]

10

11

11 5

Andante

5

mp *pp*

ad lib: play these notes as many times and as fast as you wish.

ponticello (2) (3) (4) 6

12 *pp* as before *mf* *pp* (2) (3) (4)

13 *ff* *gradually ponticello* *dim.* *pp* Allegro 3

14 *non divisi*

15 *f*

f

15 *f*

15 *f*

15+5

20

f

cresc.

non div.

Adagio

pppp senza vibrato

4

21

Tub. 3

pppp (no vibr.)

3 Allegretto 20

22

pizz.

arco

23 *gradual accel. al fine*
pizz.

25 arco

26

27

cresc.

cresc.

28 (poco a poco accel.)

ff

div. *cresc.*

29 *in 3 strings*

cresc.

ff

variations and song for orchestra

2nd VIOLINS

ANDREAS MAXRIS

mod to $\text{♩} = 88$

Allegro $\text{♩} = 152$
div. (arco)

4

⑥ *F 11*

⑦

⑧ *1-violins normal*

div.

SOLI Allegro $\text{♩} = 160$

8 - 2nd Vlns.

8 (2/4)

p cresc.

Mezzim.

English Horn

p *tr*

p

20

f

cresc.

non div.

v

Adagio $\downarrow = 63$

pppp *senza vibrato*

00

4 21 3

v

pppp (no vibr.) $\downarrow = 104$

Allegretto

4 20 3

v

22

23 gradual accel. al fine

24 pizz.

25

26

27

cresc.

28

(poco a poco accel.)

div.

29

resoluto

FINE

variations and song for orchestra

1009

NATIONAL SYMPHONY
MUSIC LIBRARY
KENNEDY CENTER
WASHINGTON, D.C. 20566
ANDREAS MAKELIS

VIOLAS ①
Mod to

3/4
mp

poco pp

cresc.

mf p mp

poco

pp sub.

cresc. V. 61 V.S.

4 *Allegro*
pizz.
p

5

arco

p *v*

6

⑩

⑪

ad lib: play these notes as many times and as fast as you wish.

⑫

9 as before

non div.

(13)

f

(14) *div.*

mf

(15)

pizz.

arco

(16)

pizz.

p

1/1 Δ

(17)

p cresc.

(18)

(19) / / Δ

3 (brass)

20

f

cresc.

ff

non div.

Adagio

pppp senza vibr.

4 21 3

pppp non vibr.

3 Allegretto 20

Allegretto

4/16 oboe

22 Solo

pp

25

26

27

28

29 in 3 strings

variations and song for orchestra

NATIONAL ENDOWMENT
MUSIC LIBRARY
KENNEDY CENTER
WASHINGTON, D.C. 20566
ANDREAS MAKELIS

'CELLO ①

1009

modto

32

①

32

②

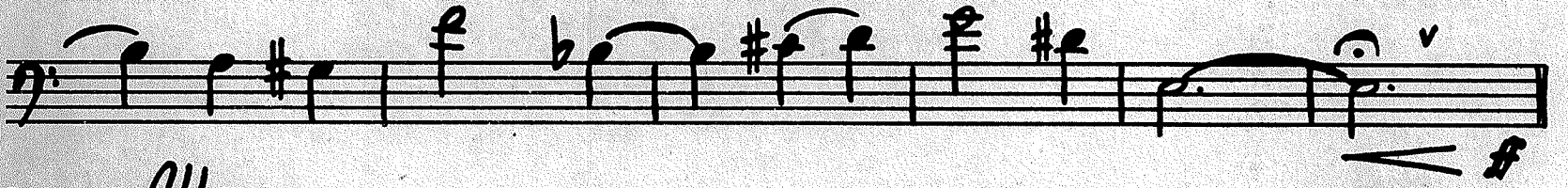
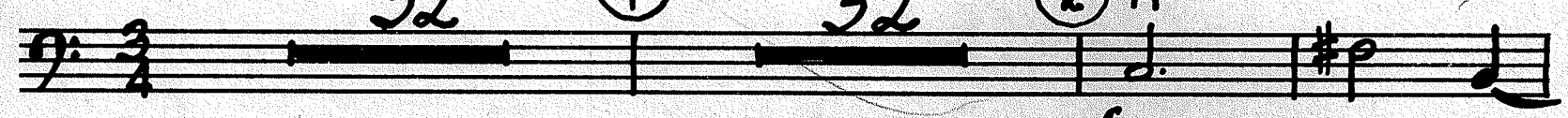

④ *Allegro pizz.*

⑤

arco

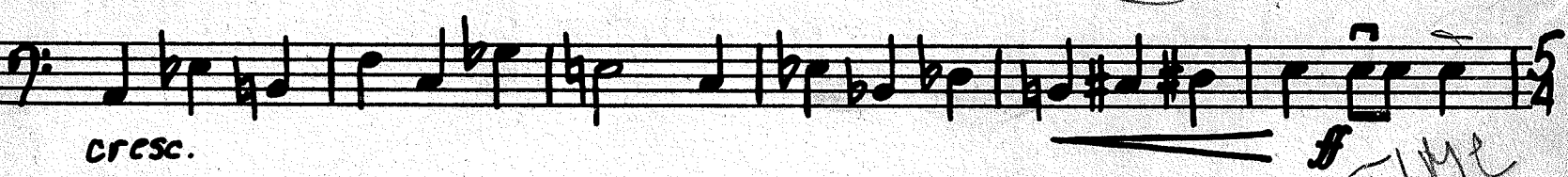

cresc.

TIME

6

5 7 5 7 5 7 5 7

7 5 7 5 7 5 7 2

STRINGS

7

4 2 5 7 5 7 5 7 5 7 5 7

5 7 5 7 5 7 5 7 5 7 5 7

5 7 5 7 5 7 5 7 5 7 5 7

5 7 5 7 5 7 5 7 5 7 5 7

5 7 5 7 5 7 5 7 5 7 5 7

9

5 7 5 7 5 7 5 7 5 7 5 7

5 7 5 7 5 7 5 7 5 7 5 7

5 7 5 7 5 7 5 7 5 7 5 7

ad lib: play these notes as many times and as fast as you wish.

VLA

(13)

1st. VLN. (14)

(15)

(16) pizz.

(17)

p cresc.

TRASS

19

tr

p

11

3

(brass)

(20)

f

cresc.

ff

v

lo

Adagio

pppp *senza vibr.*

pppp

4 3

pppp non vibr.

3 20

(22) *pizz.*

pp

Rit *Allegretto*

(21) TRUMPETS

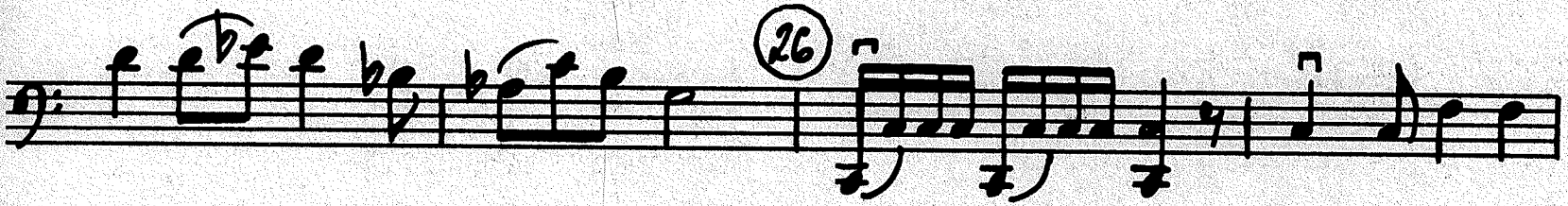
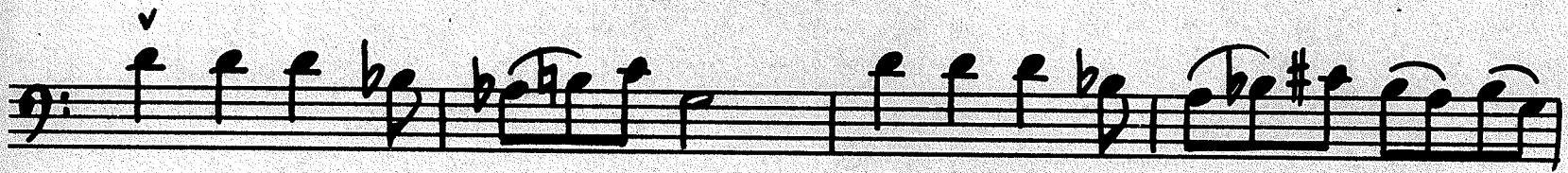
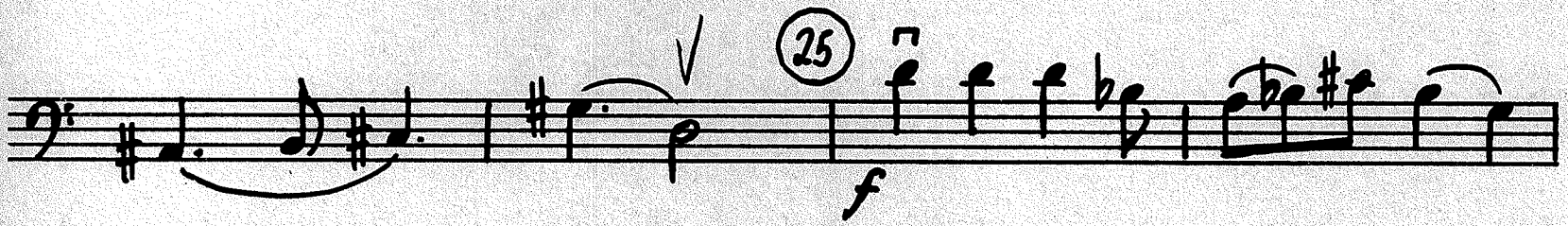
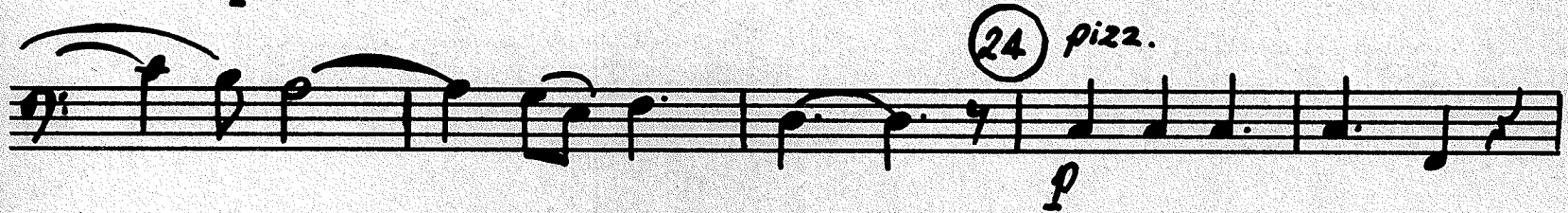

Variations and song for orchestra

1009

NATIONAL SYMPHONY,
MUSIC LIBRARY
KENNEDY CENTER
WASHINGTON, D.C. 20566

BASS I

mod to

32

①

32

②

④ *Allegro pizz.*

⑤

arco

6

Exercise 6 consists of two staves of music. The first staff contains a sequence of rhythmic patterns: a quarter note, a quarter rest, an eighth note, an eighth rest, a quarter note, a quarter rest, an eighth note, and an eighth rest. This pattern is repeated five times. The second staff continues with similar rhythmic patterns, ending with a double bar line and a '2' above it, indicating a two-measure rest.

7

Exercise 7 is a more complex piece. It begins with a 4/4 time signature and a dynamic marking of *f*. The first staff contains a melodic line with various accidentals. The second staff continues the melody with a dynamic marking of *mp* and a tempo marking of *Lento*. The third staff features a series of sixteenth-note runs with a dynamic marking of *ff* and fingerings indicated by numbers 4, 4, and 3.

8

Exercise 8 starts with a 4/4 time signature and a dynamic marking of *f*. The first staff contains a melodic line with a dynamic marking of *pizz.* and a tempo marking of *Modto*. The second staff continues with a dynamic marking of *pp* and a *cresc.* marking. The piece concludes with a dynamic marking of *ff* and an *accel.* marking.

9

Exercise 9 is a piece for the arco (bowed) section. It begins with a 4/4 time signature and a dynamic marking of *mp*. The first staff contains a series of eighth-note patterns with a tempo marking of *arco Modto*. The second staff continues with a dynamic marking of *mf* and various articulation marks. The piece concludes with a dynamic marking of *mf*.

⑩

div.

unis. pizz. mp

Andante

ad lib: play these notes as many times and as fast as you wish.

pizz. pp

as before arco

3 Allegro 3 3 3

13 3 3 3

14 3 3 3

15 2 f

16 pizz. p

17

p cresc.

18

10 2 8 19

11 5

20

cresc.

ff

Adagio 10

21 9 Allegretto 20

vla solo 14

23 gradual accel. al fine
arco

mp

24 pizz.

arco

25

f

26

27

28

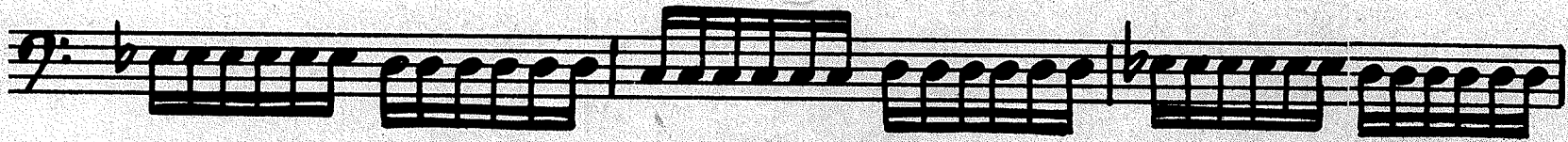

29

