O Salutaris

Trumpet in B♭

Anônimo

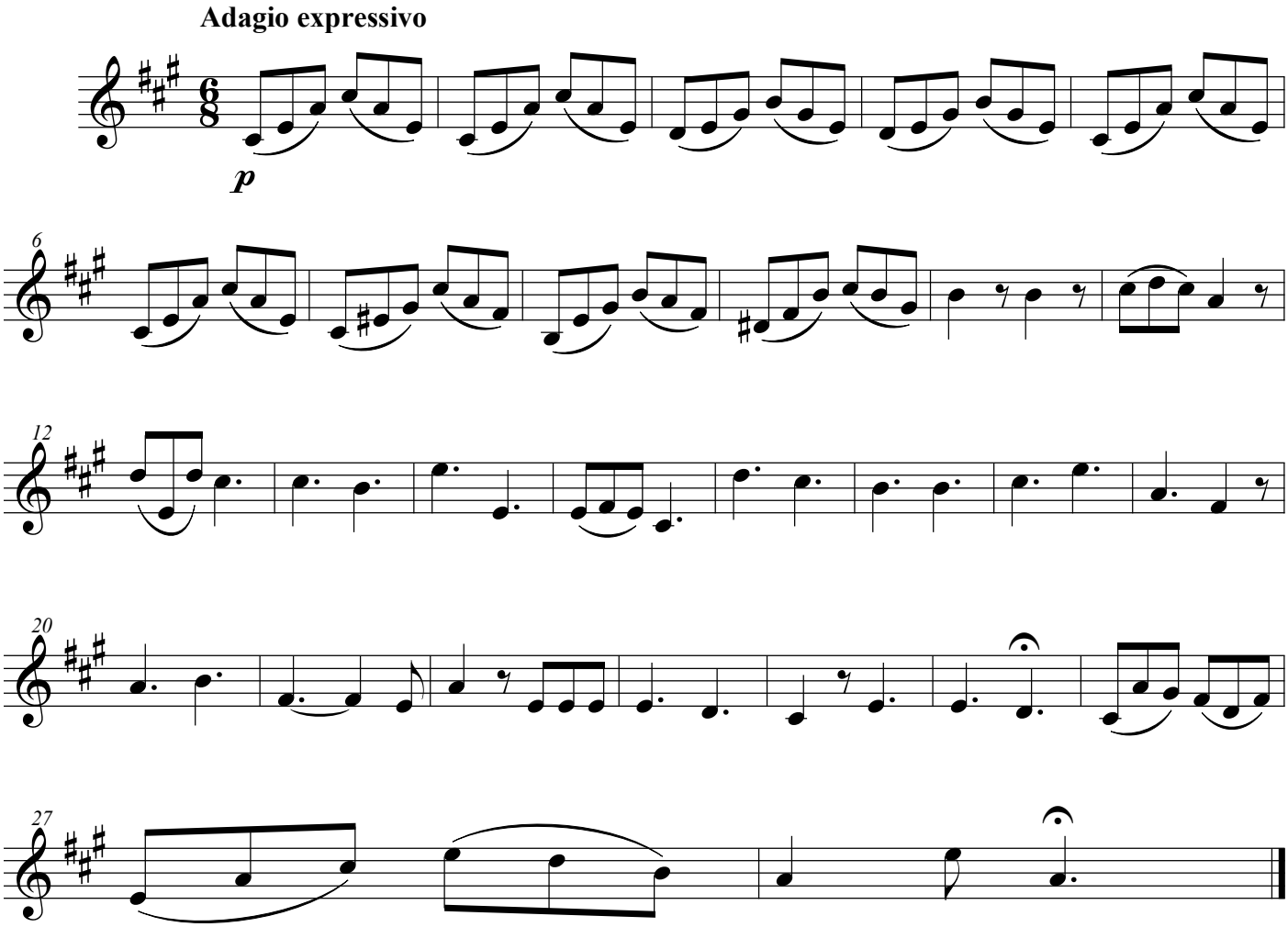

©Edição de Rafael Sales Arantes