

# VIOLIN 1

Duration: 10:00

## String Quartet no. 3

Richard St. Clair  
(2005-2009)

Allegro moderato (♩ = 108)

49 *f > p* *mf* *p*

54 *Pizz.* *mf* *mp* *mf* *p*

60 *mf* *mp* *mf* *p*

67 *f* *fp*

71 *cresc.* *sfz* *sfz*

73 *ff* *sfz* *sfz* *sfz* *sfz* *ff*

76 *Pizz.* *mf* *ff* *sfz* *ff* *mp*

82 *mp*

Andante (♩ = 52)

Arco

90  $\text{♩} = 52 (\text{♩} = \text{♩})$

*fp* *p* *fp*

96 *Pizz.* *Arco*

*mf* *mp* *p* *mf*

99 *Andante* ( $\text{♩} = 52$ )

*f* *p* *mp*

102

*fp* *mp*

105 *pizz.* *arco*

*f*

112

*p* *f* *p*

117

*fp*

122

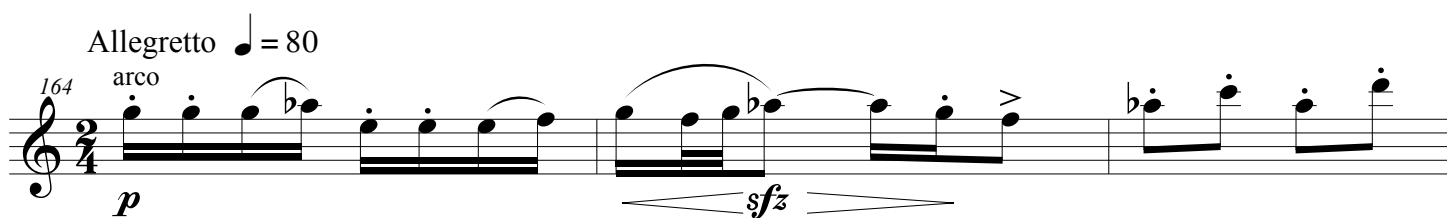
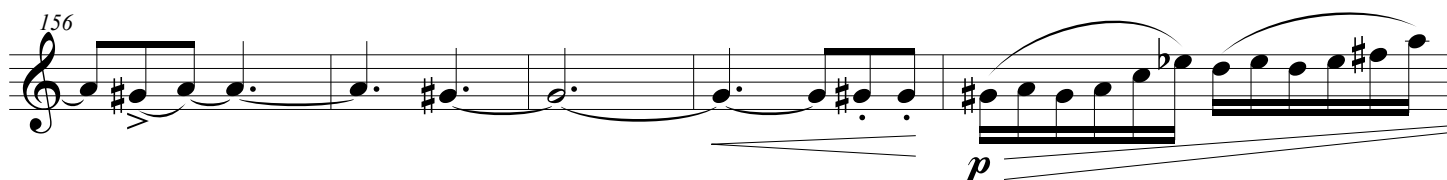
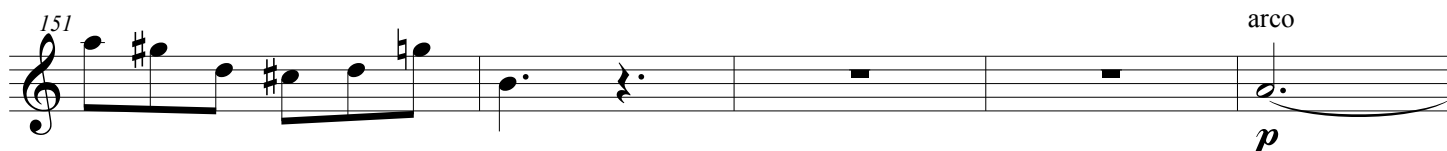
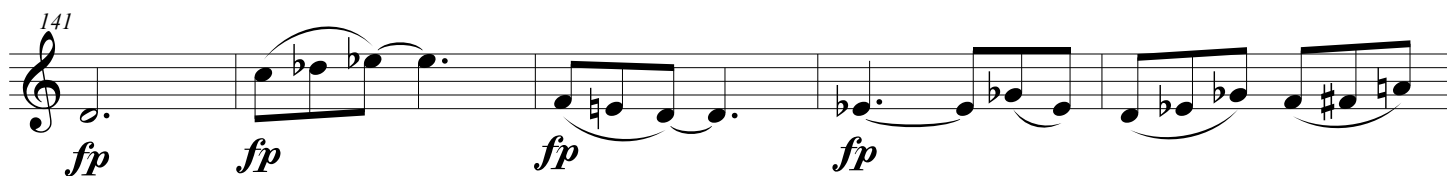
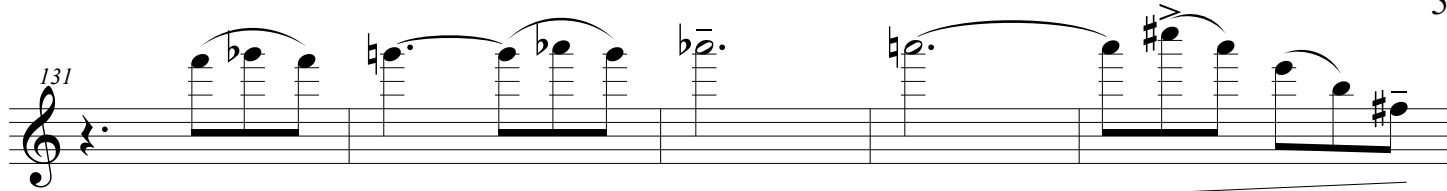

167

170 *fp*

173

176

179 *sfz*

182 *sfz* *mp*

185 *fp* *fp*

189 *mf*

193 *f*

199 *p* *fp* *fp* *f* *f*

207 *mp* *f*

215 *sfz* *sfz* *sfz*

221 *ff non staccato*

226 *sfz* *sfz* *sfz* *sfz* *sfz* *sfz* *sfz*

231 *sfz* *sfz* *sfz* *sfz* *sfz* *f* *sfz*

236 *sfz* *mp* *fp*

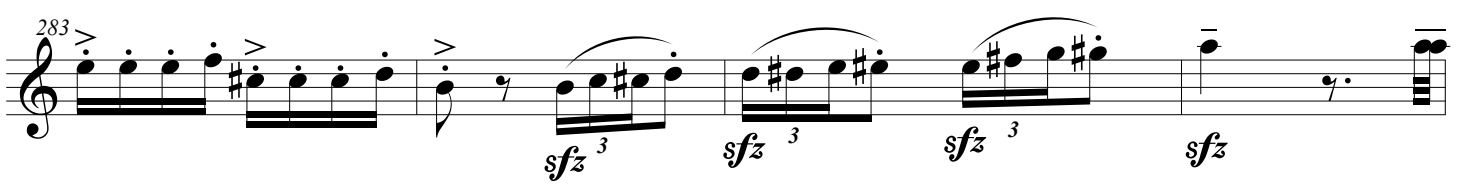
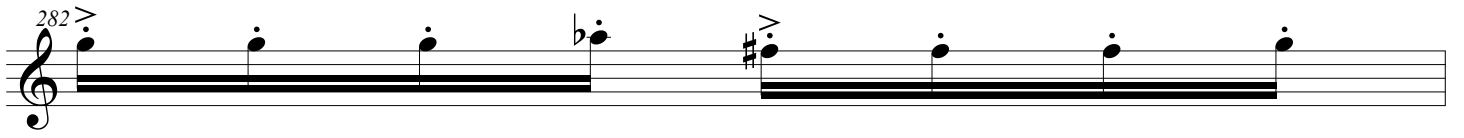
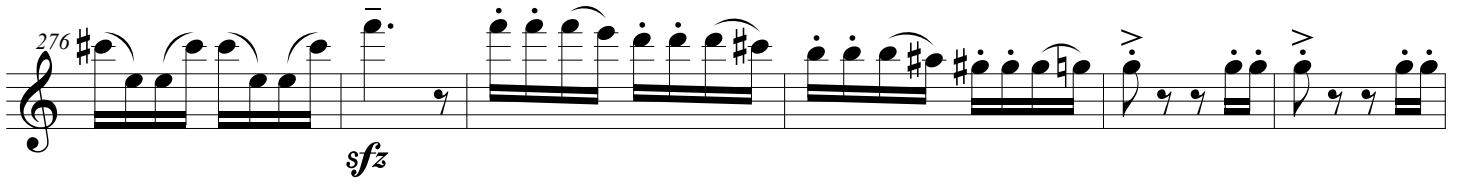
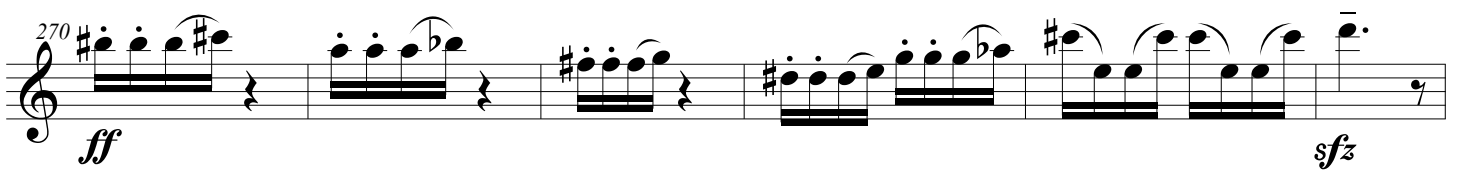
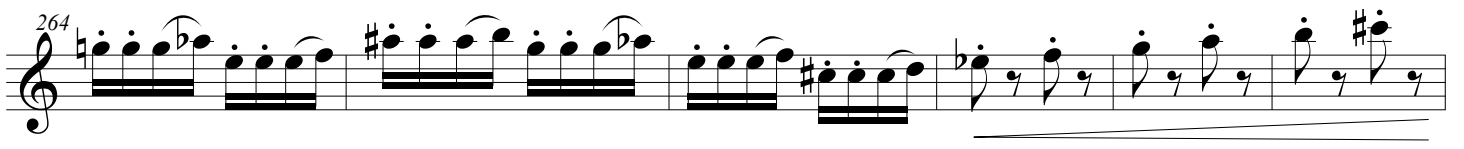
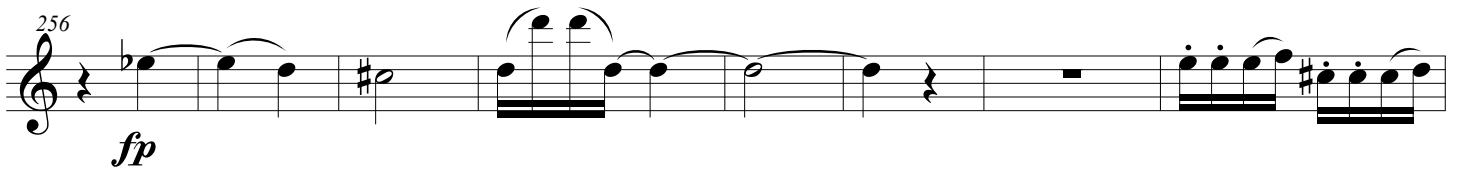
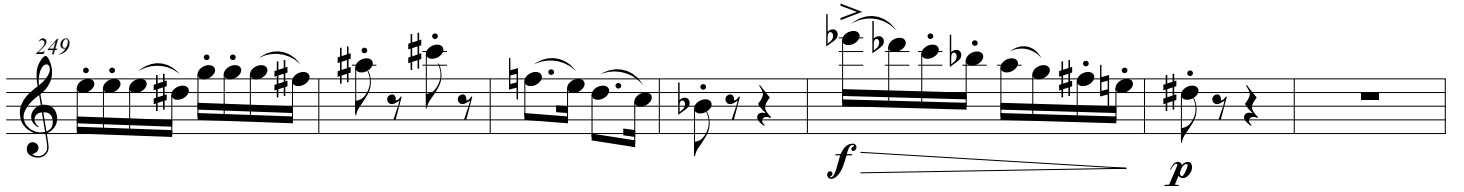
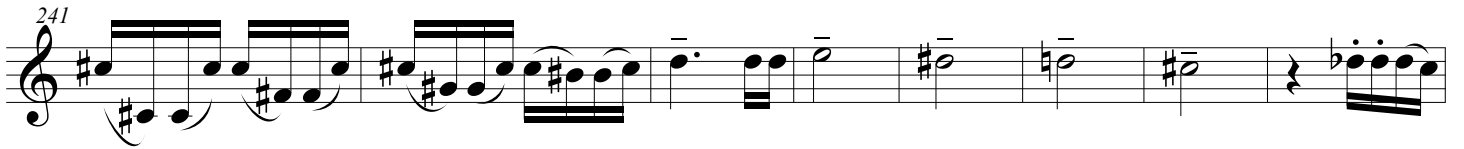

287

*sfz*

*sfz*

*ff* <sup>3</sup>

*sffz*
