

MARCHE RELIGIEUSE
 DE
LOHENGRIIN
 (OPÉRA)
 DE
RICHARD WAGNER

Transcrite
 pour
 VIOLON, HARMONIUM & PIANO.

PAR

CAMILLE SAINT-SAËNS

Prix: 9 fr

PARIS,
 G. FLAXLAND Editeur, 4, Place de la Madeleine, 4.
Propriété pour tous pays.

Imp. Batailly, Paris.

SECRET
NOFORN
CONFIDENTIAL
EXCLUDED FROM AUTOMATIC
DOWNGRADING AND
DECLASSIFICATION

MARCHE RELIGIEUSE
DE
LOHENGRIN
(OPÉRA)
DE
RICHARD WAGNER

Opéra de Bayreuth

Transcrite
pour

VIOLON, HARMONIUM & PIANO.

PAR

CAMILLE SAINT-SAËNS

Prix: 9 fr.

PARIS,

G. FLAXLAND Editeur, 4, Place de la Madeleine, 4.

Propriété pour tous pays.

Imp. Bachelier, Paris.

MARCHE RELIGIEUSE.

de

LOHENGRIN

Opéra de RICHARD WAGNER.

Transcrite pour
VIOLON HARMONIUM et PIANO.

par CAMILLE SAINT-SAËNS.

Lentement.

VIOLON.

HARMONIUM

Lentement.

PIANO.

avec sourdine. *molto espressivo.*

ppp

può cresc.

cantabile

Lent et solennel.

sans sourdine.

pp

Lent et solennel.

4^e Corde

4^e Corde

pizz. *arco.* *ppressivo*

8

p *mf*

Ped.

crescendo.

8

M.G.

crescendo.

crescendo.

mf *dim.* *p*

8

mf *dim.* *pp* (voix céleste)

mf *dim.* *p*

sempre con Ped.

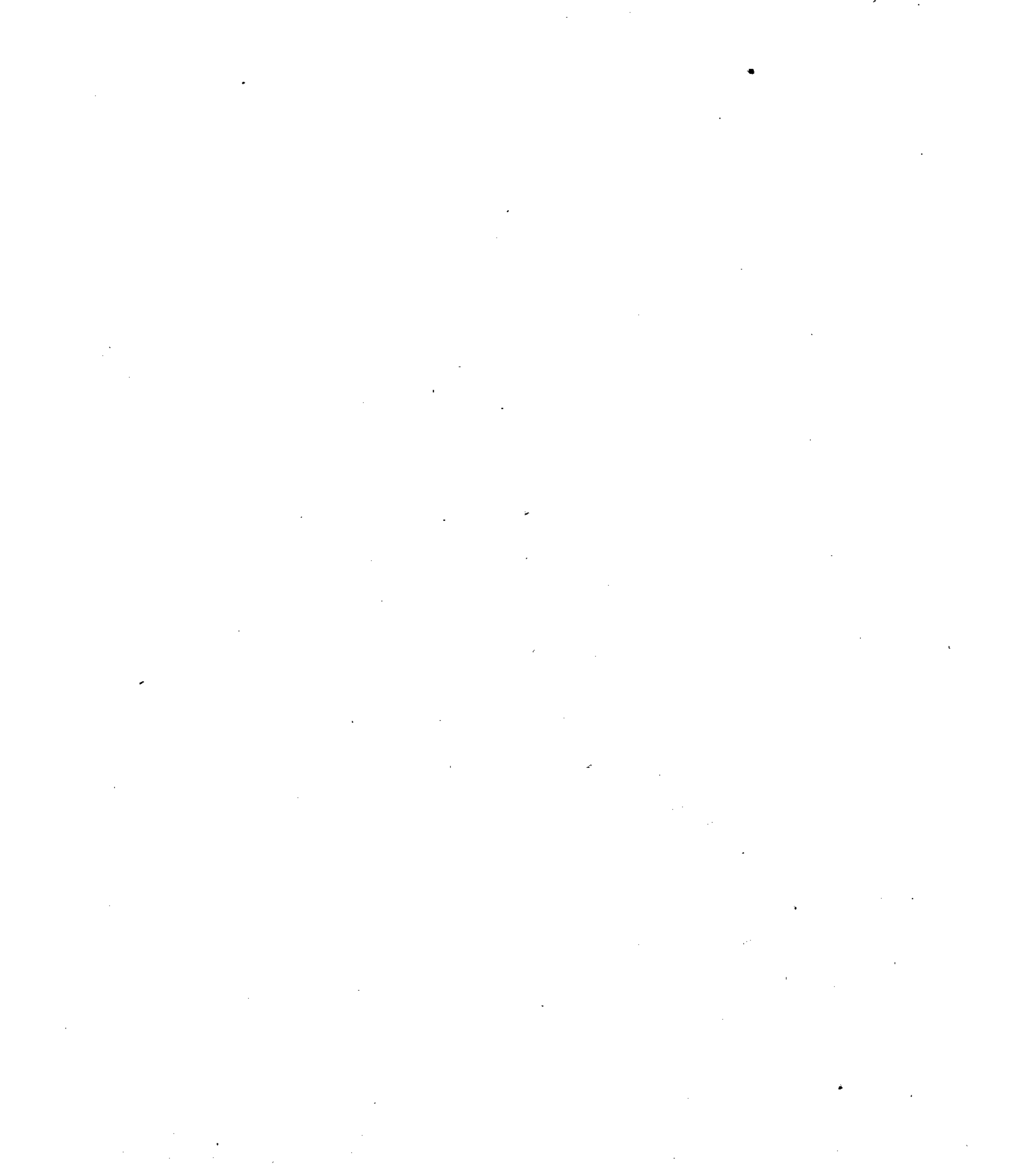

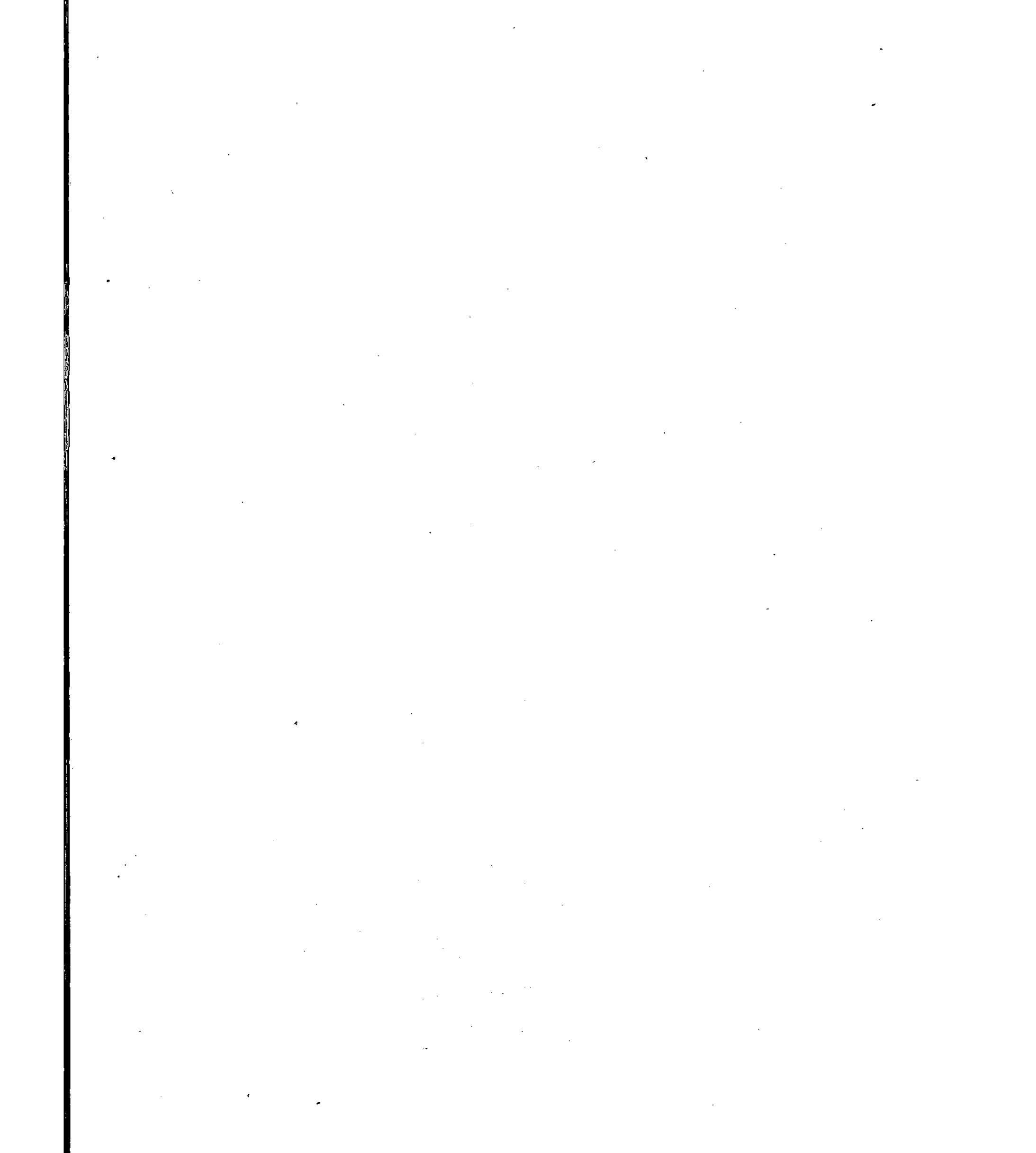

MARCHE RELIGIEUSE.

de

LOHENGRIN

Opéra de RICHARD WAGNER.

Transcrite pour
VIOLON HARMONIUM et PIANO.

par CAMILLE SAINT-SAËNS.

Lentement.

VIOLON. *avec sourdine.* *molto espressivo.*

Lent et solennel. *sans sourdine.*

Harmonium.

4^e Corde

4^e Corde

p espressivo *crescendo.* *mf* *dim*

p

a tempo.

piu p *poco rall* *pp*

pp *p*

cresc.

f

rall

pp

MARCHE RELIGIEUSE.

de
LOHENGRIN

Opéra de RICHARD WAGNER.

Transcrite pour
VIOLON HARMONIUM et PIANO.

par CAMILLE SAINT-SAËNS.

Lentement.

HARMONIUM.

lent et solennel.

8

p
pp

8

crescendo. *tirez voix céleste.*

mf *dim.* *p*

8

p

8

pp *ppp* (G)

8

pp *p cantabile.*

