

(946)

*Flauto Principale.*

C O N C E R T O

Pour la

FLUTE TRAVERSIERE

Avec l'Accompagnement

DES DEUX VIOLONS

ALTO ET BASSE

*Deux Hautbois et Cors de Chasse ad libitum.*

Composé

PAR

FR<sup>c</sup>. SCHWINDL.

---

À LA HAYE ET À AMSTERDAM,

Chez

B. HUMMEL ET FILS.

Prix f. 2. —

## FLAUTO PRINCIPALE

Par F. SCHWINDL.

## CONCERTO

Allegro

*p* *f* *ff* *Solo* *Tutti* *f* *ff* *Solo*

# FLAUTO PRINCIPALE

*Solo* *pp*

*Solo*

*Adagio* *p*

*Solo* *p*

*p* *Cresc.* *p* *f*

4

Rondo Presto

## FLAUTO PRINCIPALE

16 *solo*

1

16

1

15 *solo*

3

## VIOLINO PRIMO

Par F. SCHWINDL.

## CONCERTO

Allegro

# VIOLINO PRIMO

- Staff 1: *f*, *ff*
- Staff 2: *Cresc.*, *p*, *Tutti*, *pp*
- Staff 3: *Cresc.*, *f*, *Solo*, *p*
- Staff 4: *p*
- Staff 5: *pp*
- Staff 6: *f*
- Staff 7: *f*, *p*, *f*, *f*
- Staff 8: *Adagio*, *p*, *Cresc.*, *pp*, *fp*, *fp*, *Cresc.*, *f*, *p*
- Staff 9: *p*, *f*, *p*, *f*, *p*, *f*, *p*
- Staff 10: *f*, *p*, *Tutti*
- Staff 11: *p*, *f*, *p*, *f*
- Staff 12: *f*, *p*, *fp*, *fp*
- Staff 13: *f*, *p*, *Cresc.*, *p*, *f*

## VIOLINO PRIMO

Rondo Presto

# VIOLINO SECONDO

PAR F. SCHWINDL.

## CONCERTO

*Allegro*

# VIOLINO SECONDO

 

- f* (forte) and *pp* (pianissimo) markings are used throughout.
- Cresc.* (Crescendo) markings appear in the first and seventh staves.
- Adagio* is written above the seventh staff.
- f*, *p*, *fp*, and *ff* dynamics are used in the final section.
- Futti* (Furtive) is written above the eighth staff.
- The piece ends with a double bar line at the end of the thirteenth staff.

## VIOLINO SECONDO

Rondo Presto

## ALTO VIOLA

Par F. SCHWINDL.

## CONCERTO

Allegro

# ALTO VIOLA

3

*Adagio*

*p Cresc f p f p Cresc: f p*

*f f p p Cresc: f p*

*Cresc: Tutti f p*

*p f p f p*

*f p Cresc: p f*

*Rondo Presto*

*p f*

*p*

*26*

*1 f*

*50*

*p f*

*29 p*

*1 p*

*f*

# BASSO

*Adagio Cresc*

*f f*

*p* *f* *p* *f* *pp* *Cresc:* *f* *p* *f*

*f* *f* *p* *p* *f* *p*

*Cresc:* *Fuori* *f*

*p* *p* *fp* *fp*

*Cresc:* *f*

*Rondo Presto*

*p* *f*

18 *p*

50 *f* *p*

29 *p* *f*

9 *p* *f*

# BASSO

PAR F. SCHWINDL.

## CONCERTO

8

Allegro

8

*f* *p* *f* *p* *f*

*p* *f* *p* *f* *p*

*f* *p* *f* *p* *f*

*p* *ff* *ff* *f*

*f* *ff* *ff* *f*

7 *f* *p*

*f* *p* *f* *p* *f*

*f* *ff* *ff* *ff* *ff* *ff*

7 *f* *p* *f* *p* *f*

*f* *Cresc* *p* *pp*

*f* *p* *f* *p* *f*

6 *f* *p* *f* *p* *f*

*f* *p* *f* *p* *f*

*f* *f*

# BASSO

The musical score is written for the Bassoon (BASSO) and is divided into two main sections: **Adagio** and **Rondo Presto**.

**Adagio Section:**  
 This section begins with a key signature of one sharp (F#) and a time signature of 4/4. It starts with a dynamic of *f* (forte). The tempo is marked **Adagio**. The music features a variety of dynamics including *p* (piano), *f* (forte), *pp* (pianissimo), and *ff* (fortissimo). There are several *Cresc.* (Crescendo) markings. Performance instructions include *Tutti* and *7* (likely indicating a fingering or breath mark). The section ends with a double bar line.

**Rondo Presto Section:**  
 This section begins with a key signature of one sharp (F#) and a time signature of 4/4. The tempo is marked **Rondo Presto**. It starts with a dynamic of *f* (forte). The music is characterized by rapid sixteenth-note passages and repeated rhythmic figures. Dynamics include *p* (piano), *f* (forte), and *ff* (fortissimo). There are *Cresc.* markings and first endings marked with "1". The section contains several measures with first endings (marked "1") and includes measure numbers 18, 50, and 29. The score concludes with a final *f* dynamic and a double bar line.

(946)

# OBOE PRIMO

Par F. SCHWINDL.

## CONCERTO

8 *Allegro* *f* *Solo*

*p* *f* *p* *f*

*p* 44

*Futti* *p* *p* *f* 3

*p* *pp* 33

*f* *p* 14 14

*f* *f*

*Adagio* *p* *Cresc.* *p* *p*

*f* *p* *Cresc.* 7 13 8 18

*Cresc.* *p*

*Rondo Presto* *f* 16 49

*f* 16 50

*f* 16 70

*f* *f* 1 8

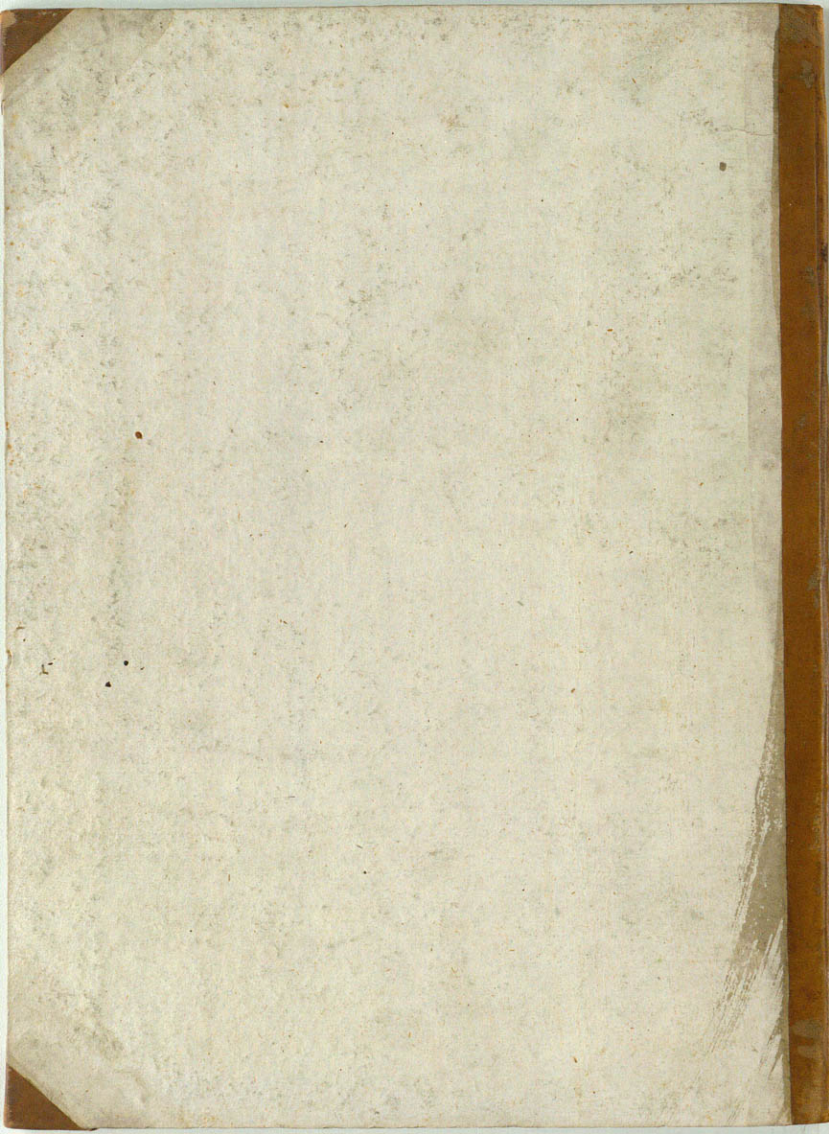

(246)

# OBOE SECONDO

Par F. SCHWINDL.

## CONCERTO

8  
Allegro *f* Solo

*p* *f* *p* *f*

*f* 44 *Futti*

*p* 33 *f*

33 *p* *pp*

14 *p* 14 *f*

*p* *f*

Adagio *p* *Cresc:* *p* *f*

7 13 8 *f* *p* *Cresc:*

18 *p* *f*

Rondo Presto 16 *f* 49

16 *f* 50

16 *f* 70

*f* 8 *f*

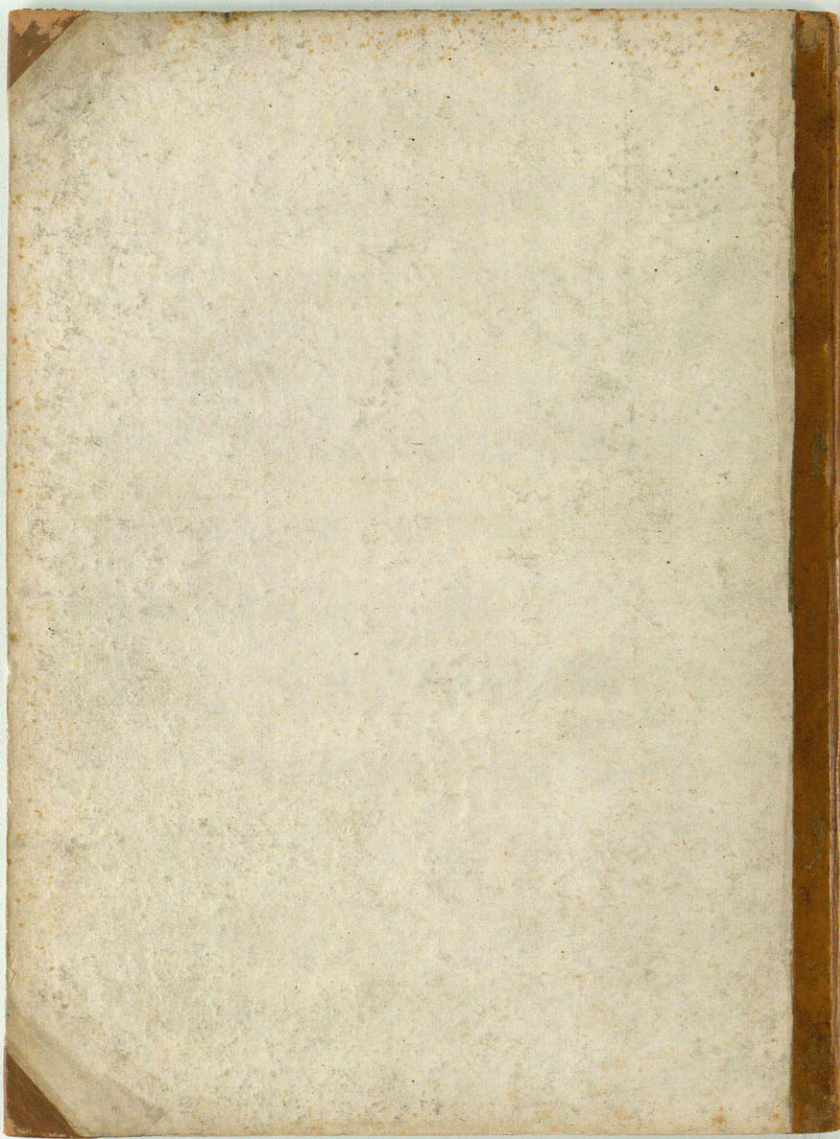

(W46)

# CORNO PRIMO

Par F. SCHWINDL.

## CONCERTO

ex D. 8  
Allegro

(246)

# CORNO SECONDO

PAR F. SCHWINDL.

## CONCERTO

ex D. 8

Allegro

1 1 1 9 44 *Tutti*

2 3 8 *ff* *ff* 6 7

3 9 14

14 1

3 7 13

*Adagio* *f* *f* *p*

*Cresc.* 8 6 7 1 3 *f*

16 49

Rondo Presto

16 50

16 70

1 8