

# Четыре трио

(ЛОНДОНСКИЕ)

для 2х флейт и виолончели

## ТРИО I

И. ГАЙДН  
(1732-1809)

*Allegro moderato*

Флейта I *f*

Флейта II *f*

Виолончель *f*

4

5

6

8

b2

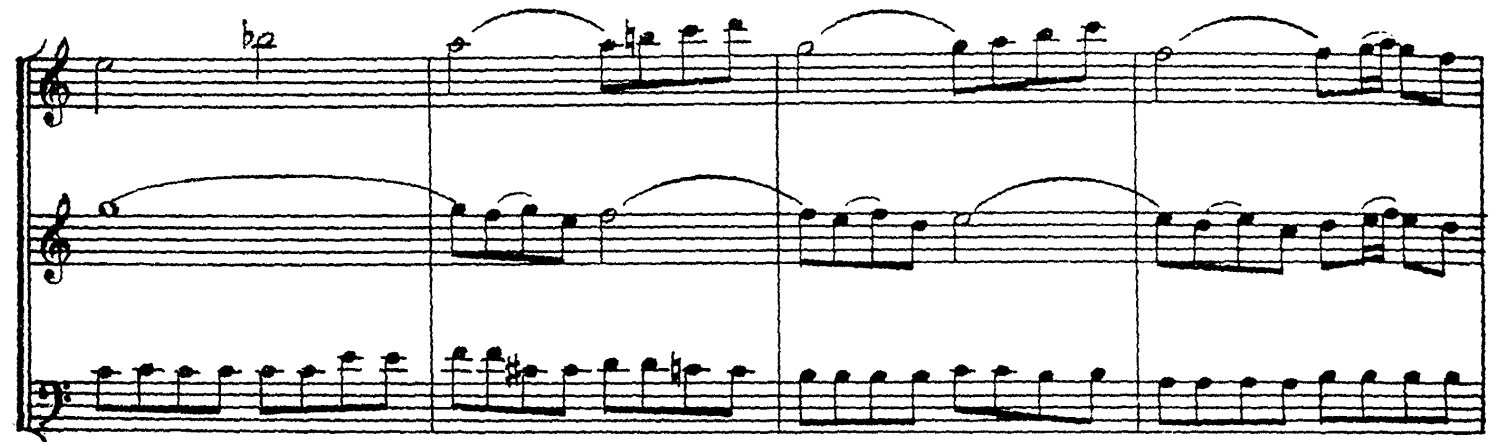

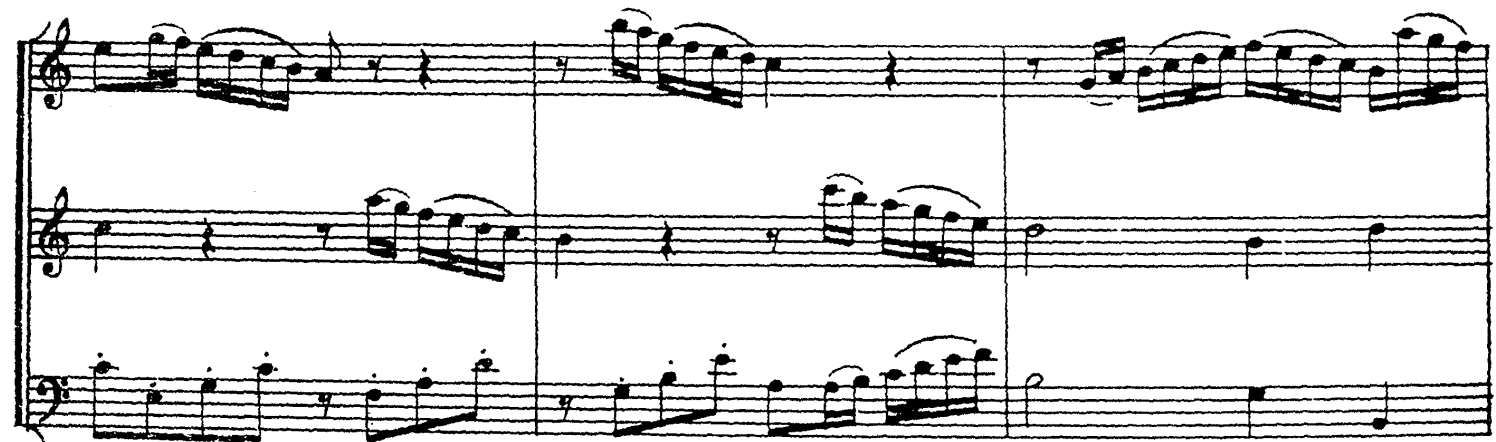

Andante

- System 3:** Continues the melodic and harmonic development with various articulations and slurs.

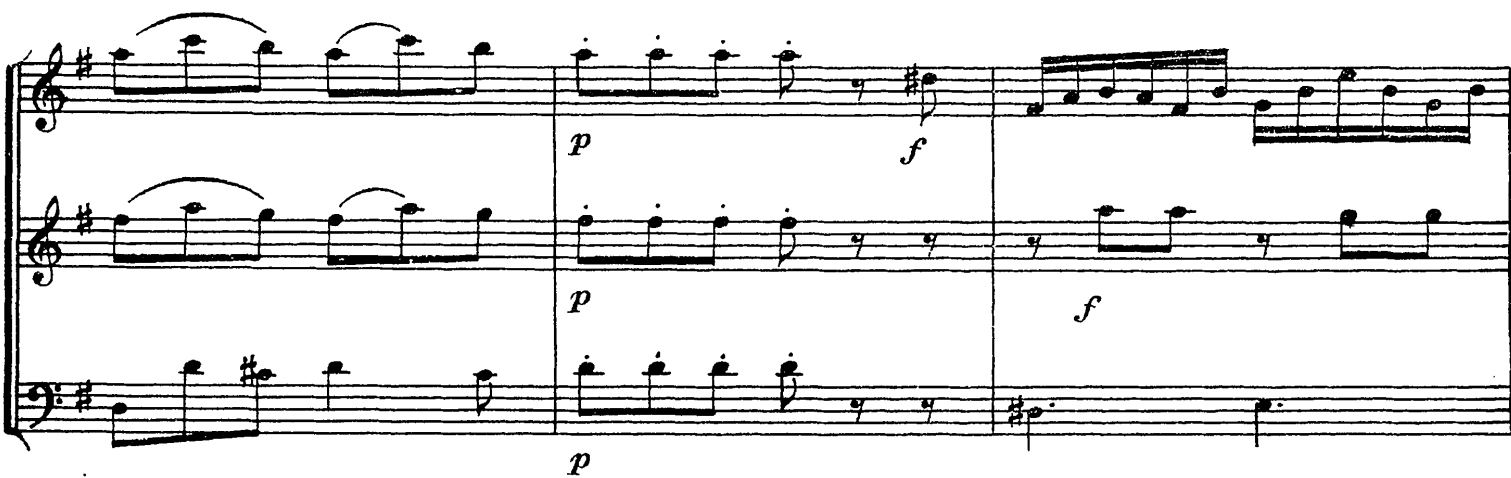

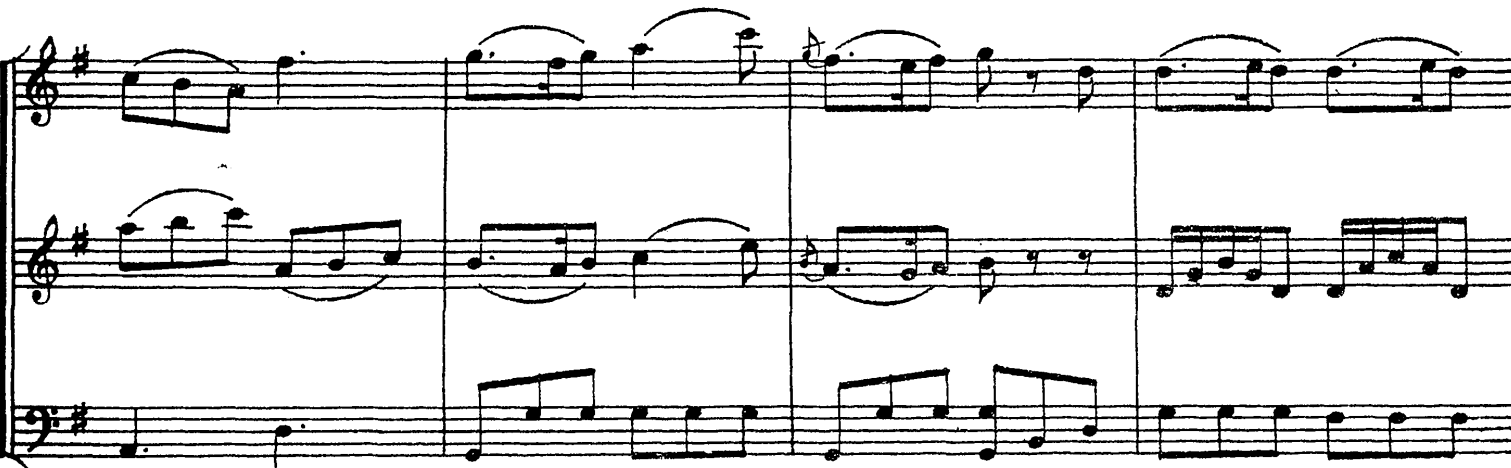

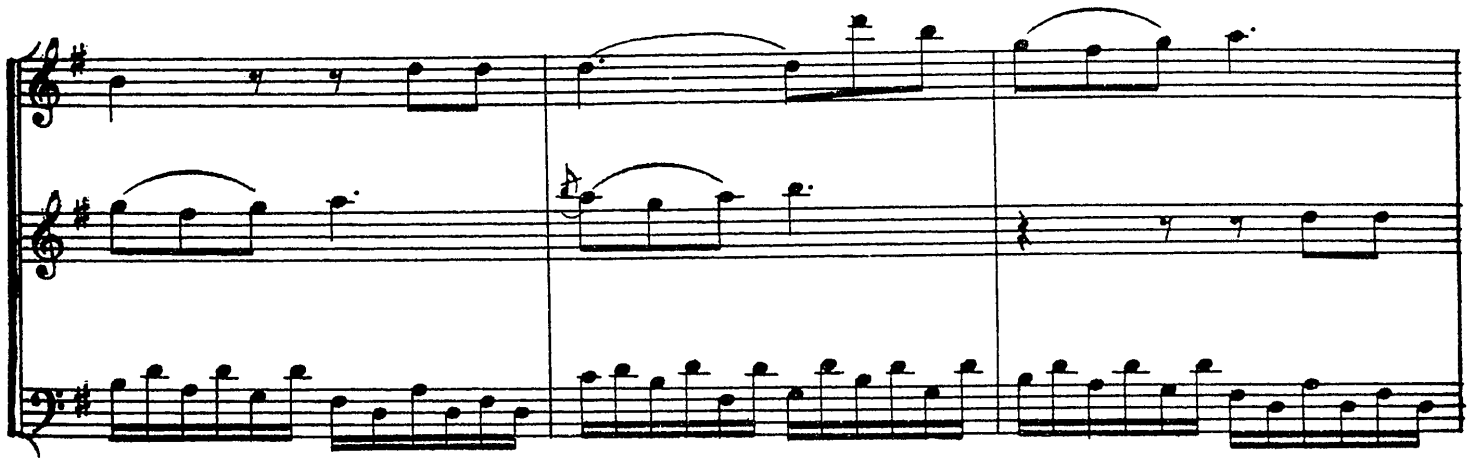

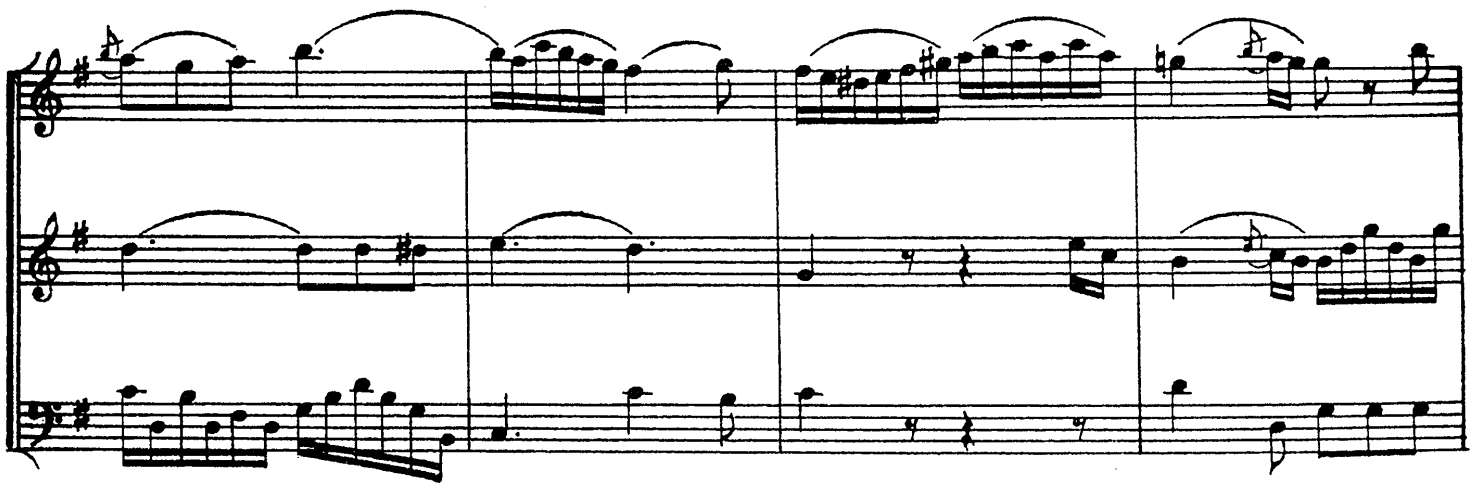

Финал

Vivace

13

*p*

*f*

14

*p*

*p*

16

*p*

*p*

*p*

17

*p*

*p*

*p*

*f*

*f*

*f*

## ТРИО II

Andante

*p*

*p*

*p*

*f*

*f*

*f*

*p*

*f*

*p*

*f*

1

2

4

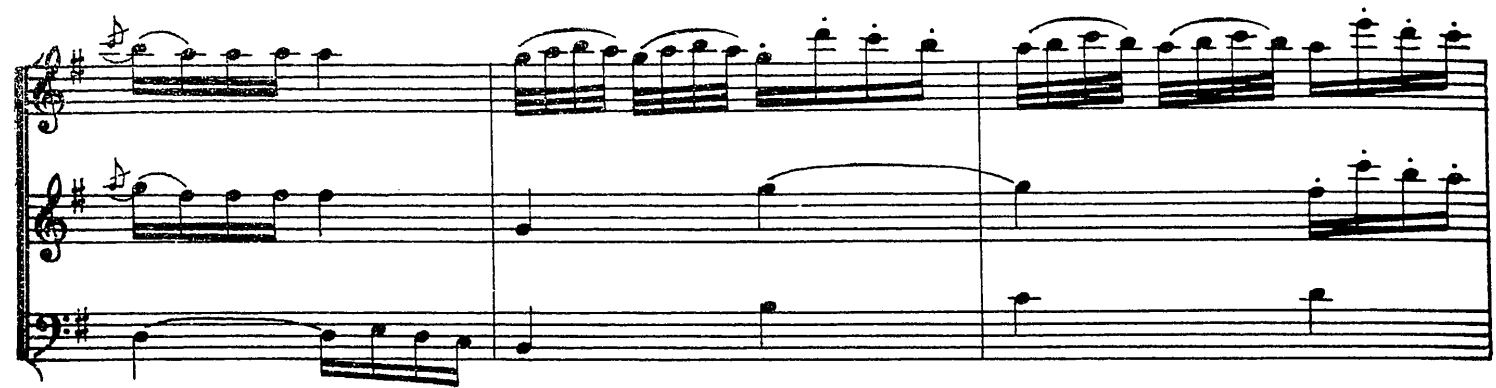

System 2: Continuation of the musical score in G major, showing further development of the melodic and harmonic themes.

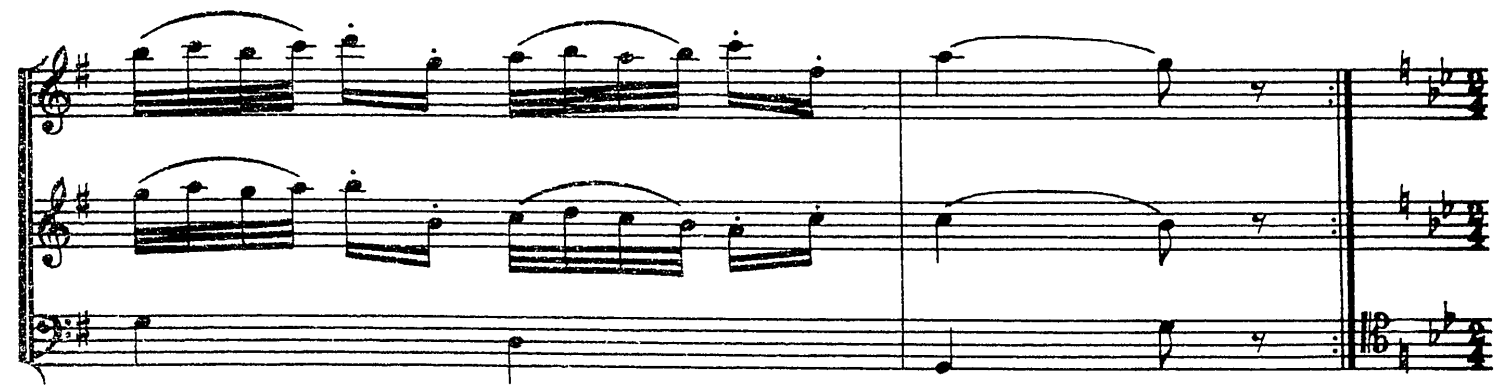

System 3: Continuation of the musical score in G major, leading to a key change at the end of the system.

5

6

Allegro

# ТРИО III

Spiritoso

6

7

Andante

10

11

Allegro

12

13

# ТРИО IV

Allegro

3

4

*tr*

*f*

*sf*

5

*p*

*f*

*p*

*p*

7

8

# Четыре трио

(ЛОНДОНСКИЕ)  
для 2х флейт и виолончели

Виолончель

ТРИО I

И. ГАЙДН  
(1732-1809)

*Allegro moderato*

# Виолончель

# Виолончель

Andante

Vivace

Финал

# Виолончель

14

2 Fl. I

*p* *f*

15

16

2 Fl. I

17

*p* *f*

# ТРИО II

## Виолончель

Andante

*p*

1

*f*

*p*

2

*f*

*f*

3

*p*

*f*

4

# Виолончель

# ТРИО III

## ВИОЛОНЧЕЛЬ

*Spiritoso*

*f* 1

2

3

*p* *f* 4

5 *f* 1

Fl. I *p* *f*

# ВИАЛОЧЕЛЬ

6

7

8

9

Andante

10

1

11

1

# Виолончель

Allegro

**Виолончель**

**ТРИО IV**

*Allegro*

*f*

3

1

2

3

*p f*

4

5

*p f*

6

7

8

# Четыре трио

(ЛОНДОНСКИЕ)

для 2х флейт и виолончели

## Флейта I

## ТРИО I

Н. ГАЙДН  
(1732-1809)

Allegro moderato

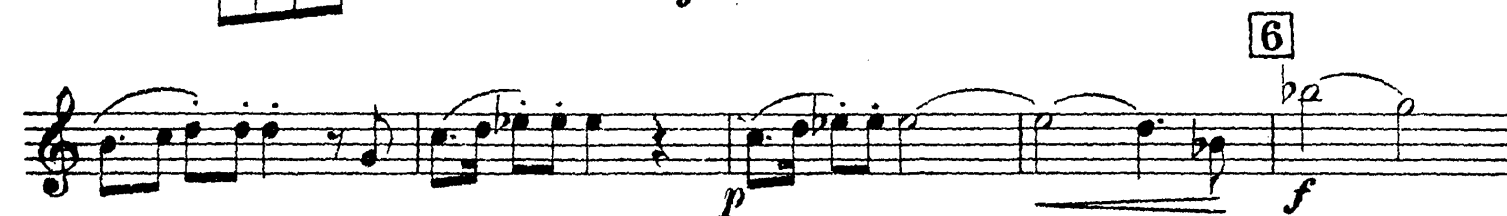
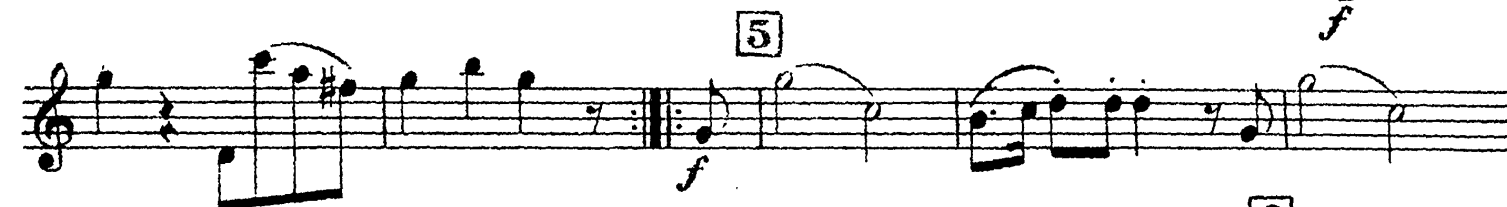

# Флейта I

# Флейта I

Andante

Vivace

Финал

# Флейта I

# Флейта I

## Allegro

# ТРИО III

## Флейта I

*Spiritoso*

Флейта I

Andante

Флейта I

Allegro

# ТРИО IV

## Флейта I

Allegro

# Четыре трио

(ЛОНДОНСКИЕ)

для 2х флейт и виолончели

## ТРИО I

Флейта II

И. ГАЙДН  
(1732 - 1809)

*Allegro moderato*

*f*

1

2

3

4

5

6

*p*

*f*

*p*

*f*

# Флейта II

# Флейта II

Andante

Финал

Vivace

13

## Флейта II

14

*p*

*f*

15

16

*p*

*f*

17

*p*

*f*

# ТРИО II

## Флейта II

Andante

# Флейта II

## Allegro

# ТРИО III

## Флейта II

*Spiritoso*

# Флейта II

Measure 7: Continues the melodic line.  
The score concludes with a double bar line and repeat dots.

# Флейта II

Allegro

Флейта II

ТРИО IV

Allegro

*f*

1

2

3

4

5

6

7

8

*p f*

*f*

*p*