

Victor Bendix' Sampling No. 68

Adagio

Adagio

Adagio

Adagio

Adagio

Adagio

Adagio

Adagio

The Flute, Oboe, Violin 1, and Violoncello staves begin with a dynamic marking of **f** (forte). The Clarinet part includes a **dol** (dolce) marking and a sharp sign (\sharp) above a note. The Piano part features a **Pff** (pianissimo) marking and includes a large slur over the first few measures of the right hand.

- Fl (Flute)
- Obo (Oboe)
- Clari (Clarinet)
- Viol 1^{mo} (Violin 1)
- Viol 2^{do} (Violin 2)
- Viola
- Violoncel (Violoncello)
- Pft (Piano)

Dynamic markings such as *ritenuto* and *f* are present throughout the score. The piano part includes complex chordal structures and arpeggiated figures. The woodwinds and strings have melodic lines with various articulations and rests.

Handwritten musical score for orchestra, featuring the following parts:

- Flute (Fl):** Melodic line with slurs and accents.
- Oboe (Ob):** Melodic line with slurs and accents.
- Clarinet (Cl):** Melodic line with slurs and accents.
- Violin 1 (Vcl 1):** Melodic line with slurs and accents.
- Violin 2 (Vcl 2):** Melodic line with slurs and accents.
- Viola:** Melodic line with slurs and accents.
- Violoncello (Vcl):** Melodic line with slurs and accents.
- Piano (p/po):** Accompanying chords and bass line with slurs and accents.

Handwritten musical score for a symphony orchestra, featuring the following parts:

- Flute (Fl)
- Oboe (Ob)
- Clarinet (Cl)
- Violin 1 (Viol 1)
- Violin 2 (Viol 2)
- Viola
- Violoncello (Violoncel)
- Piano (p/p)

The notation includes various musical symbols such as notes, rests, beams, and dynamic markings. The paper shows signs of age, including foxing and a large water stain on the right side.

Fl
Fl
Cl

Viol 1

Viol 2

Viola

Viola

Violon

Violon

Violon

- Clarinet (Cl.):** Plays a melodic line with some grace notes and rests.
- Violin II (V2):** Similar to the Violin I, it has a rhythmic pattern with some melodic variation.
- Viola:** Plays a melodic line with some grace notes and rests.
- Cello:** Features a melodic line with some grace notes and rests.

Cadenze

F

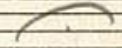

Cadenze

O

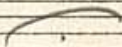

Cadenze

Cl

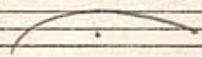

Cadenze

V1

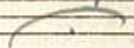

Cad

V2

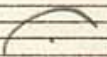

Cad

Vcl

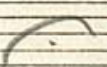

Cad

Cel

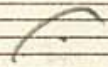

Ein andern Cadence

Pf

Cadenze ad libitum

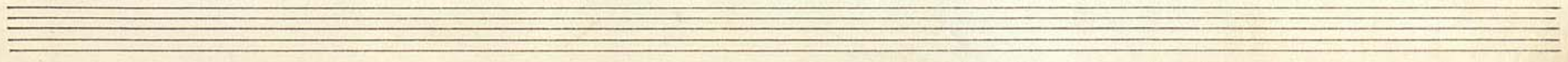

- Fl (Flute)
- Ob (Oboe)
- Cl (Clarinet)
- V1 (Violin I)
- V2 (Violin II)
- Vcl (Viola)
- Cel (Cello)

Each staff has the word "Cad" written above it, with a horizontal line underneath. The musical notation in the first part of the score consists of rests for all instruments. The second part of the score shows the beginning of the music for each instrument, with various notes and rests.

Handwritten musical score for the double bass (Cb) and double bassoon (Cb).

The Cb part features a melodic line with various notes and rests. The Cb part is mostly rests with some notes in the final measures. The word "rit." is written above the Cb staff in the middle section.

Two empty musical staves at the bottom of the page.

This is a handwritten musical score on aged paper, featuring ten staves. The instruments are labeled on the left as follows: Flute (Fl.), Oboe (Ob.), Clarinet (Cl.), Violin I (V I), Violin II (V II), Viola (Vcllo), Cello (Cb.), Double Bass (Cb.), and Piano (Pf.). The score is divided into two systems by a vertical bar line. The first system contains measures 1 through 4, and the second system contains measures 5 through 8. The notation includes various rhythmic values, accidentals (sharps, flats, naturals), and dynamic markings such as *rit* (ritardando) and *mf* (mezzo-forte). The piano part at the bottom is written in a grand staff format, with a brace grouping the two staves. The handwriting is in dark ink, and the paper shows signs of age and wear.

Fl

Oboe

Clar

F I

V I

Viola

Cello

Andante

P/I

Two empty musical staves at the bottom of the page.

- Staff 1:** Flute (Fl)
- Staff 2:** Clarinet (Cl)
- Staff 3:** Clarinet (Cl)
- Staff 4:** Violin (Vi)
- Staff 5:** Viola (Vc)
- Staff 6:** Violoncello (Vcl)
- Staff 7:** Bass (B)
- Staff 8:** Double Bass (Cb)
- Staff 9:** Piano (P)
- Staff 10:** Piano (P)

Key features of the notation include:

- Staff 2:** A series of notes with stems pointing downwards, possibly representing a specific instrument's part.

Fl

Cl

Tr

Vcl 1

Vcl 2

Viola

Vcloncello

9/16

arr. Oboe

Flaut

Oboe

Recit. Ob
ad libitum
arr. Oboe

Padua
arr. Oboe Padua

Clar

V_I

arr. Oboe

Oboe Padua

V₂

arr. Oboe

Oboe Padua

Viola

arr. Oboe

Cello

arr. Oboe

arco

glt

Oboe Padua

Fl

Ob

Cl

Fl.

Clar

Viola

Violoncel

Fl.

Fl

Oboe

Clarinet

Violin 1

Violin 2

Viola

Cello

Piano

Flute (Fl): *stringendo* *strong* *riten*

Oboe (Ob): *string* *riten*

Clarinet (Cl): *string* *riten*

Violin I (Vcl I): *string* *riten*

Violin II (Vcl II): *string* *riten*

Viola: *string* *riten*

Cello (Cello): *string* *riten*

Double Bass (Cb): *string* *riten*

Piano (P): *riten*

Fl

Ob

Cl

Viol 1

Viol 2

Viola

Violoncello

Contra Bass

Empty musical staves at the bottom of the page.

Minuetto

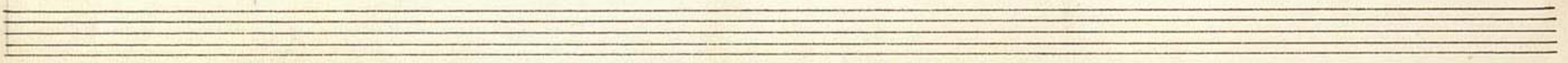

Flute (Fl): Melodic line with slurs and accents. Dynamics include *mf* and *f*.

Oboe (Ob): Melodic line with slurs and accents. Dynamics include *mf* and *f*.

Clarinet (Cl): Melodic line with slurs and accents. Dynamics include *mf* and *f*.

Violin I (Vln I): Melodic line with slurs and accents. Dynamics include *mf* and *f*.

Violin II (Vln II): Melodic line with slurs and accents. Dynamics include *mf* and *f*.

Viola: Melodic line with slurs and accents. Dynamics include *mf* and *f*.

Cello (Vcl): Melodic line with slurs and accents. Dynamics include *mf* and *f*.

Double Bass (Cb): Melodic line with slurs and accents. Dynamics include *mf* and *f*.

Piano (P): Accompanying part with chords and melodic fragments. Dynamics include *mf* and *f*.

Trio

Flaut

Choe

Trio

Trio

Clarin

Trio

Violino

Trio

mf

Violino

Trio

mf

Viola

mf

Violone

Trio

mf

Violone

Trio

mf

Violone

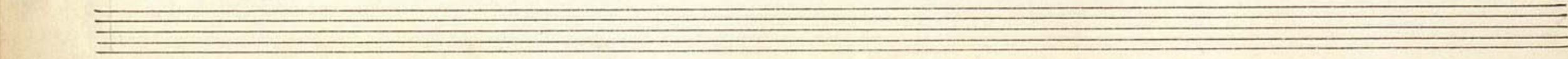

Fl

Obo

Clarinet

Violin 1

Violin 2

Viola

Violoncello

Organo

Two empty musical staves at the bottom of the page.

Presto

Flauto

Presto

Oboe

Presto

Clarinete

Presto

Tromba

Presto

Tromba 2da

Presto

Viola

Presto

Violoncello

Presto

FF

Flute

Oboe

Clarinet

Violino I

Violino II

Viola

Violoncello

Piano

Flute
Oboe
Clarinet
Violin 1
Violin 2
Viola
Violoncello
Double Bass

Fl

Ob

Clarinet

Violin 1

Violin 2

Viola

Cello

Pf

Pf

Four empty musical staves at the bottom of the page.

Handwritten musical score for a symphony orchestra, featuring the following parts:

Key markings and annotations include:

- Flute (Fl):** Starts with a series of notes, followed by a rest, and then continues with notes and rests.
- Oboe (Ob):** Features a *crescendo* marking at the beginning, followed by notes and rests.
- Clarinet (Clar):** Shows notes and rests, with a *p* marking.
- Violin 1 (Viol 1):** Contains notes and rests, with a *p* marking.
- Violin 2 (Viol 2):** Contains notes and rests, with a *p* marking.
- Viola:** Contains notes and rests, with a *p* marking.
- Violoncello (Violon):** Contains notes and rests, with a *cresc* marking.
- Piano (p):** Features a *cresc* marking and complex chordal structures in both hands.

The score is written in a cursive, handwritten style on aged paper.

Violin I (V1): Starts with five measures of quarter notes (p), followed by a sixteenth-note figure in the final measure of the first system. The second system continues with quarter notes and a half note.

Violin II (V2): Starts with five measures of quarter notes (p), followed by a sixteenth-note figure in the final measure of the first system. The second system continues with quarter notes and a half note.

Viola (VI): Starts with five measures of quarter notes (p), followed by a sixteenth-note figure in the final measure of the first system. The second system continues with quarter notes and a half note.

Violoncello (Cello): Starts with five measures of quarter notes (p), followed by a sixteenth-note figure in the final measure of the first system. The second system continues with quarter notes and a half note.

Additional Part: Starts with five measures of quarter notes (p), followed by a sixteenth-note figure in the final measure of the first system. The second system continues with quarter notes and a half note.

Violin I (V1) staff includes the marking *pp* and *dolce*.

Violin II (V2) staff includes the marking *pp*.

Viola (VI) staff includes the marking *pp*.

Cello (C) staff includes the marking *ppp* and *ppp*.

Double Bass (B) staff includes the marking *pp*.

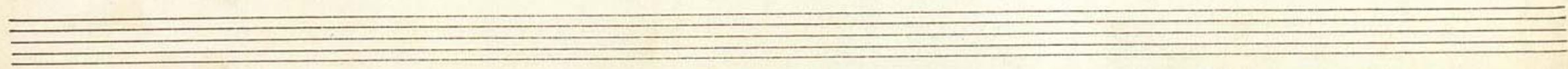

Fl

O1

O2

V1

V2

Vi

C

Fl

Fl

Flaut: The flute part begins with a series of sixteenth-note runs in the first measure, followed by a rest in the second measure. It re-enters in the third measure with a melodic line. Dynamics include *ff* and *f*. A breath mark is present above the first measure.

Obo: The oboe part is mostly silent, with a few notes appearing in the final measures of the page.

Clarinet: The clarinet part is mostly silent, with a few notes appearing in the final measures of the page.

Violin I: The first violin part features a melodic line with some slurs and accents. Dynamics include *ff* and *f*.

Violin II: The second violin part features a melodic line with some slurs and accents. Dynamics include *ff* and *f*.

Viola: The viola part features a melodic line with some slurs and accents. Dynamics include *ff* and *f*.

Violoncello: The cello part features a melodic line with some slurs and accents. Dynamics include *ff* and *f*.

Fl

Ob

Cl

V1

V2

Vl

Cel

Bf

Empty musical staves at the bottom of the page.

- Fl** (Flute): Staff 1
- Ob** (Oboe): Staff 2
- Cl** (Clarinet): Staff 3
- B₁** (Bassoon 1): Staff 4
- B₂** (Bassoon 2): Staff 5
- Vl** (Violin): Staff 6
- Cl** (Cello): Staff 7
- St** (String Ensemble): Staves 8, 9, and 10

The notation includes various note values, rests, and dynamic markings. A key signature of one flat (B-flat) is indicated at the beginning of the first staff. The score is divided into measures by vertical bar lines. The string section (St) has a double bar line at the end of the first measure, indicating a change in texture or dynamics.

