Dedicated to "Kasia Miernik & Takao Hyakutome", the 'Dulcamara' duo.

Durata: ca. 8'00"

0-Point Transformation

(Harp and Violin)

Felix Joseph CEUNEN

Andantino ♩ = ca. 52 (molto rubato)

molto flautando (play freely with a soft, very fast tremolo)

Violin

pppp *ppp* *pp* *p* *niente*

ORD.

Andantino ♩ = ca. 52 (molto rubato)

Harp

mi♮ → mi♭

l.v.

fa♮ → fa♯

pp *rubato e molto espress.*

l.v.

pp

A tempo

Vln.

pizz.

p

rall.

ORD.

pp *dolce e dramatico*

Hp.

f subito

mi♭ → mi♮

3

p

rall.

A tempo

6

f *pp*

f

Copyright © E.v.A (Property of the Author) 2010 08 20 (1)

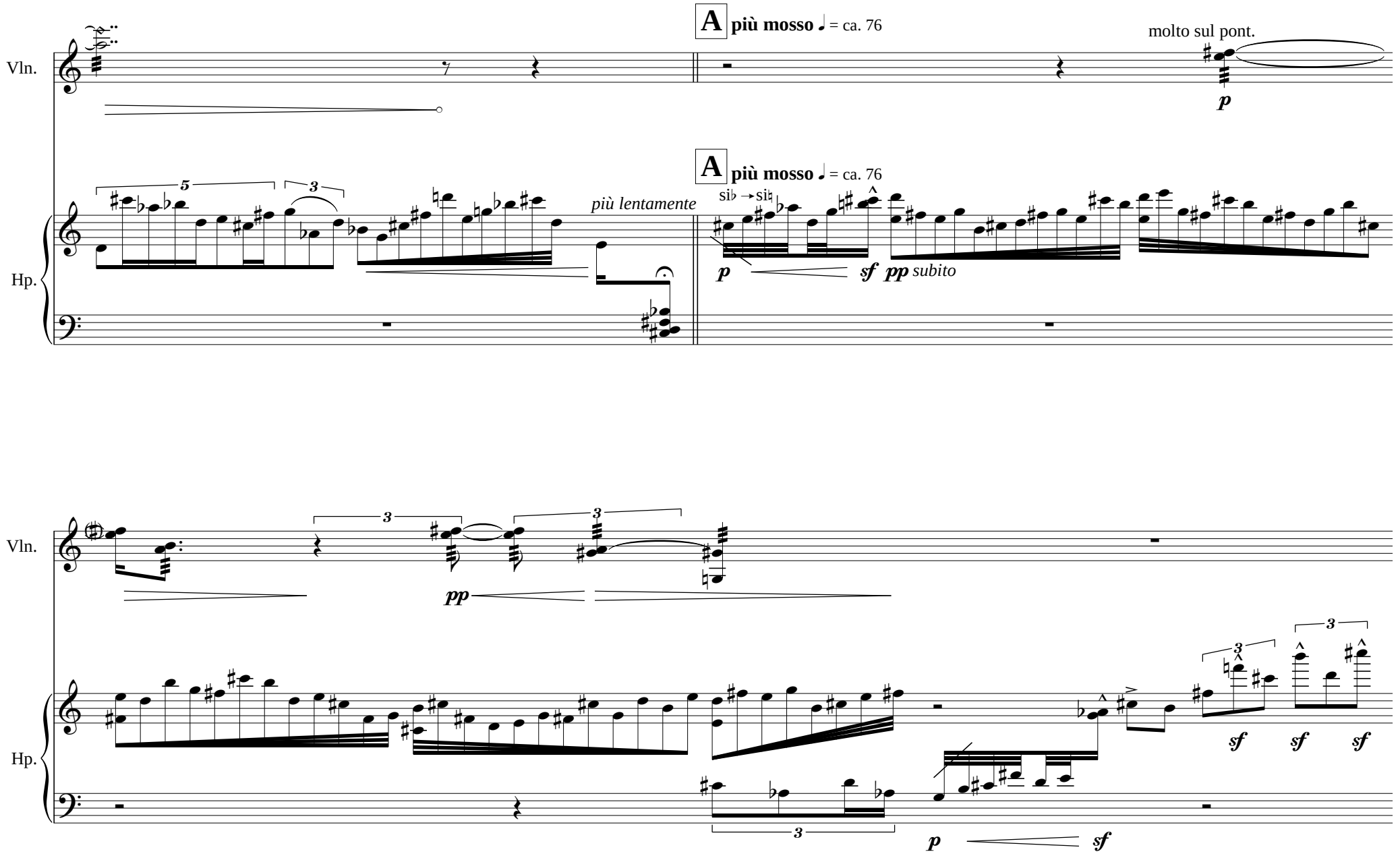
A più mosso ♩ = ca. 76
molto sul pont.
Vln.
Hp.
più lentamente
si♭ → si♮
p
sf pp subito
pp
sf
p

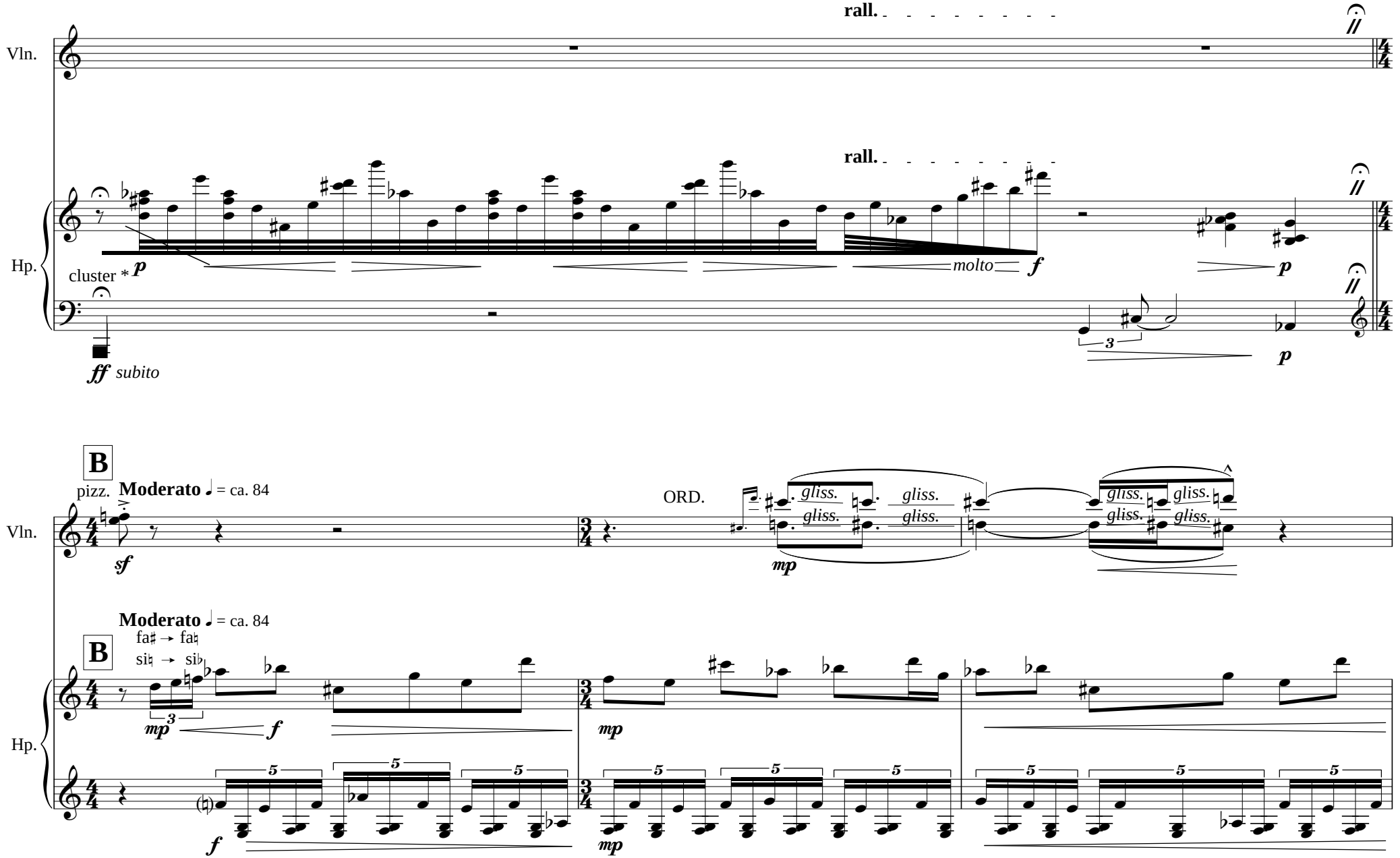
rall.
Vln.
rall.
Hp.
cluster *
molto
ff subito
B
pizz.
Moderato ♩ = ca. 84
ORD.
gliss.
Moderato ♩ = ca. 84
fa♯ → fa♮
si♮ → si♭
B

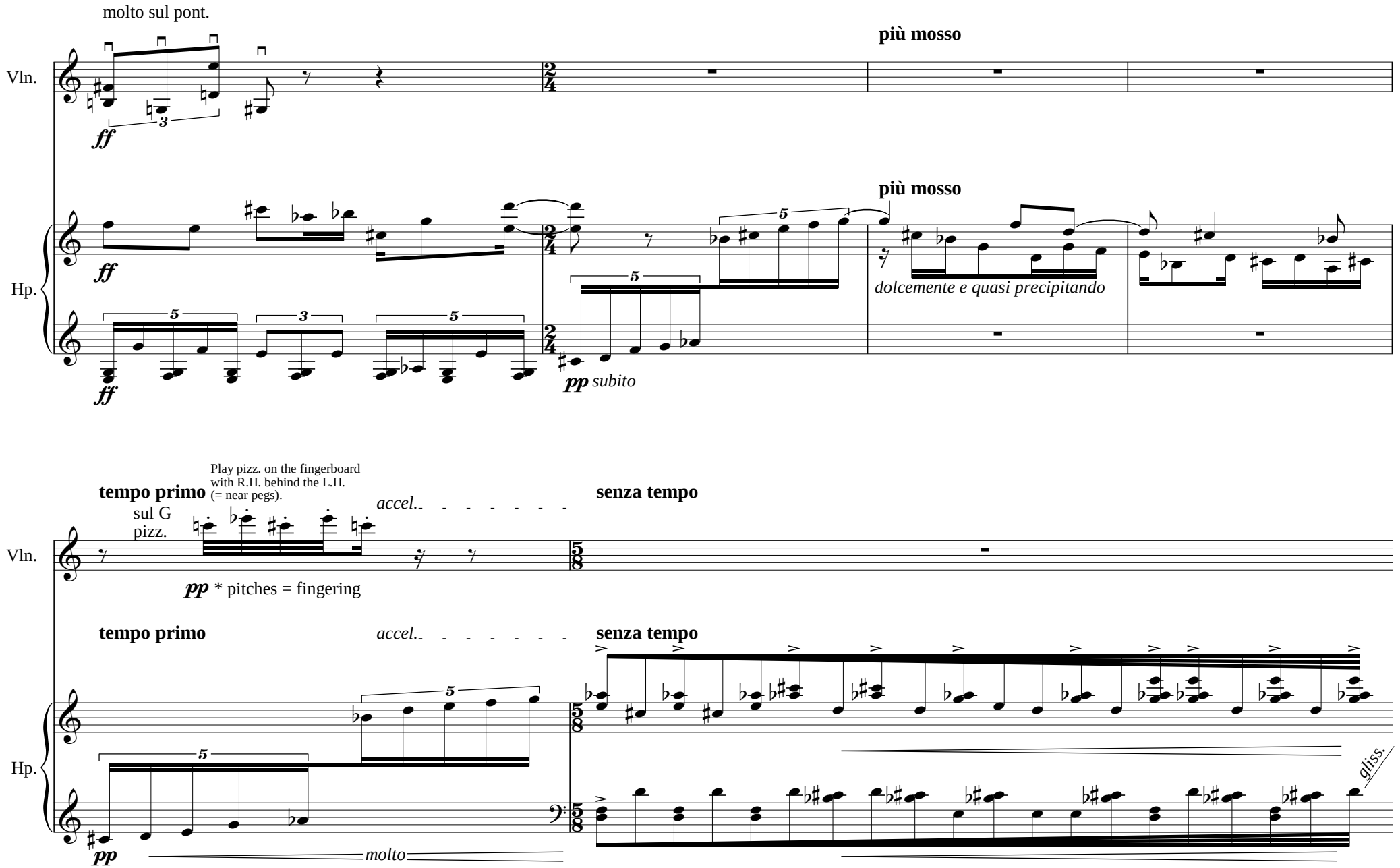
molto sul pont.
Vln.
ff
3
più mosso
Hp.
ff
5
3
5
più mosso
dolcemente e quasi precipitando
pp subito
tempo primo
Play pizz. on the fingerboard with R.H. behind the L.H. (= near pegs).
sul G
pizz.
accel.
senza tempo
pp * pitches = fingering
tempo primo
accel.
senza tempo
molto
gliss.

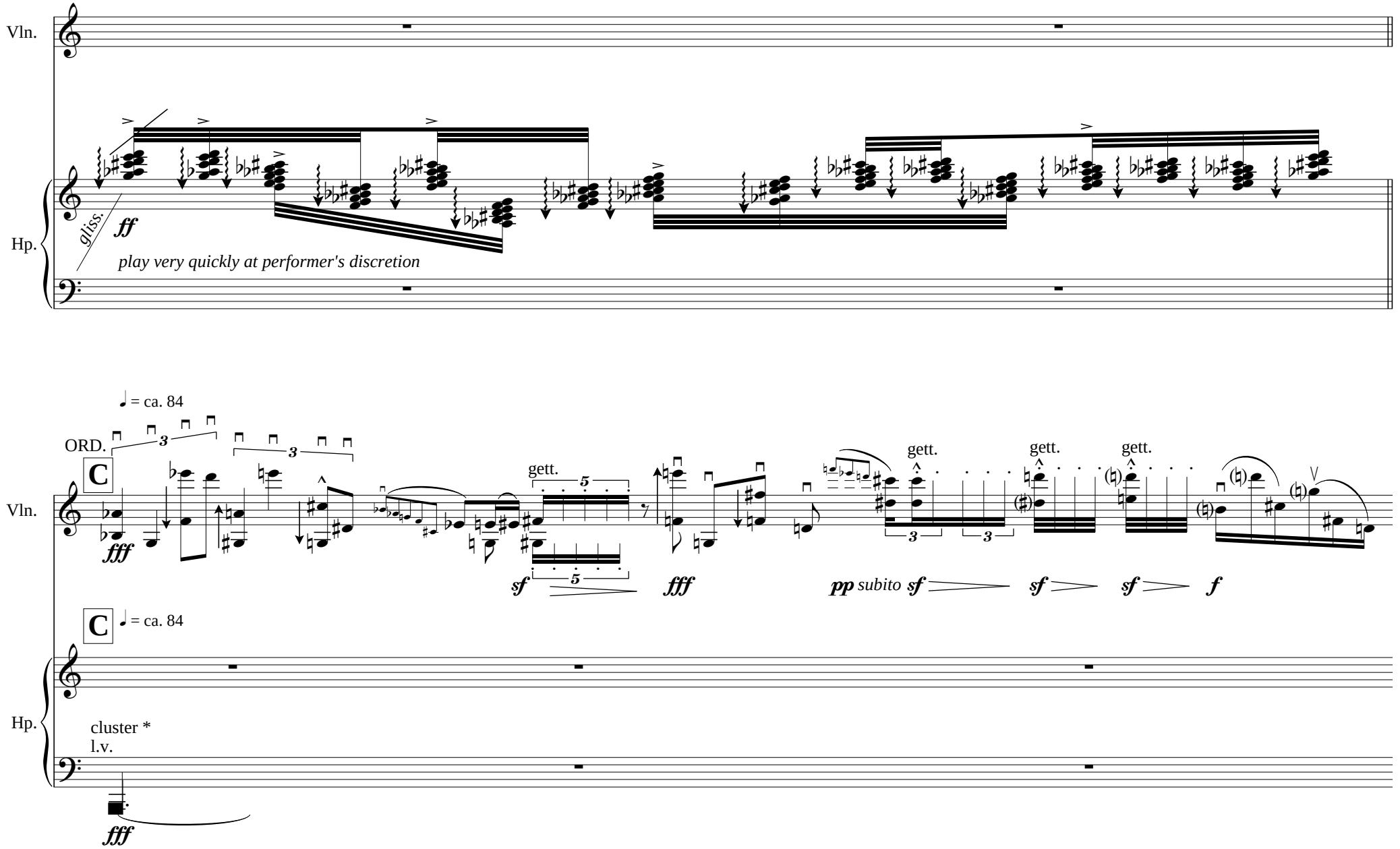
Vln.
Hp.
gliss.
ff
play very quickly at performer's discretion
♩ = ca. 84
ORD.
C
fff
gett.
sf
fff
pp subito sf
sf
sf
f
cluster *
l.v.

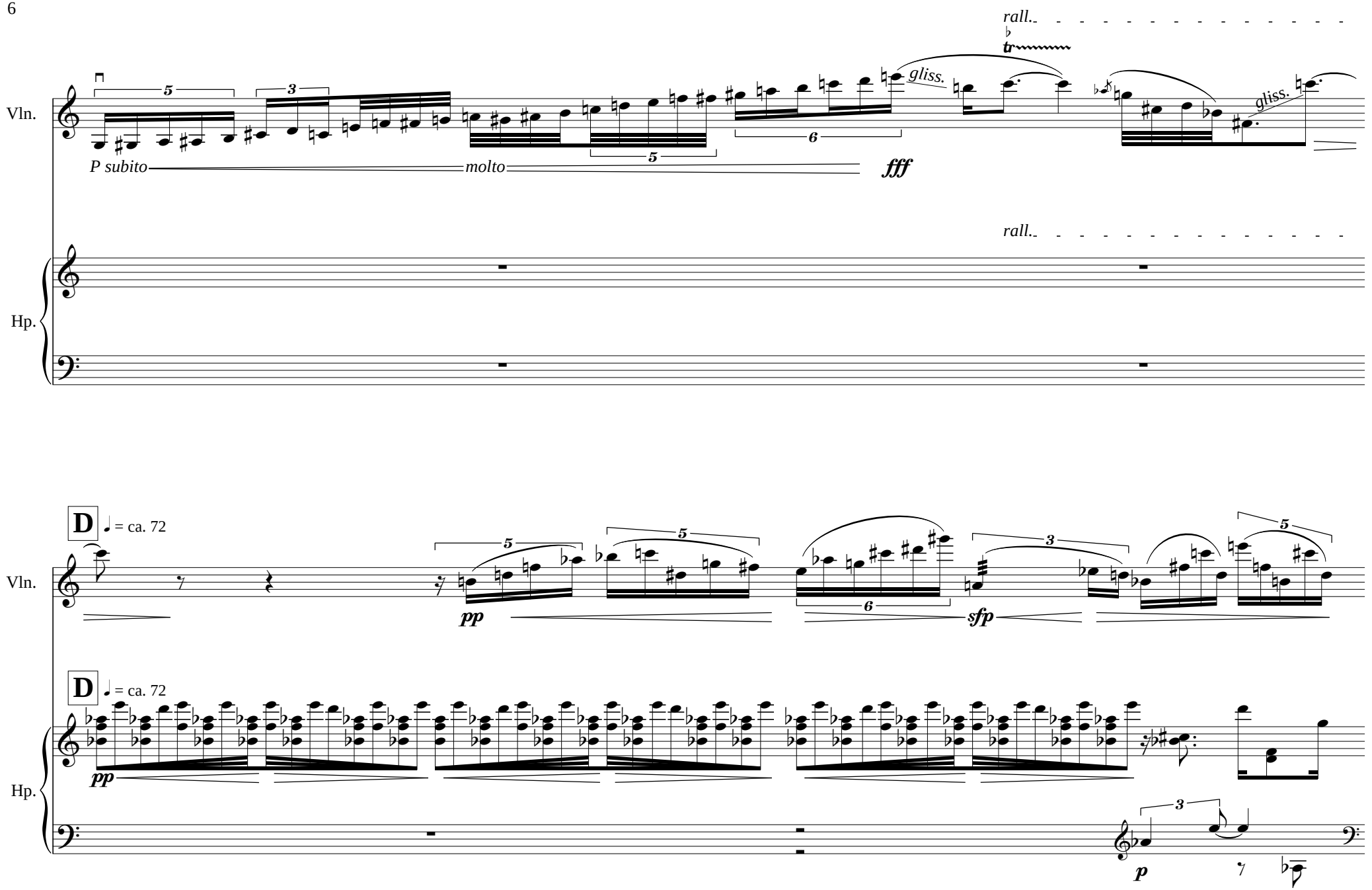
rall.
Vln.
P subito
molto
fff
gliss.
gliss.
rall.
Hp.
D
= ca. 72
pp
sfp
D
= ca. 72
Hp.
pp
p

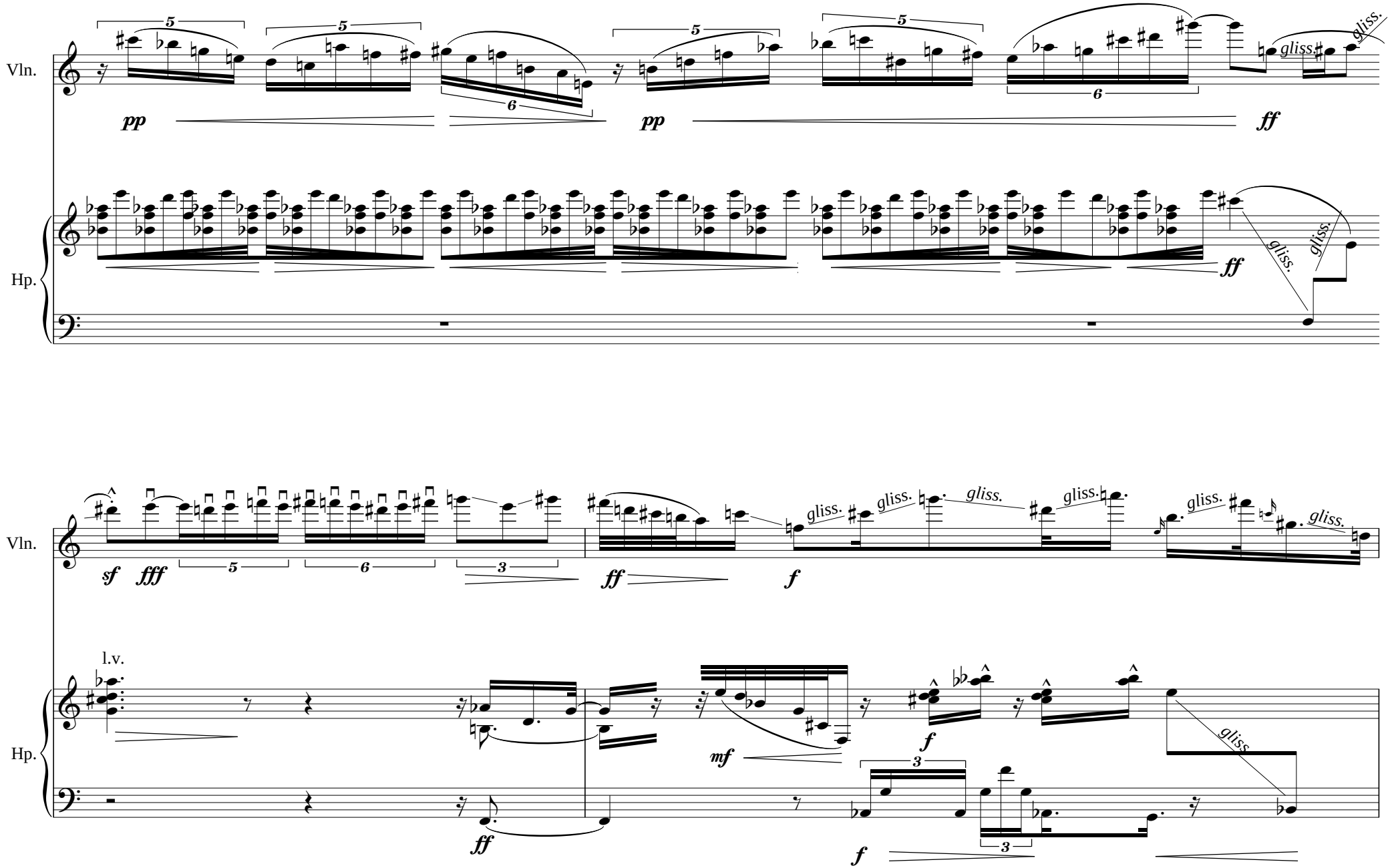
Vln.
Hp.
pp
pp
ff
ff
gliss.
gliss.
gliss.
gliss.
Vln.
Hp.
sf
fff
ff
f
f
mf
ff
f
l.v.
gliss.
gliss.
gliss.
gliss.
gliss.
gliss.
gliss.
gliss.
5
6
3

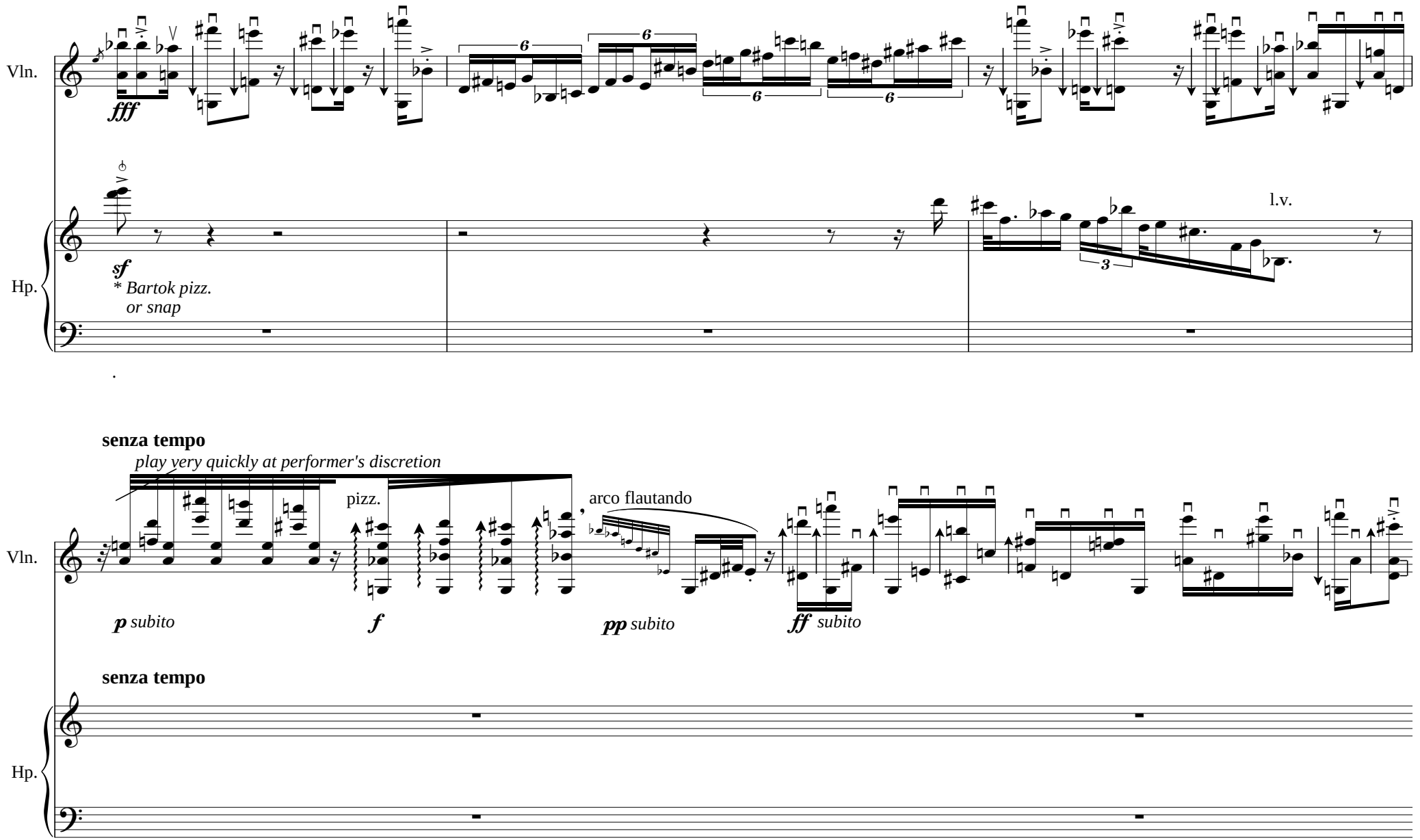
Vln.
fff
Hp.
sf
* Bartok pizz.
or snap
l.v.
senza tempo
play very quickly at performer's discretion
pizz.
arco flautando
p subito
f
pp subito
ff subito
senza tempo

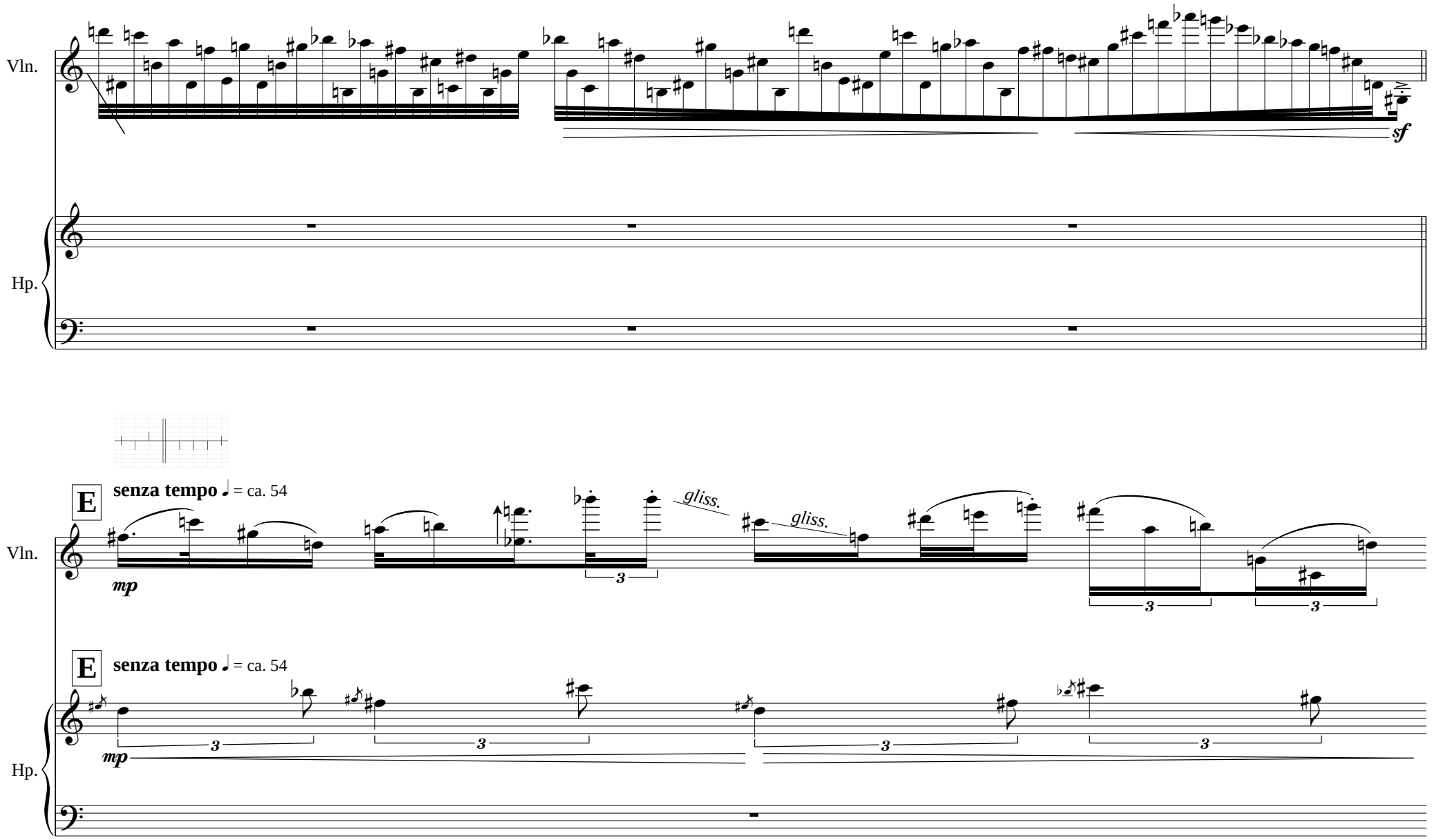
Vln.
sf
Hp.
E
senza tempo ♩ = ca. 54
Vln.
mp
gliss.
gliss.
3
3
3
E
senza tempo ♩ = ca. 54
Hp.
mp
3
3
3
3

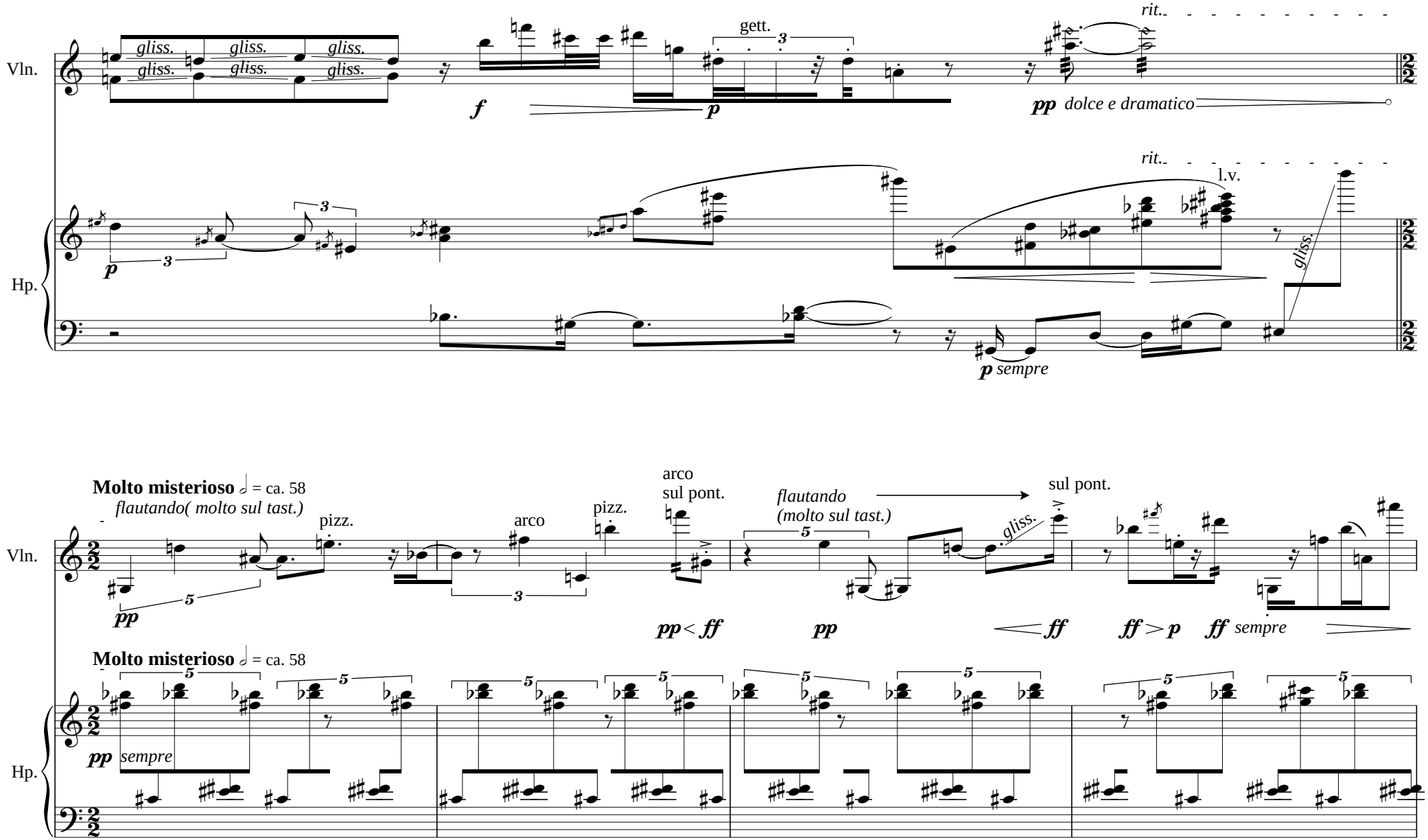
Vln.
Hp.
gliss.
gett.
rit.
f
p
pp dolce e dramatico
l.v.
p sempre
Molto misterioso ♩ = ca. 58
flautando(molto sul tast.)
pizz.
arco
sul pont.
flautando
(molto sul tast.)
pp
pp < ff
ff
ff > p
ff sempre
sempre

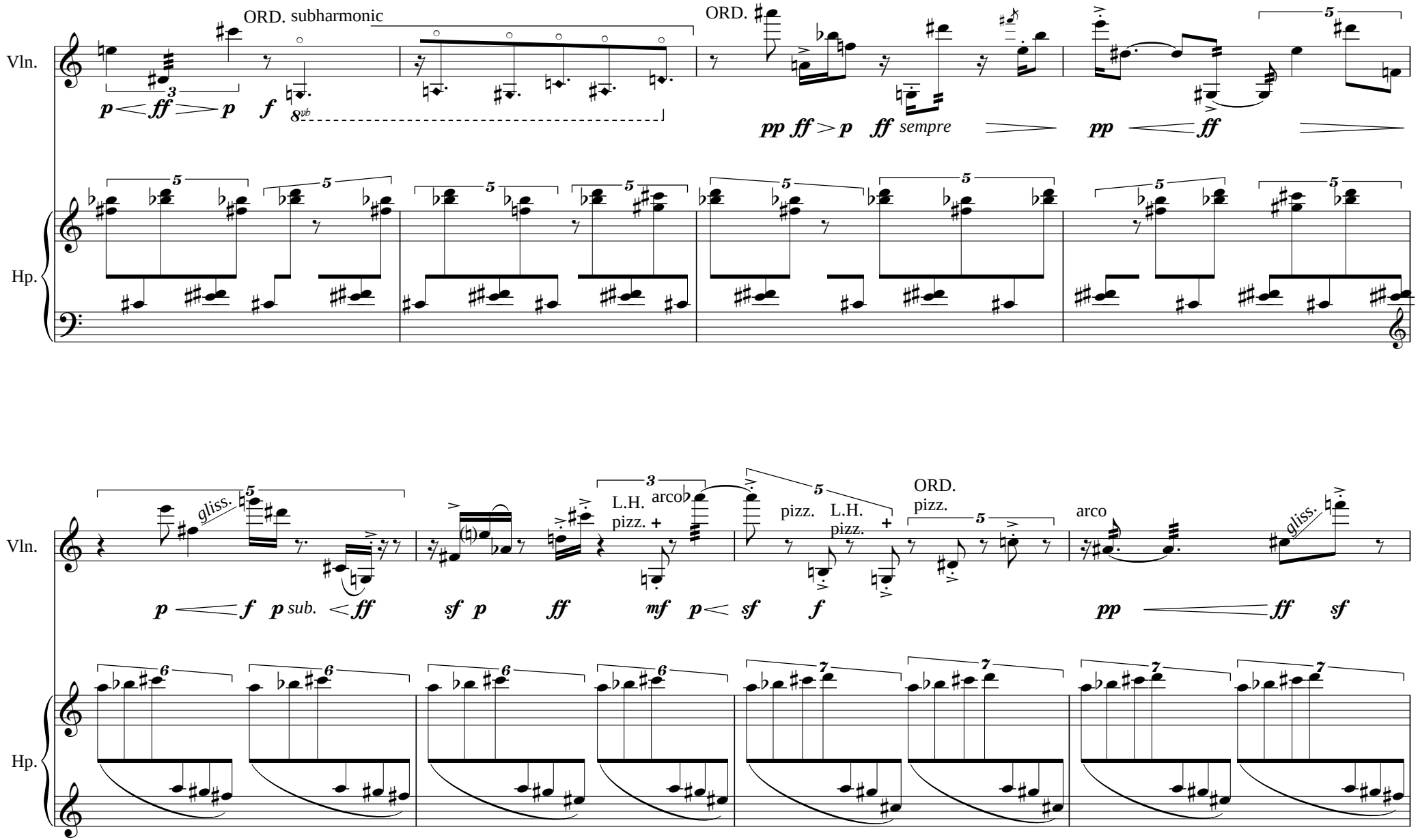
Vln.
Hp.
ORD. subharmonic
ORD.
sempre
gliss.
sub.
L.H. pizz.
arco
pizz.
ORD. pizz.
arco

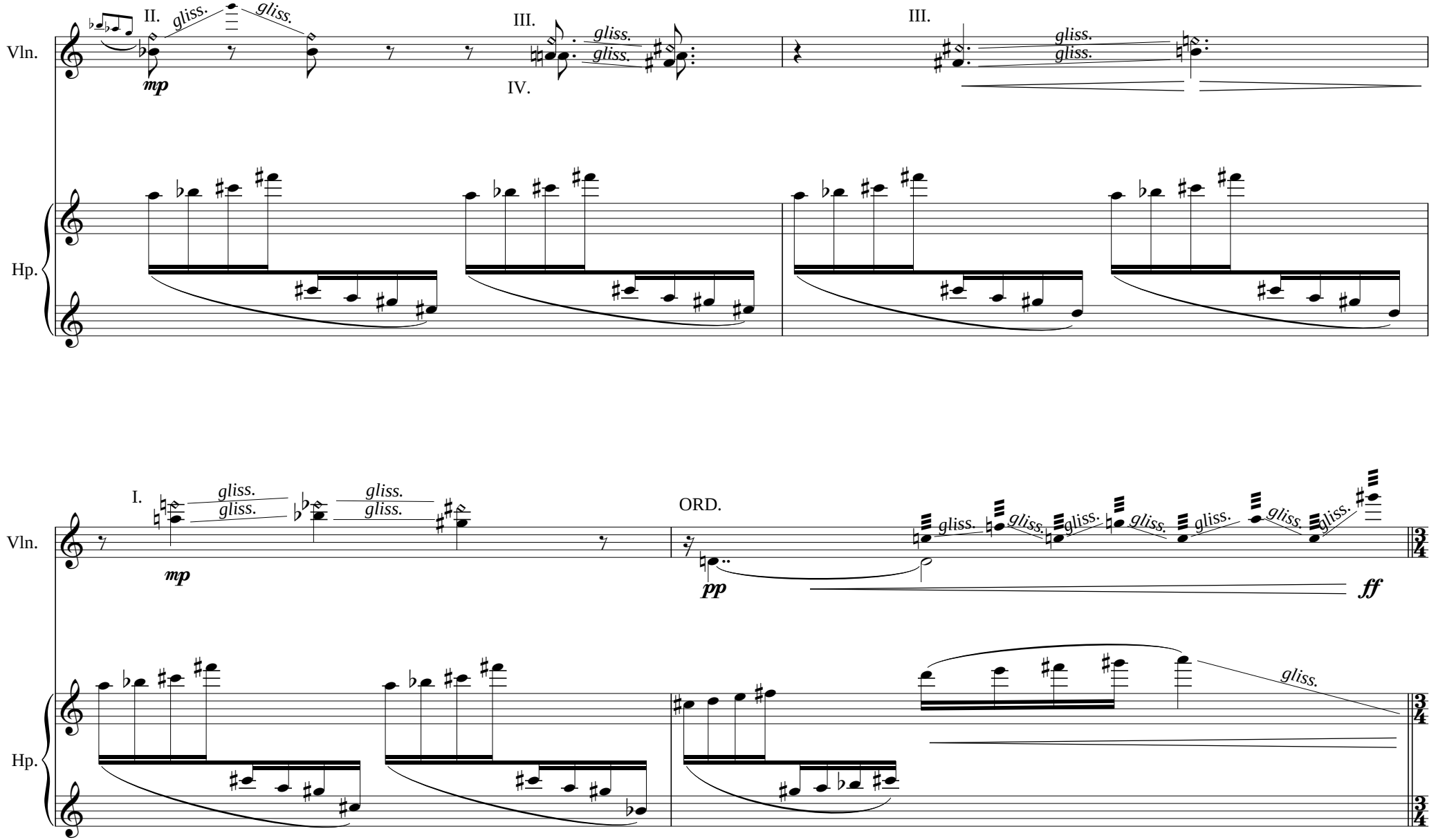
Vln.
Hp.
II.
gliss.
gliss.
mp
III.
IV.
gliss.
gliss.
III.
gliss.
gliss.
I.
gliss.
gliss.
gliss.
gliss.
mp
ORD.
pp
gliss.
ff
gliss.

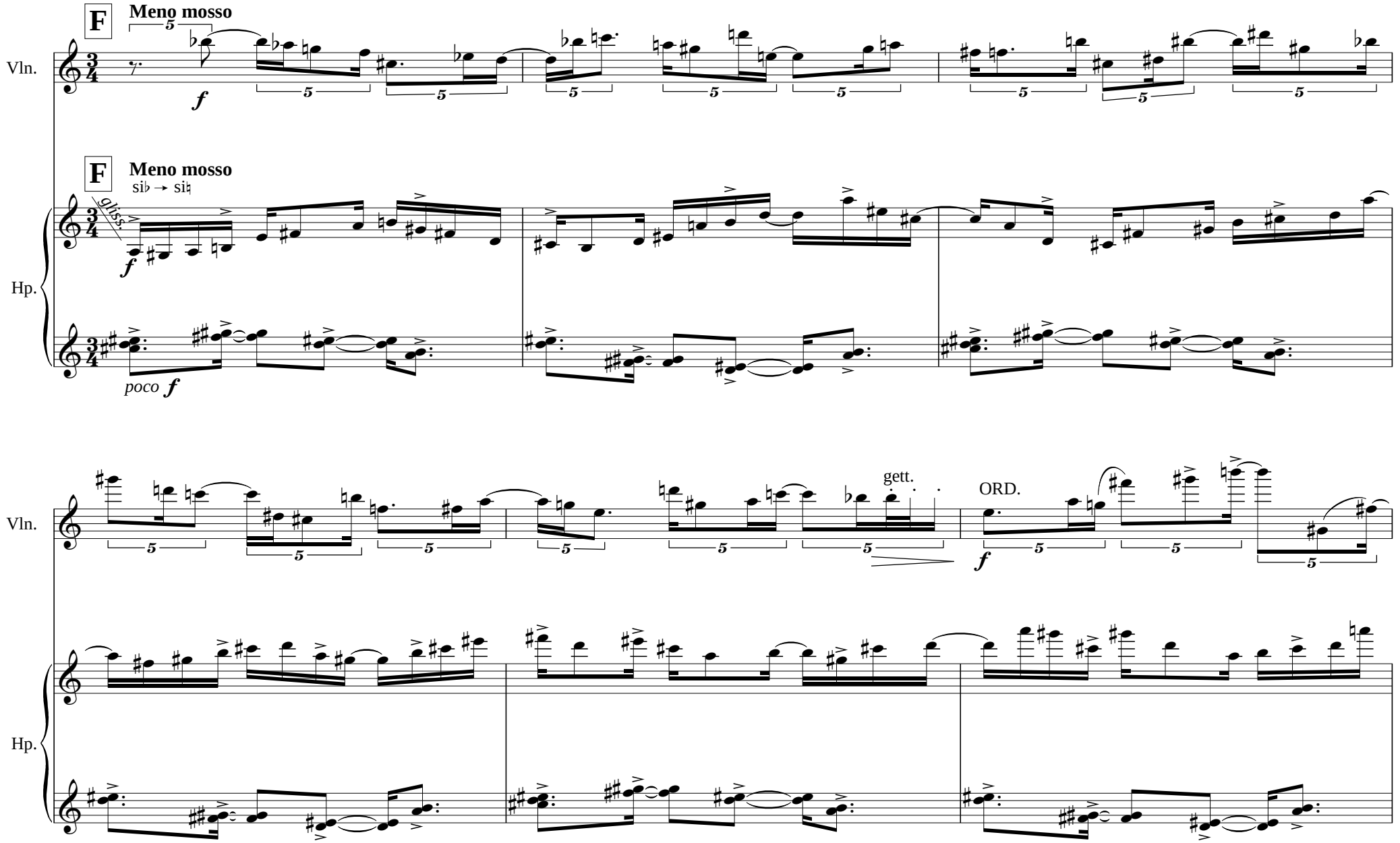
F
Meno mosso
Vln.
F
Meno mosso
sib → si♮
gliss.
Hp.
poco f
gett.
ORD.
Vln.
Hp.

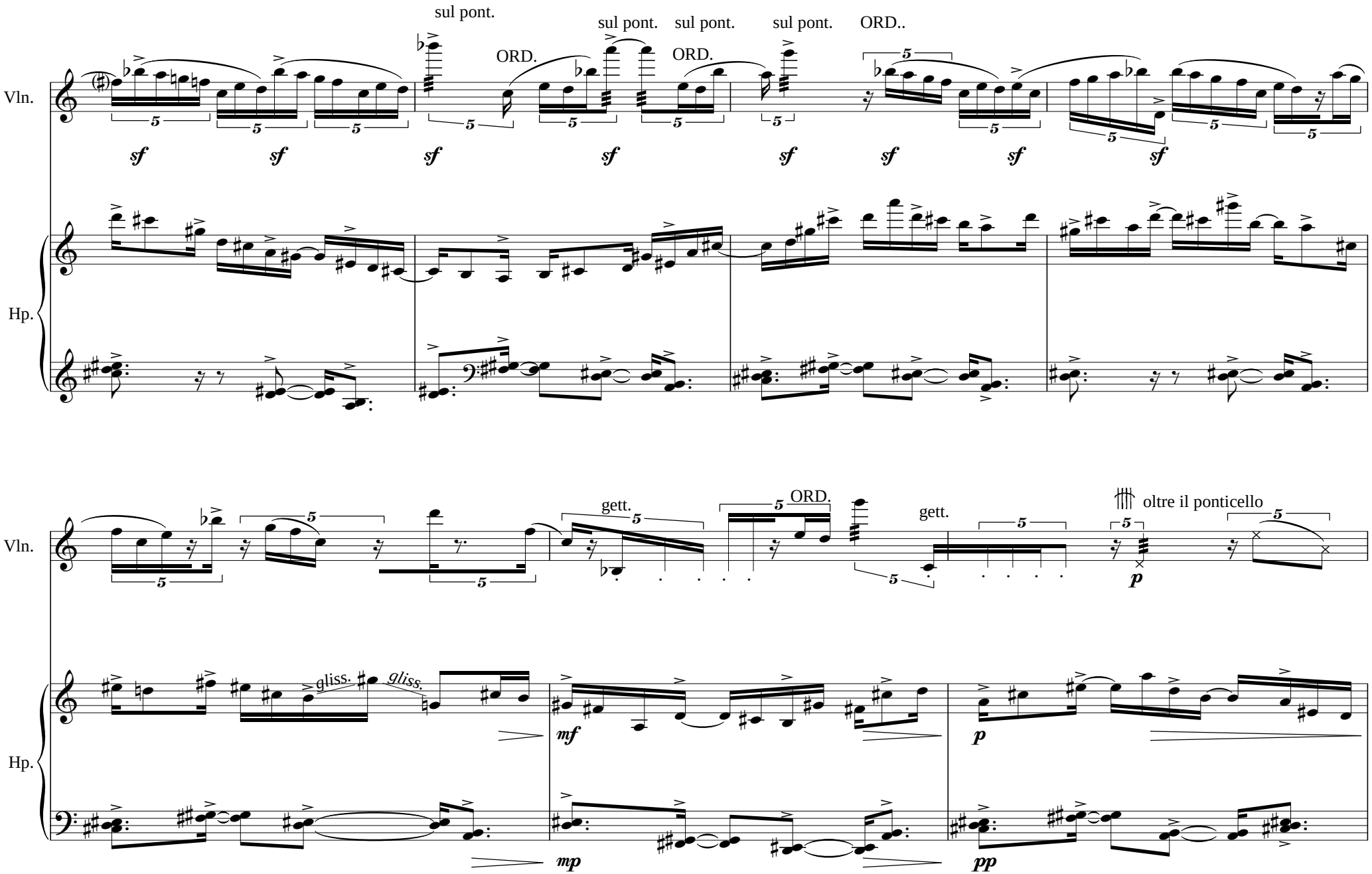
Vln.
Hp.
sul pont.
ORD.
sul pont.
sul pont.
ORD.
sul pont.
ORD..
sf
gett.
ORD.
gett.
oltre il ponticello
p
gliss.
gliss.
mf
p
mp
pp

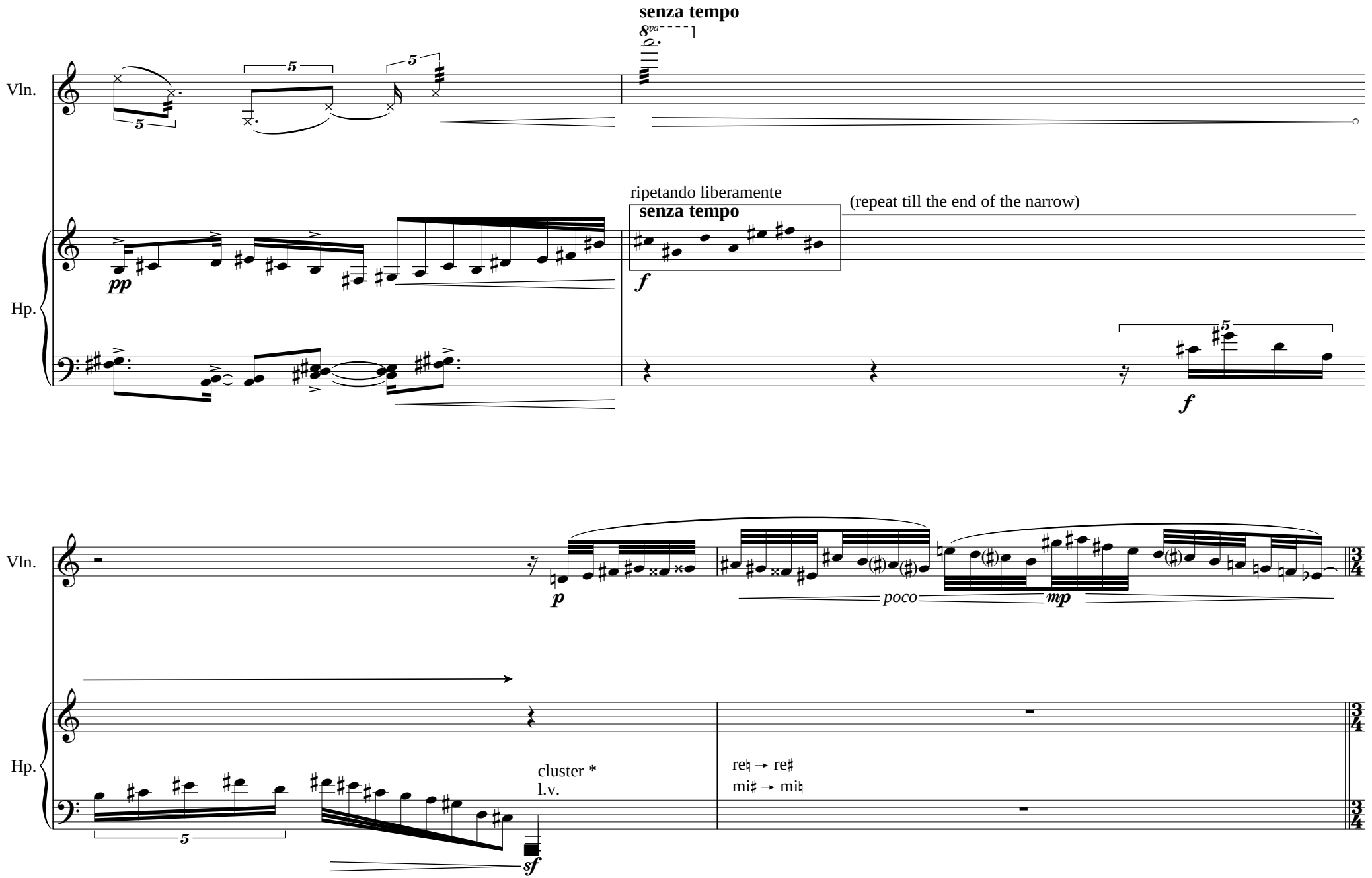
senza tempo
8va
Vln.
Hp.
pp
ripetando liberamente
senza tempo
(repeat till the end of the narrow)
f
f
Vln.
Hp.
p
poco
mp
cluster *
l.v.
sf
re♮ → re♯
mi♯ → mi♮

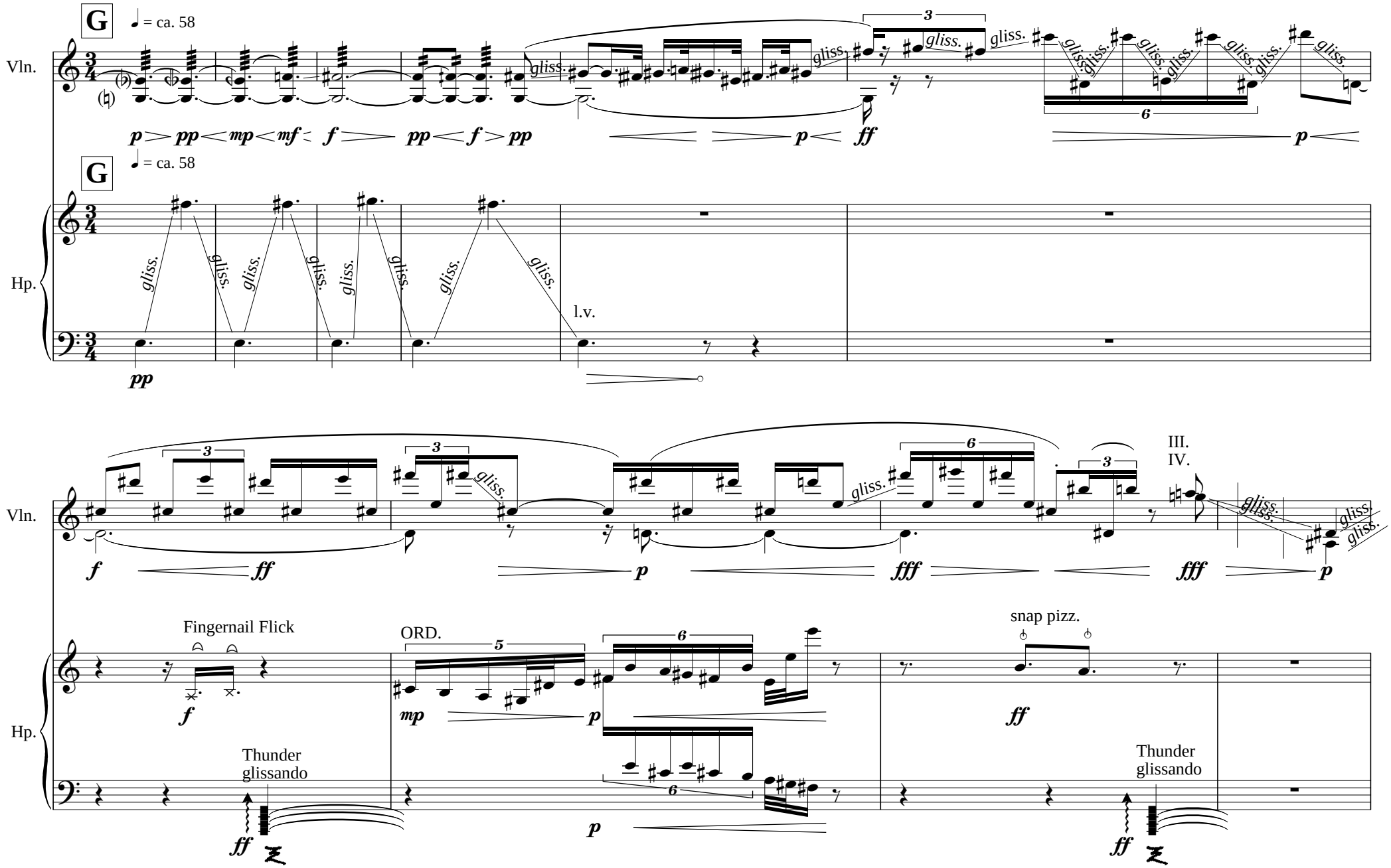
G
♩ = ca. 58
Vln.
Hp.
gliss.
l.v.
III.
IV.
Fingernail Flick
ORD.
snap pizz.
Thunder
glissando

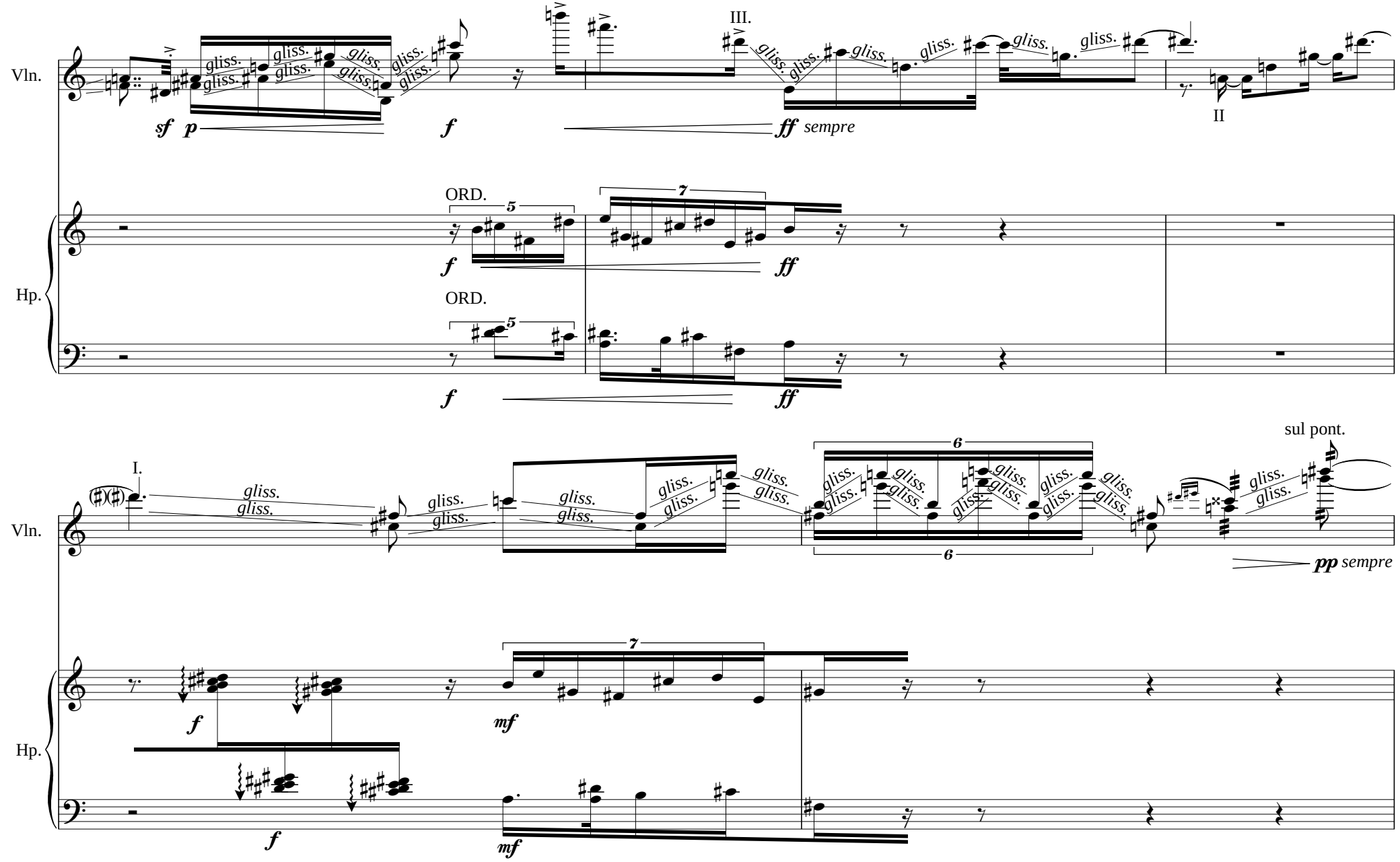
Vln.
Hp.
III.
II
ORD.
ORD.
I.
sul pont.
gliss.
sf
p
f
ff sempre
pp sempre
mf

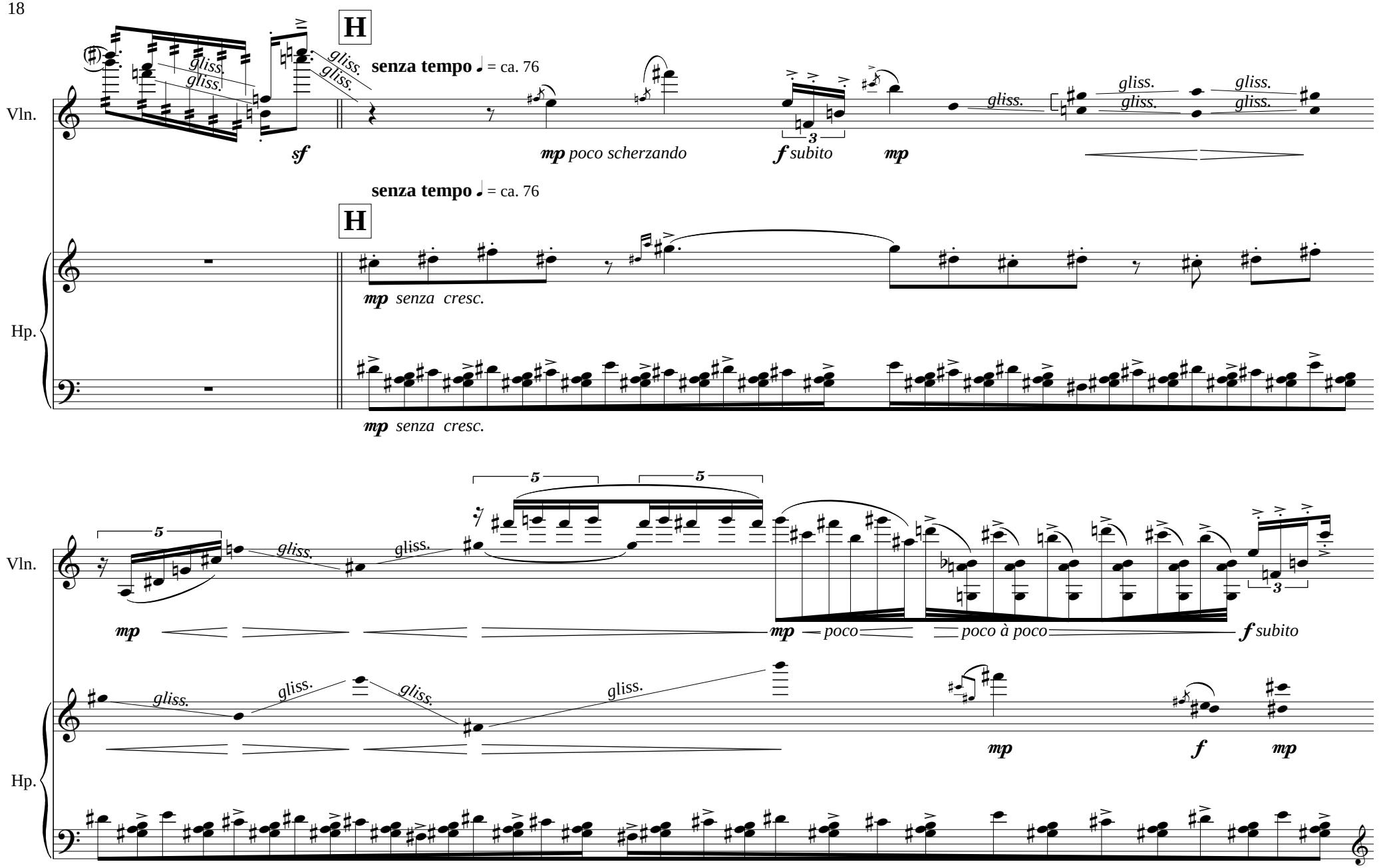
H
senza tempo ♩ = ca. 76
Vln.
gliss.
sf
mp poco scherzando
f subito
mp
Hp.
mp senza cresc.
5
3
poco
poco à poco
f subito
f

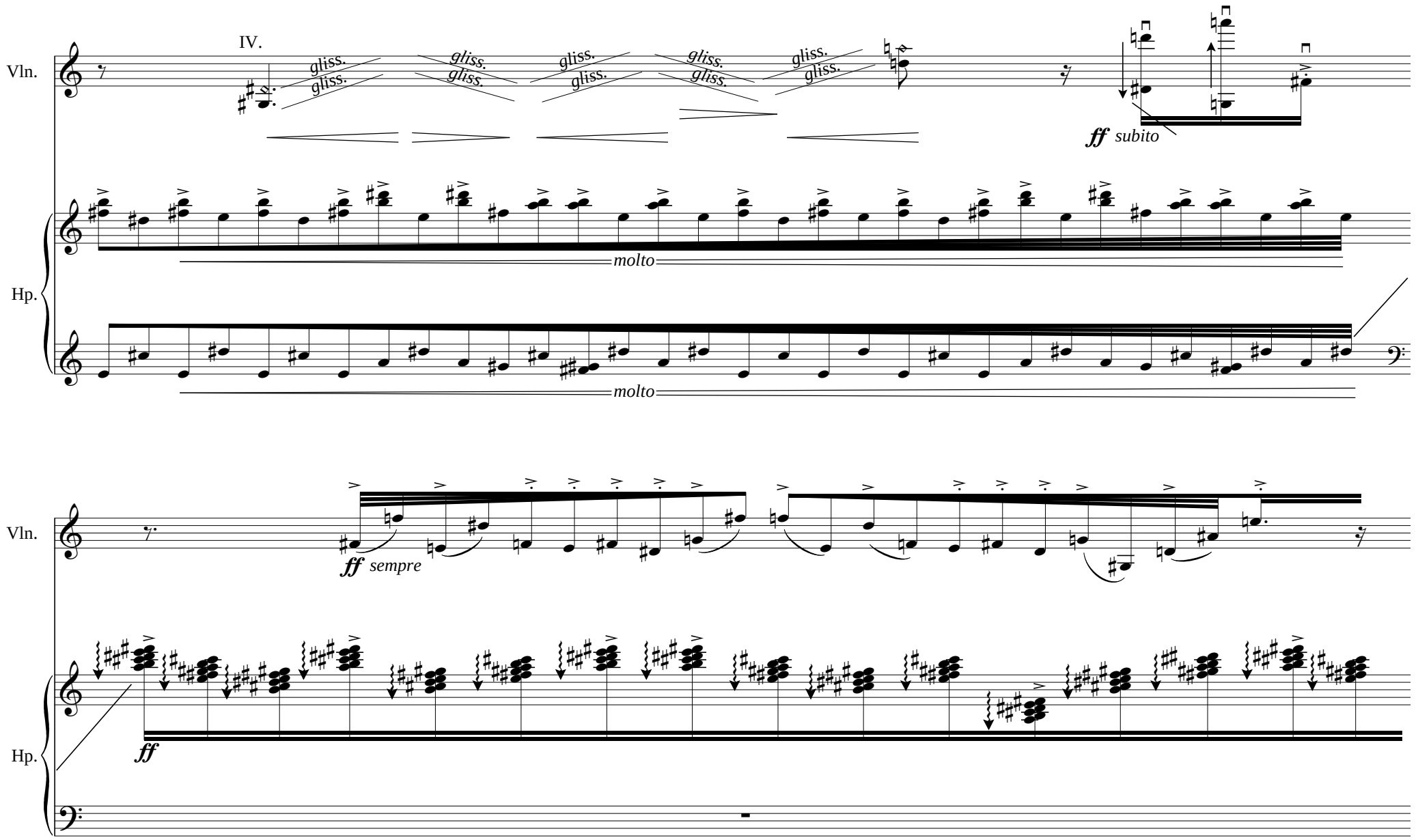
IV.
Vln.
gliss.
gliss.
gliss.
gliss.
gliss.
gliss.
gliss.
gliss.
gliss.
gliss.
ff subito
Hp.
molto
molto
Vln.
ff sempre
Hp.
ff

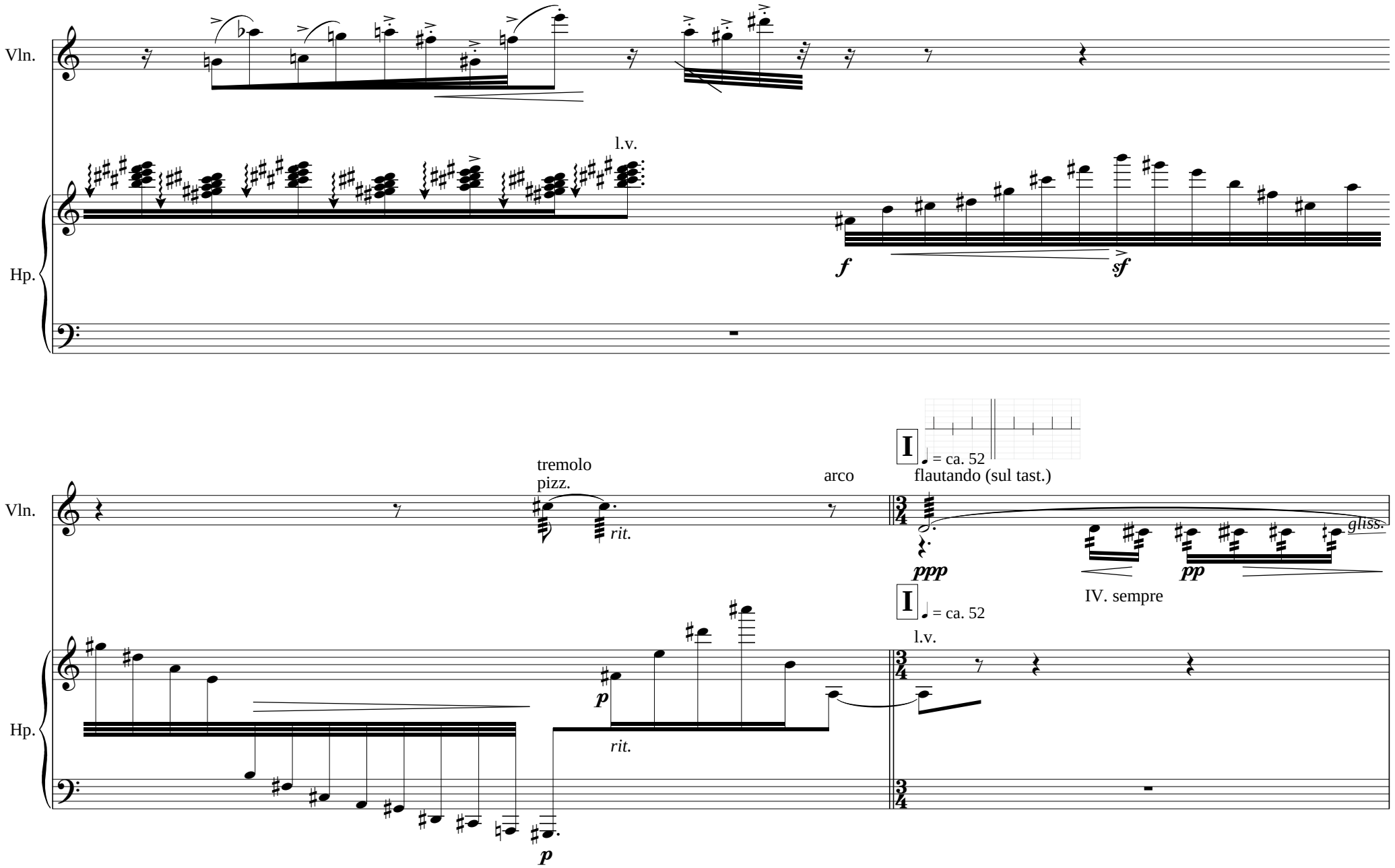
Vln.
Hp.
l.v.
f
sf
tremolo
pizz.
rit.
arco
I
= ca. 52
flautando (sul tast.)
ppp
gliss.
pp
IV. sempre
I
= ca. 52
l.v.
p
rit.
p

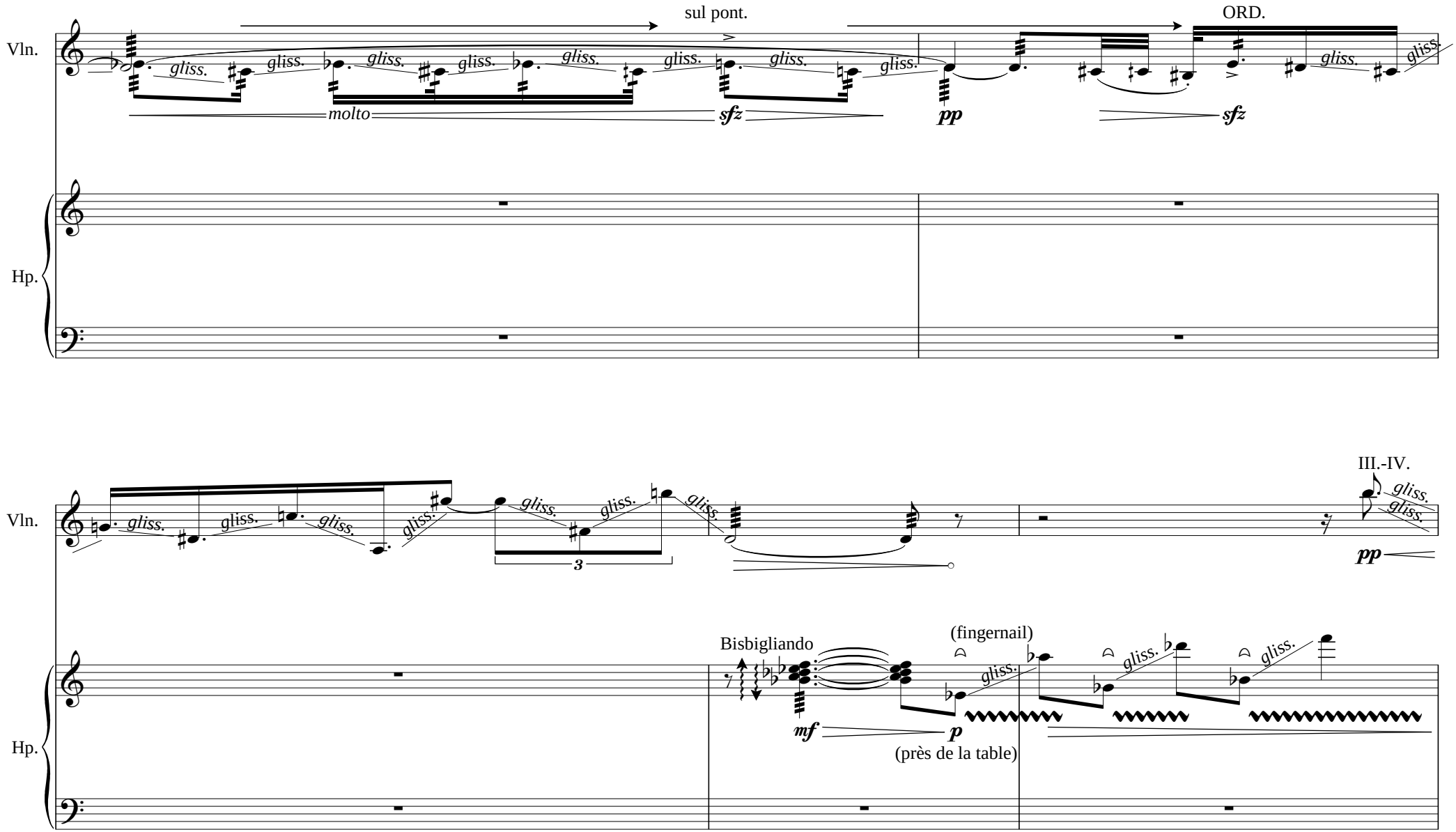
Vln.
sul pont.
ORD.
gliss.
molto
sfz
pp
sfz
Hp.
Vln.
III.-IV.
gliss.
3
pp
Hp.
Bisbigliando
(fingernail)
mf
p
(près de la table)

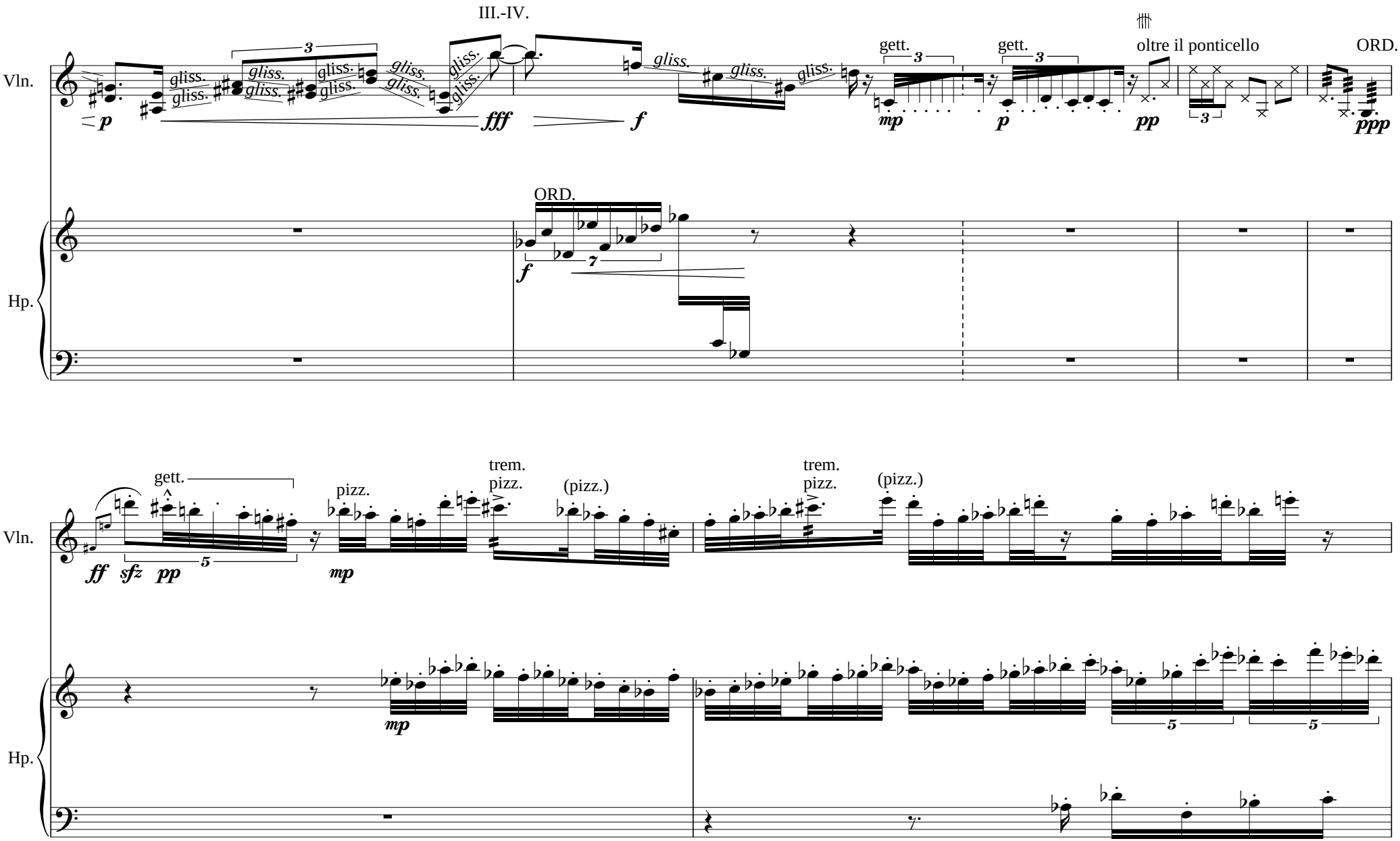
III.-IV.
Vln.
Hp.
gliss.
fff
f
gett.
mp
p
pp
oltre il ponticello
ORD.
ppp
ORD.
ff
sfz
pizz.
trem.
pizz.
(pizz.)

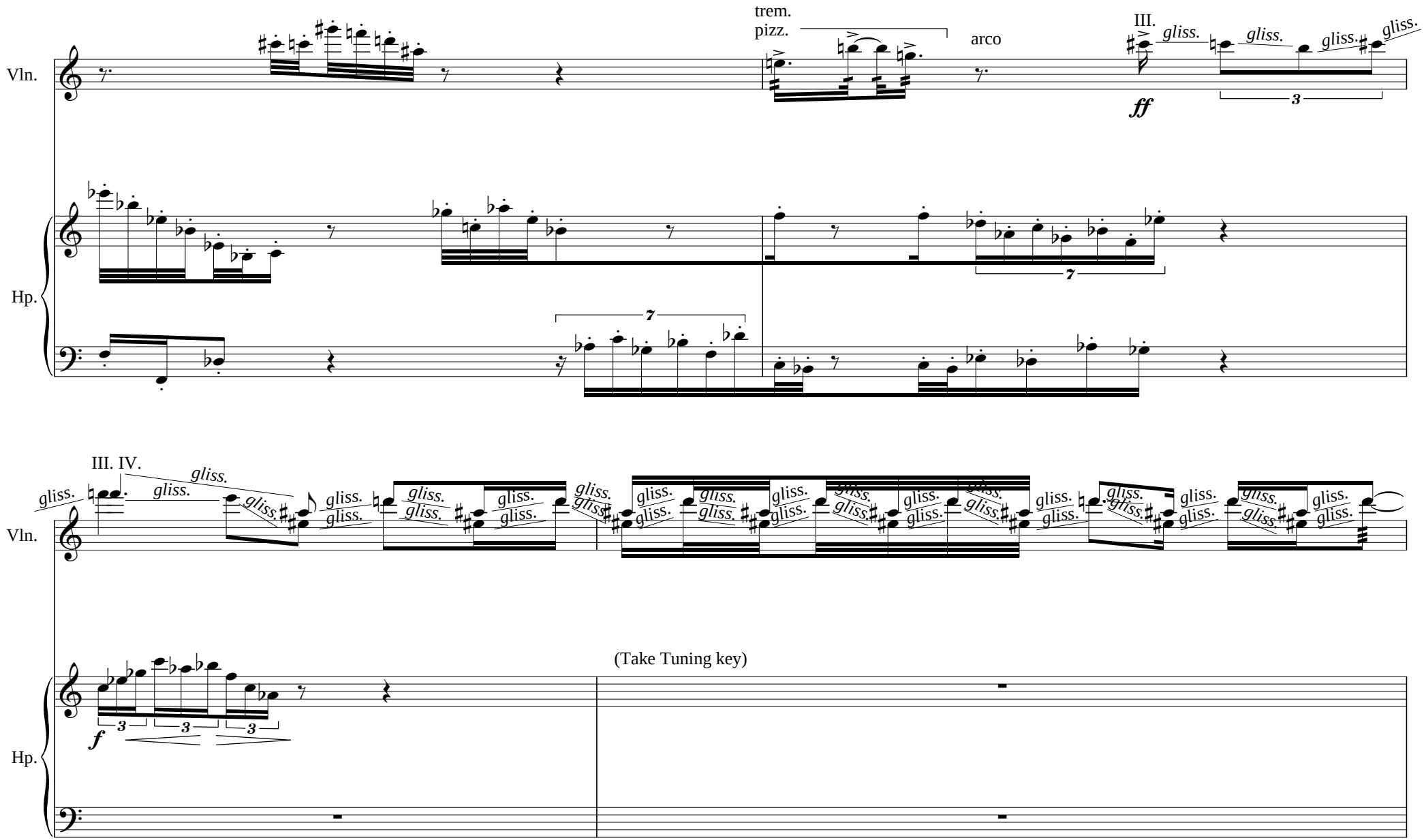
trem.
pizz.
arco
III.
gliss.
ff
Vln.
Hp.
III. IV.
(Take Tuning key)
f

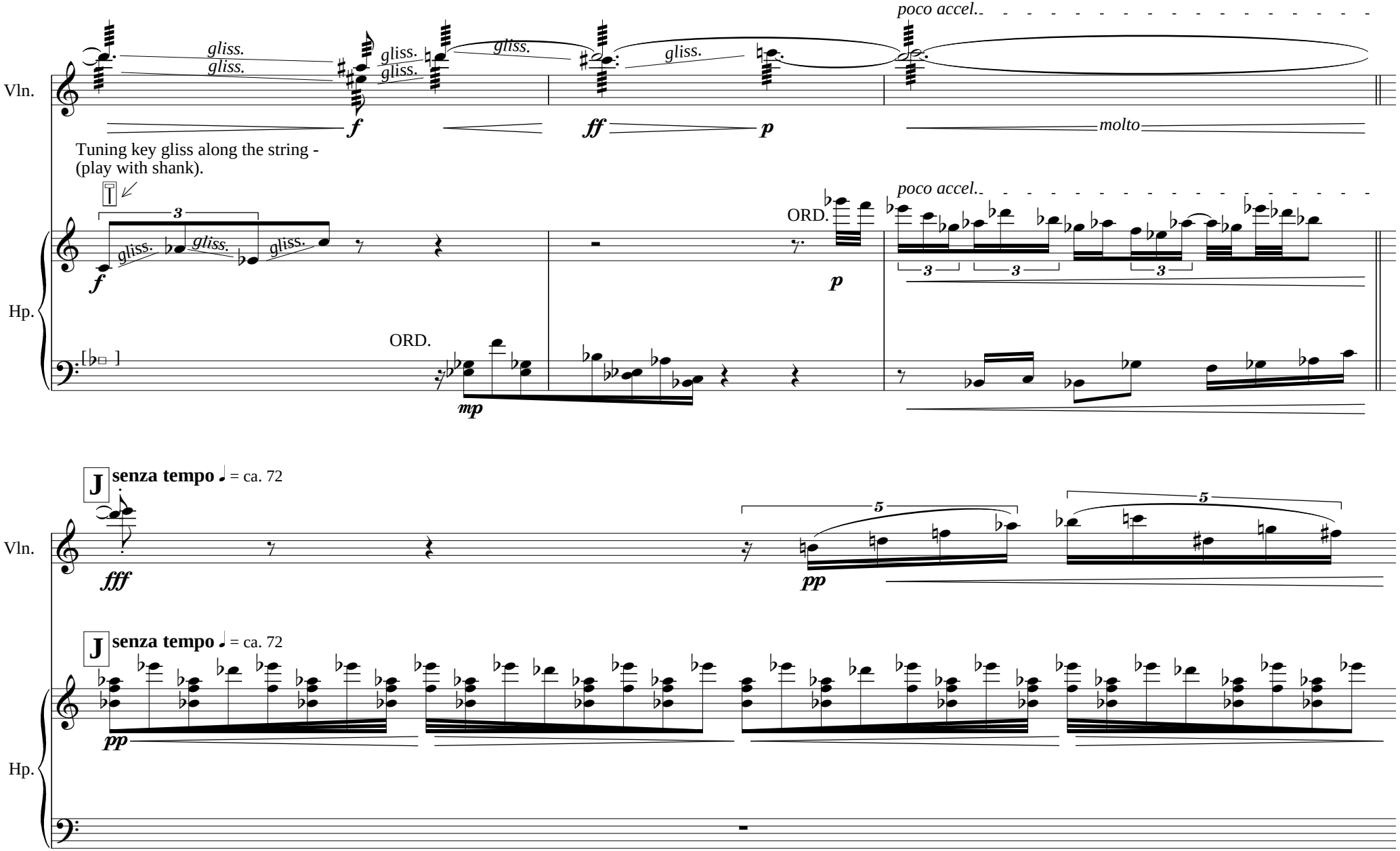
Vln.
gliss.
gliss.
gliss.
gliss.
gliss.
gliss.
f
ff
p
poco accel.
molto
Tuning key gliss along the string -
(play with shank).
T
Hp.
3
gliss.
gliss.
gliss.
f
ORD.
p
poco accel.
3
3
3
ORD.
mp
J
senza tempo
= ca. 72
Vln.
fff
5
pp
5
J
senza tempo
= ca. 72
Hp.
pp

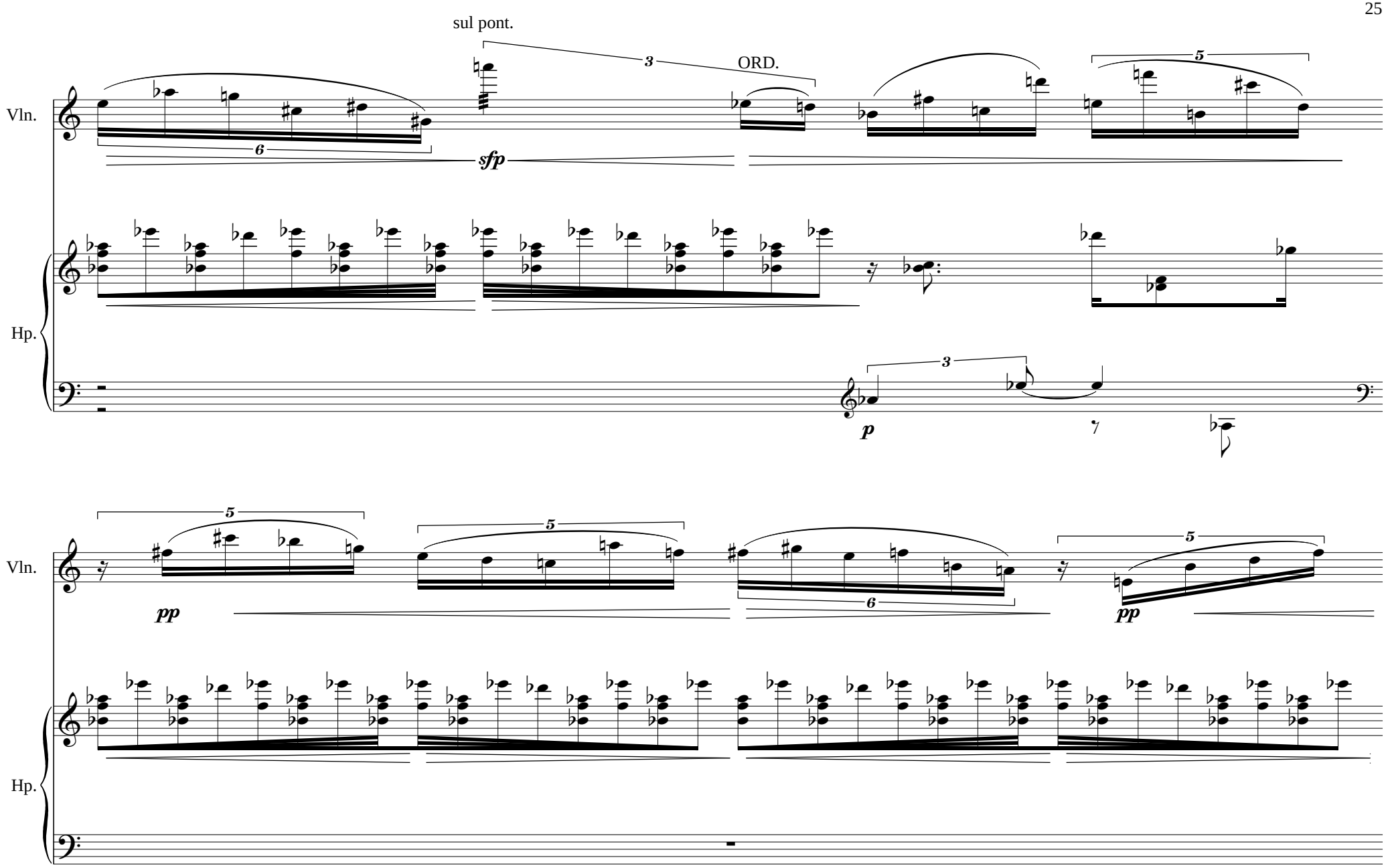
sul pont.
ORD.
Vln.
Hp.
sfp
p
pp
pp
Vln.
Hp.

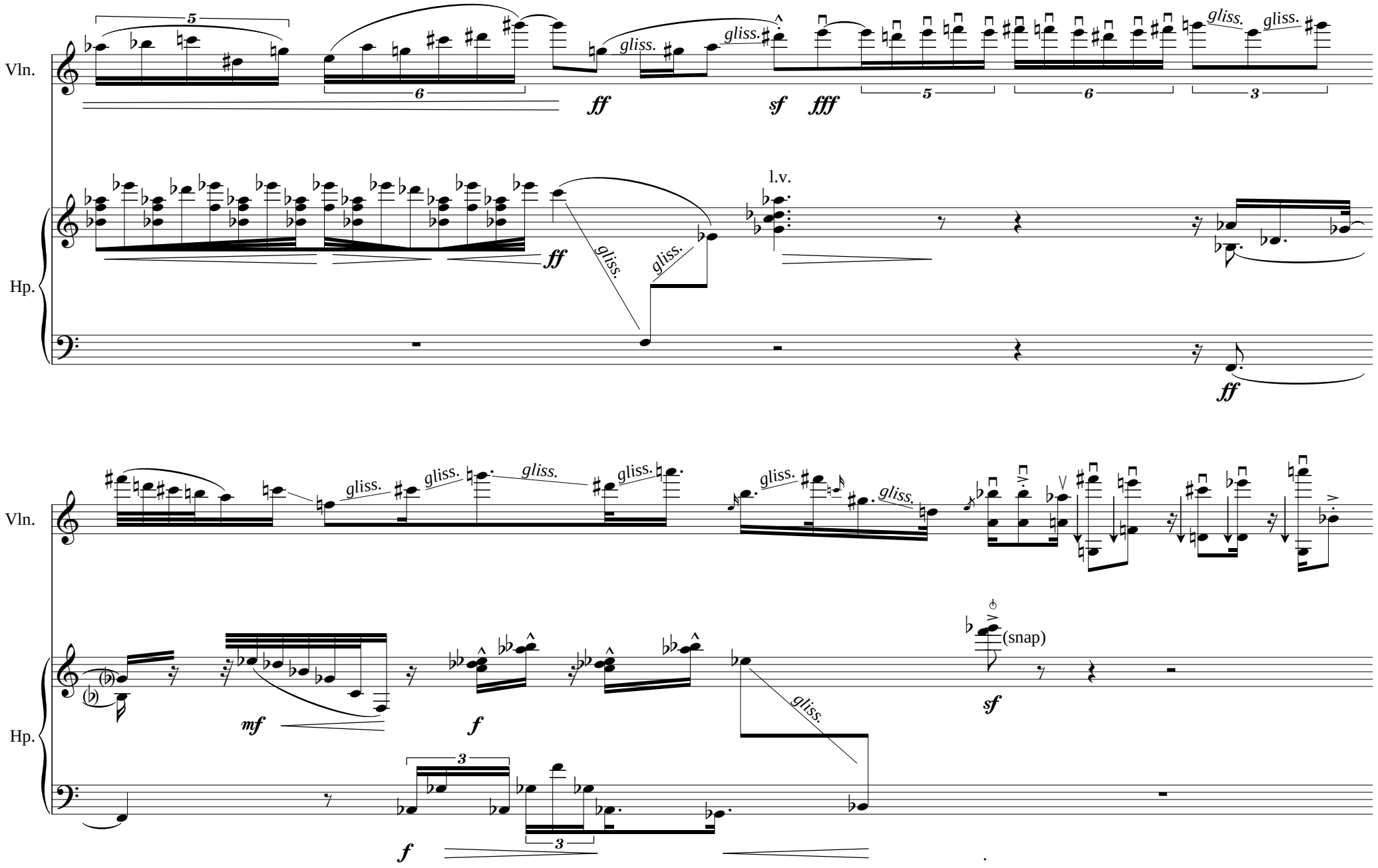
Vln.
Hp.
gliss.
ff
sf
fff
l.v.
mf
f
(snap)

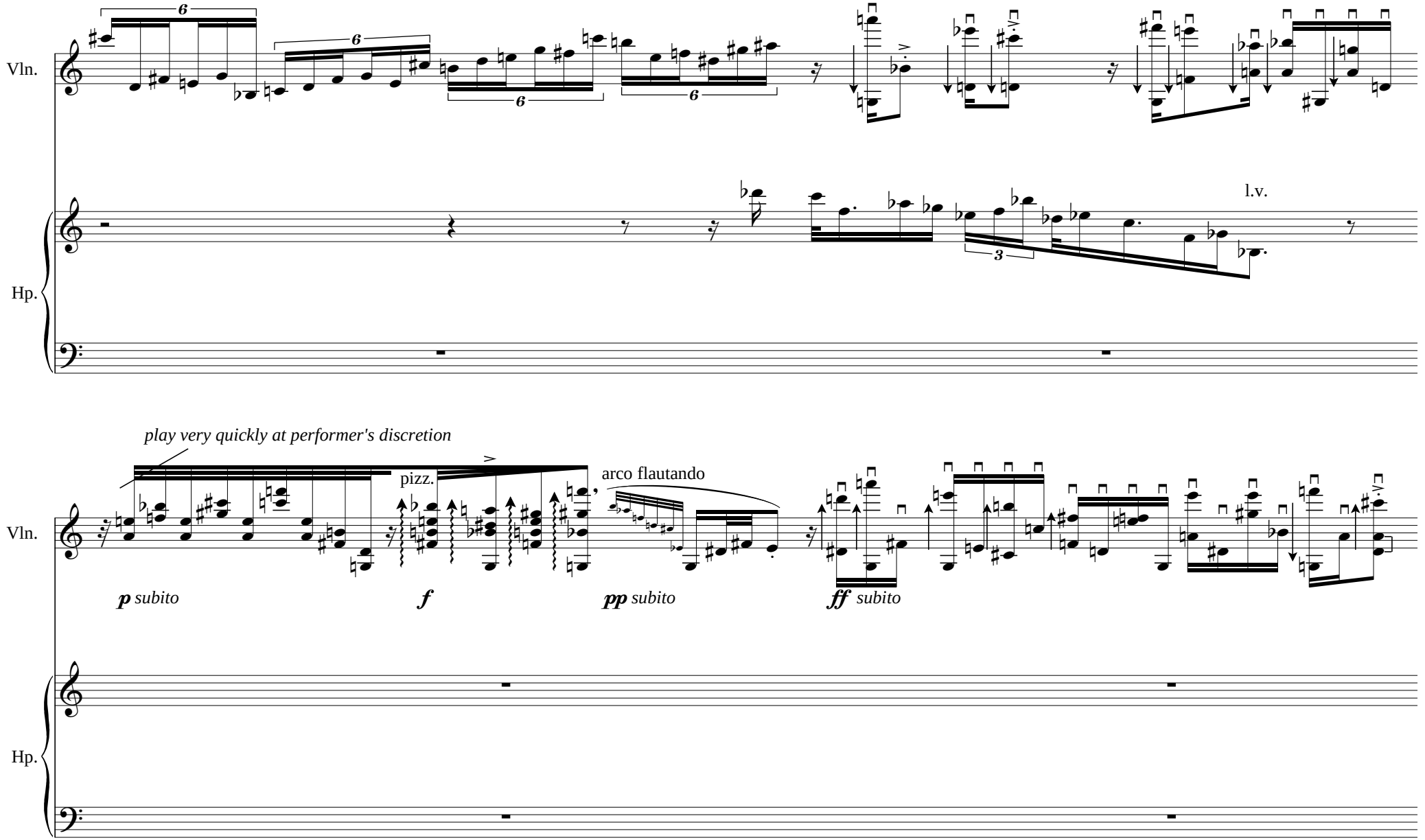
Vln.
Hp.
l.v.
play very quickly at performer's discretion
pizz.
arco flautando
p subito
f
pp subito
ff subito

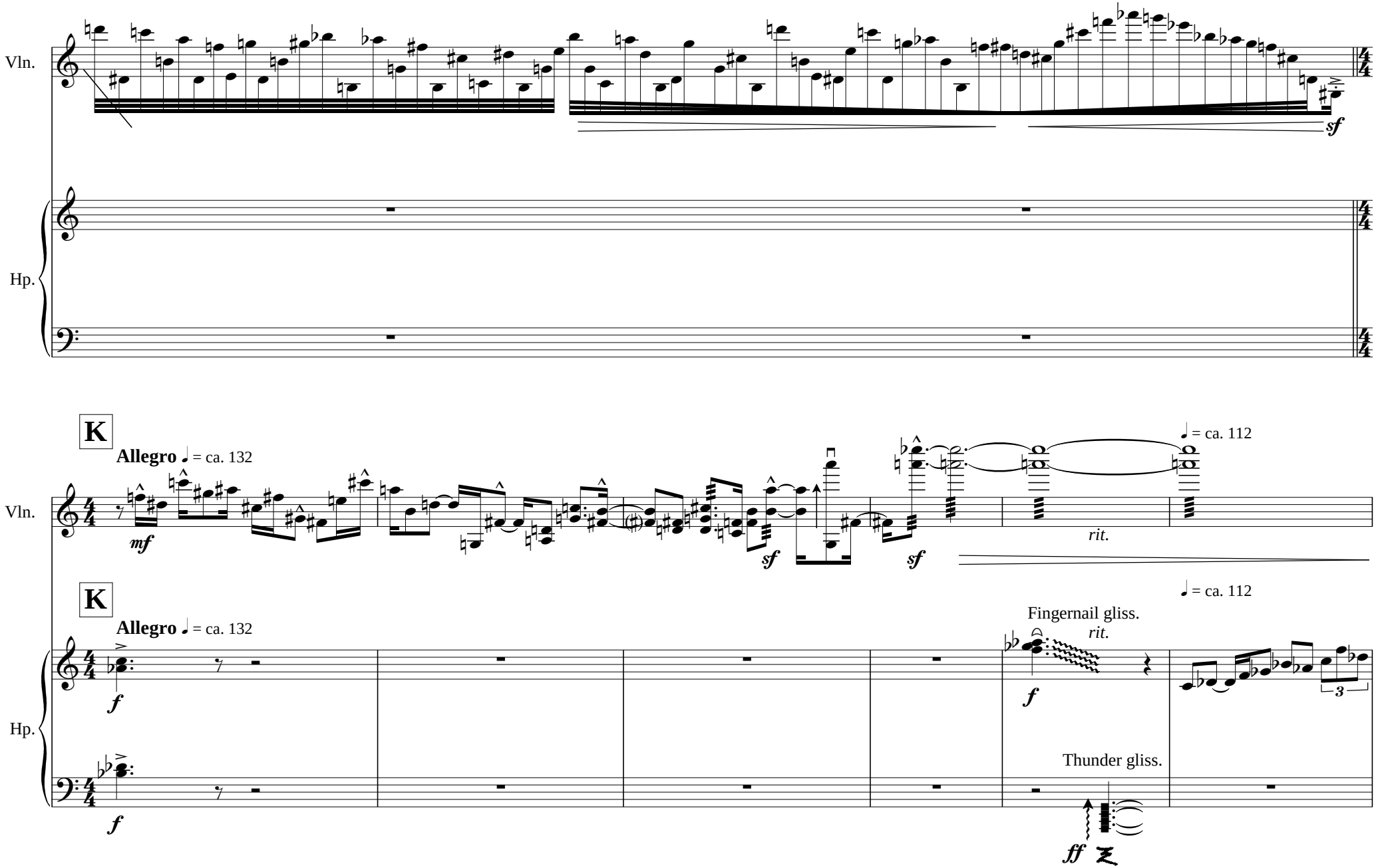
Vln.
Hp.
sf
K
Allegro ♩ = ca. 132
mf
sf
sf
rit.
♩ = ca. 112
K
Allegro ♩ = ca. 132
f
f
Fingernail gliss.
rit.
♩ = ca. 112
3
Thunder gliss.
ff

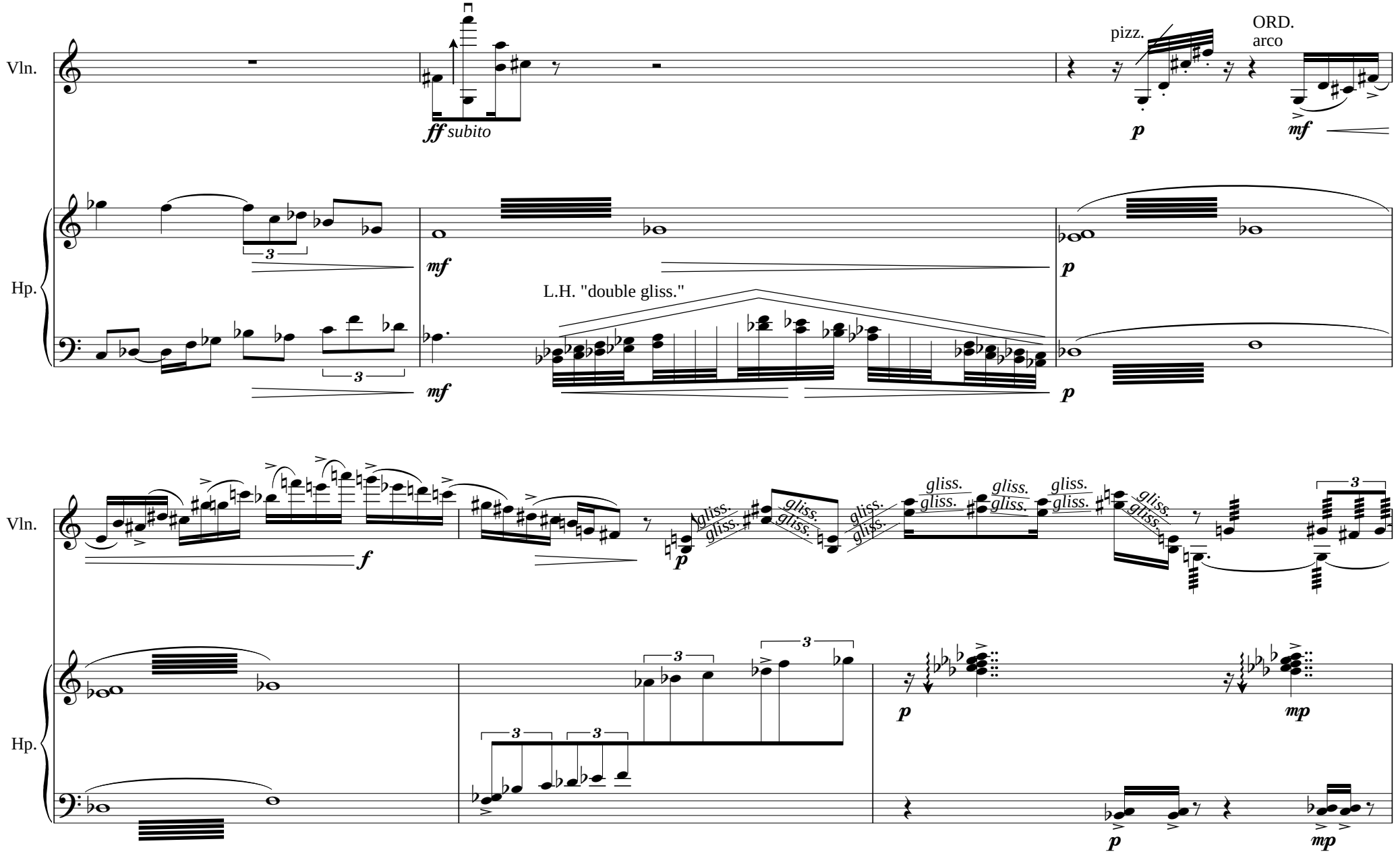
Vln.
Hp.
ff subito
pizz.
ORD.
arco
p
mf
L.H. "double gliss."
gliss.
f
mp

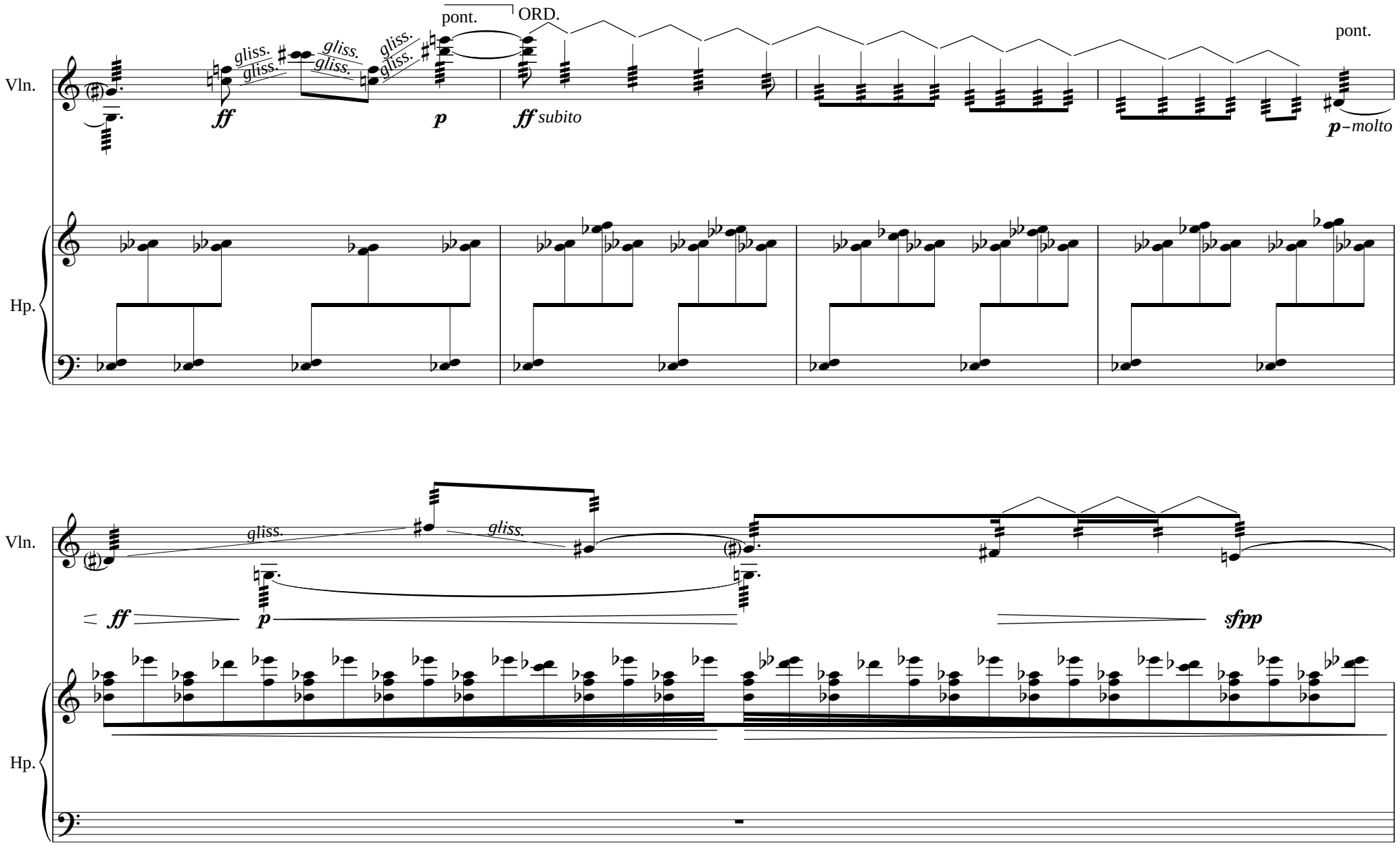
pont.
ORD.
pont.
Vln.
gliss.
gliss.
gliss.
gliss.
gliss.
gliss.
ff
p
ff subito
p – molto
Hp.
Vln.
gliss.
gliss.
ff
p
sfpp
Hp.

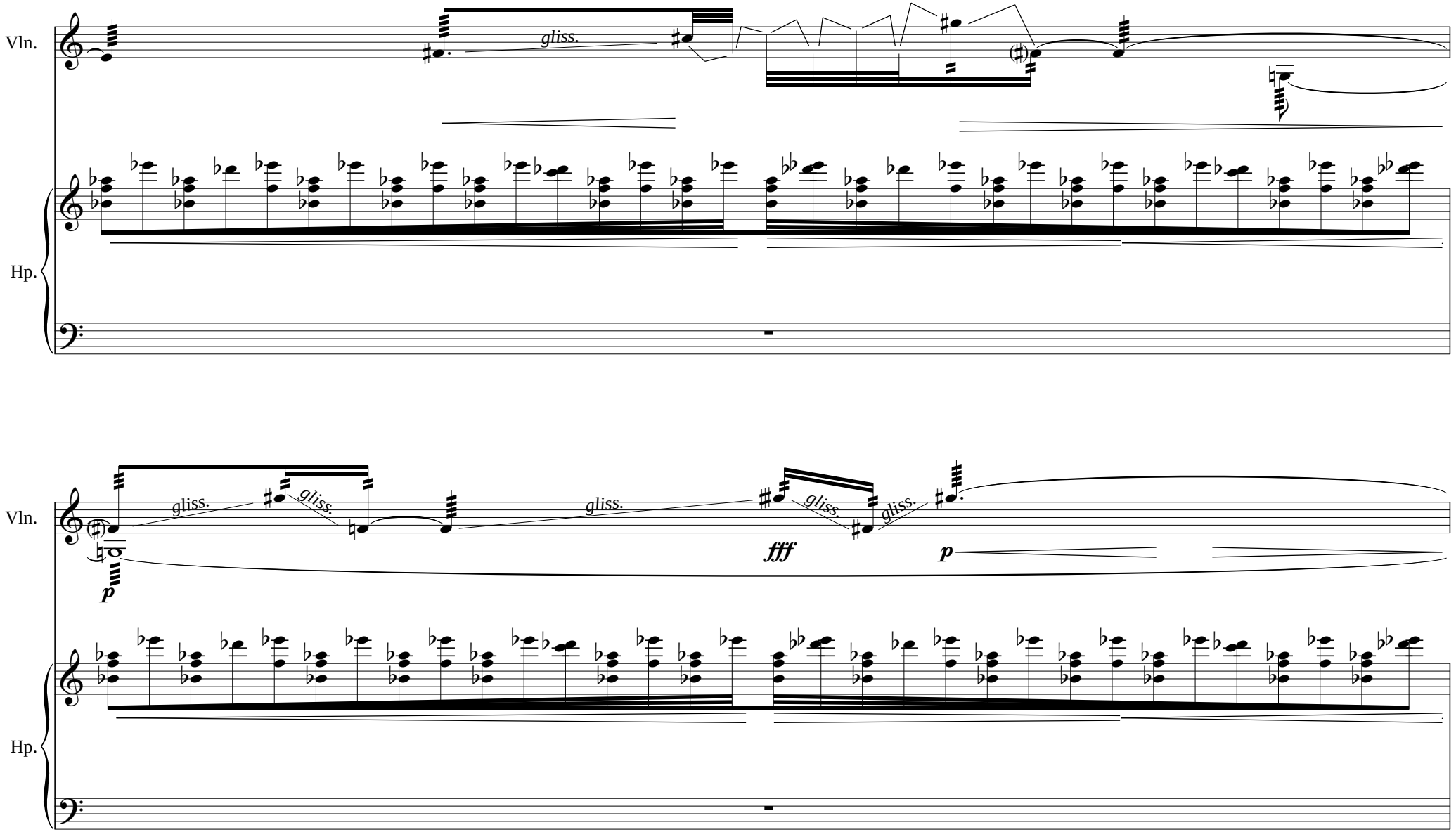
Vln.
gliss.
Hp.
Vln.
gliss.
gliss.
gliss.
gliss.
gliss.
gliss.
p
fff
p
Hp.

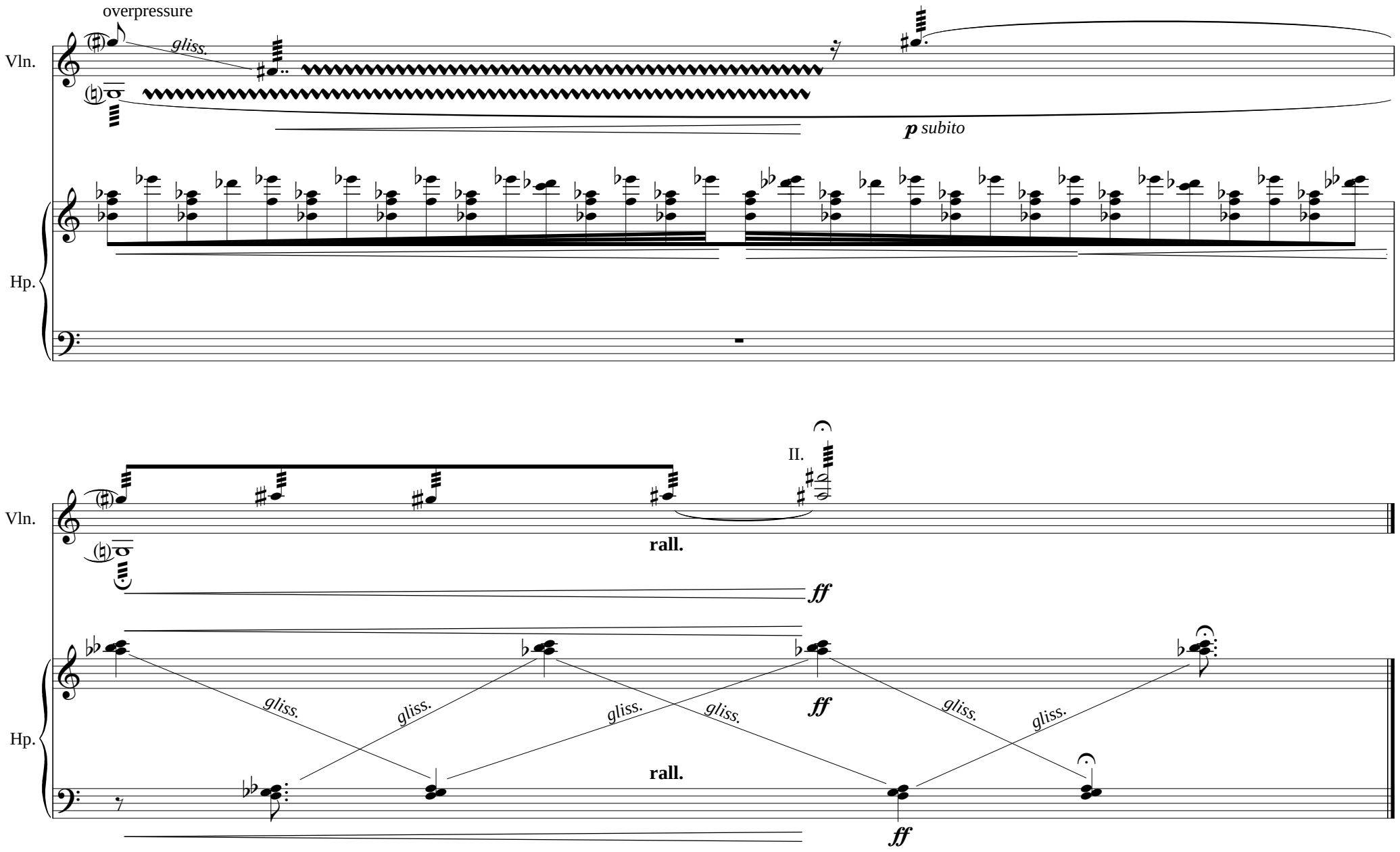
overpressure
Vln.
gliss.
p subito
Hp.
II.
Vln.
rall.
ff
Hp.
gliss.
gliss.
gliss.
gliss.
ff
gliss.
gliss.
rall.
ff