

NOUVEAU

# GRADUS AD PARNASSUM

COLLECTION

de

## Grands Exercices de tout genre

DANS LE STYLE ÉLÉGANT ET DANS LE STYLE SÉVÈRE

Composé pour

PIANO

et très respectueusement dédié

à S. A. J. et R.

Madame  
la Grande *DUCHESSÉ*

Marie

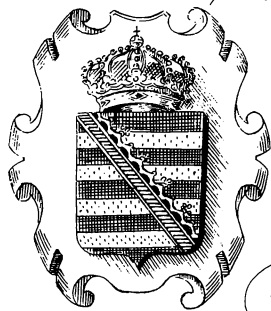

DE

SAXE-WEIMAR  
*EISENACH.*

PAR

Paulowna

# CHARLES CZERNY

*En 2 Suites, chaque, 30<sup>F</sup>*

ŒUV. 822.

*En 4 Cahiers, chaque, 18<sup>F</sup>*

Paris, S. *RICHAULT*, Editeur, Boulevard Poissonnière 26, au 1<sup>er</sup>  
Propriété des Editeurs.

Mayence, les fils de B. Schott.

Londres, Schott et C<sup>ie</sup>.

Allegro velocissimo.

*cantando ed armonioso.*

N<sup>o</sup> 1.

8<sup>a</sup> 4 2 1 3 5

*p dol:*

*cres:* *f* Ped

*f* Ped *sf* Ped

*sf* Ped *agitato.* *cres:* *sf* *sf*

*sf* *sf* *ff* Ped

8<sup>a</sup> 3 4 *sf* *sf* *dim:* *p* 3 4 1

5  
8<sup>a</sup>  
5 5 4 2 4 3 1 4 3 2 4 3 2 4 3 1 4  
pp  
8  
5

8<sup>a</sup>  
5 2 3  
3 2 4 4  
5 2 3  
5

8<sup>a</sup>  
ff con fuoco.  
1 4 2 5 3 1 2  
Ped  
8<sup>a</sup>  
f

ff Ped  
8<sup>a</sup>  
1 4 1  
sf sf sf sf  
5 3 2 1 3

pp Ped  
cres: Ped

8<sup>a</sup>  
ff sf sf  
Cresc.

Molto Allegro.

N<sup>o</sup> 2.

*p* *leggier:stacc:*

*cres:*

*f* *sf* *f* *f* *sf* *p* *f*

*sf* *ff* *sf* *p dol:*

*cres:*

8<sup>a</sup>

*ff* *f* *p*

*cres:* *ff* *f*

*ff* *f* *pp* *leggiero.*

8<sup>a</sup>

*ff* *f* *pp*

Nº 3.

Lento moderato.

N<sup>o</sup> 4  
PRELUDE  
et  
FUGUE

*p legato sempre.*

*cres:*

*dim:* *cres:*

*f* *dim:* *p*

*cres:* *f* *sf* *dim:*

*p dol:*

Allegro vivace.

FUGA.

The second system continues the fugue with more complex rhythmic patterns. It includes fingering numbers such as 5, 1 2 3 4, 3 1 2 4, 1 3, and 3 1. A crescendo (*cres:*) marking is present in the middle of the system.

The sixth system begins with a crescendo (*cres:*) marking. It contains a variety of fingering numbers including 2 1, 5 2 1, 5, 4 5 1, 5 3, 3 1, 5 3, 5 2, 5 3, 3 1, 4 2, 3 1, 2 1 2, 3 1, 1 2 1, and 2.

*f*

*f*

*cres:*

*più f*

*f*

*f*

*sf* *ff*

*f*

*fz* *dim:* *p*

*cres - - cen - - do.* *sf* *ff*

*con fuoco.* *fz*

*Maestoso.* *sf* *fz* *riten.*

Allegro vivace.

Nº 5.

8<sup>a</sup>  
*f* *dim:* *p*

*cres:* *f* *dim:*

*p*

*cres:*

8<sup>a</sup>  
*f*

8<sup>a</sup>

Allegro maestoso con bravura.

Nº 6.

Allegro moderato.

N<sup>o</sup> 7.  
PRELUDE  
et  
FUGUE.

1 2 3 4 5 4 3 4      4 5 4 3 4

*p*      *cres:*

15      1 2

*f*      *f*

*f*      *dim:*      *p*      ca - - -

lan - - - do.      *riten:*      *pp*

Detailed description of the musical score: The score is written for piano in G major, 4/4 time, and consists of seven systems of music. The first system includes fingering numbers 1-5-4-3-4 and 4-5-4-3-4, and dynamic markings *p* and *cres:*. The second system features a forte (*f*) dynamic. The third system includes fingering numbers 15 and 1 2, and continues with a forte (*f*) dynamic. The fourth system also features a forte (*f*) dynamic. The fifth system includes a decrescendo (*dim:*) and a piano (*p*) dynamic, with the word 'ca' appearing in the bass line. The sixth system includes the word 'lan do.' in the bass line, a ritardando (*riten:*) marking, and a pianissimo (*pp*) dynamic. The seventh system concludes the piece with a final chord. The bass line includes the word 'stir' in the fifth system.

FUGA.

*p dol cantabile.*

tr  
 sf  
 sf  
 sf  
 dim:

4 5 4 5

p *legatissimo*.  
 f  
 cres:

1 3 5 4 2 3 3  
 3 5 3 1 3 4 5 1 3 4

f  
 f

5 4 5 4 2 3 3  
 5 5 4 3 5 3 1 3 4 2 3 4 3 2

f  
 cres:

2 3 4 3 2  
 1 2 1 1 1 1 5 4 1 2 3 4 4 1

ff

5 3 2 3 4 4 4 4 1

ff  
 sf  
 p  
 ri - tar - dan - do. tr

Allegro veloce.

Nº 8.

*f legato.* *dim:* *p*

*cres:* *f*

*p* *f*

*dim:*

Scherzo vivace.

N.º 9.

5 5 4 5 4 5 4

*fz*

1 1 2 3 4 5 5 2 3 4 5 5 2 3 4 5

*p* *cres:* *f*

*più forte.*

*ff*

*dim:* *cres:*

Moderato.

N° 10.  
PRÉLUDE  
et  
FUGUE.

Allegro giocoso.

FUGA.

5 5

4 2

5 4

*sf*

*p*

*cres:*

*sf*

*sf*

*ff*

*sf*

*sf*

*dim:*

*p*

*cres:*

*riten.*

*ff*

Allegro con fuoco.

Nº 11.

The notation is dense with notes, rests, and articulation marks, typical of a technical or virtuosic piano piece. Fingerings are indicated by numbers 1-5 above or below notes. Dynamic markings such as *sf* (sforzando), *fz* (forzando), *fp dol:* (piano fortissimo dolce), and *cres:* (crescendo) are used throughout. Trills are marked with *tr* and wavy lines.

Nº 12.

8<sup>a</sup>

*f* *dim.* *p*

8<sup>a</sup>

*f* *dim.*

*p*

*cres:* *f*

*f* *f*

Allegro piacevole.

N.º 13.

*p dol. leggier:*

8<sup>a</sup>

*p*

8<sup>a</sup>

8<sup>a</sup>

*cres:*

8<sup>a</sup>

*f*

8<sup>a</sup>

*più f*

8<sup>a</sup>

*ff*

Agitato.

N<sup>o</sup> 14.  
PRELUDE  
et  
FUGUE

Allegro moderato.

FUGA.

The fifth system contains a crescendo (*cres:*) and a trill (*tr*) marking. The dynamics range from piano to forte (*f*).

Molta Allegro agitato ed appassionato.

Nº 15.

8<sup>a</sup>

ff con fuoco Ped sf sf sf sf

sf Ped sf sf sf

p

sf cres: sf sf

ff sf sf sf

8<sup>a</sup>

f Ped sf dim: p

8<sup>a</sup>

*sf*

8<sup>a</sup>

*sf*

4

*fz*

*Ped*

*sf*

8<sup>a</sup>

*Ped*

*sf*

*string*

*endo.*

8<sup>a</sup>

*fff*

*sf*

4

*sf*

8<sup>a</sup>

*sf*

1 4 2

3 1

1 3

8<sup>a</sup>

1 3

Allegro vivacissimo.

Nº 16.

*p* *leggier. veloce.* *cres.*

8<sup>va</sup> *f* *p*

8<sup>va</sup> *cres.* *f*

8<sup>va</sup> *fp* *fp*

8<sup>va</sup> *p*

8<sup>va</sup> *p* *dim.*

8<sup>a</sup> 8<sup>a</sup> 8<sup>a</sup> 8<sup>a</sup> 8<sup>a</sup>

*f* *f* *ff*

*leggier.*

*p*

8<sup>a</sup>

*cres:* *sf*

*f* *p dol:*

*cres:*

*sf*

8<sup>a</sup>

*p*

*p*

8<sup>a</sup>

*p* Ped

8<sup>a</sup>

*p* *cres.*

8<sup>a</sup>

*p* *più cres.*

8<sup>a</sup>

*p* *ff*

8<sup>a</sup>

8<sup>a</sup>

Più presto.

8<sup>a</sup>

8<sup>a</sup>

8<sup>a</sup>

# NOUVEAU GRADUS AD PARNASSUM

Par Charles CZERNY Op:822

2<sup>e</sup>. CAHIER.

Andante espressivo.

N<sup>o</sup> 17.  
PRELUDE  
et  
FUGUE.

*legatissimo*  
*p*  
*m.g.*  
*cres.*  
*m.g.*  
*m.d.*  
*rf*  
*p*  
*dim:*  
*cres.*  
*f*  
*ff*  
*dim.*  
*pp*

*smorz:*

*dol cantando.*

*cres:*

*p*

*calando.*

*f* *tremolo.*

5 1 4 1 5 1 4 1

*dim:*

*pp*

Allegro vivace.

FUGA.

Presto con Bravura.

Nº 18.

8<sup>a</sup>  
*ff* *f dim:* *p* 8<sup>a</sup>  

*cres:* 8<sup>a</sup> 8<sup>a</sup> 8<sup>a</sup> *f*  

*f* 8<sup>a</sup> 8<sup>a</sup> *f*  

*ff* 8<sup>a</sup> 8<sup>a</sup>  

8<sup>a</sup> 8<sup>a</sup> 8<sup>a</sup> *fp* *f* *f*  

*f p* *f* *f* *cres:* *ff*  

Second system of the piano score. The right hand continues the melodic line with a *cres:* marking. The left hand maintains a steady bass line. Dynamics include *f* and *p*. A *cres:* marking appears at the end of the system.

8<sup>a</sup>

8<sup>a</sup>

*stretto.*  $\frac{9}{4}$

8<sup>a</sup>

8<sup>a</sup>

Molto vivace.

Nº 19

8<sup>a</sup>

*p*

*cres:*

*f*

5 4 5 4

8<sup>a</sup>

*dim:*

*p dol.*

5 4 5 4

8<sup>a</sup>

5 3 5 4 5 4

8<sup>a</sup>

*leggier.*

8<sup>a</sup>

*cres:*

*sf*

*p*

4 5 4 5

8 1<sup>a</sup> 8 2<sup>a</sup>

*p dol.* *cresc.*

4 4 2 4 5

*sf* *sf*

8 4 4

8 4 5 4 5 4

All<sup>o</sup> molto agitato.  
*sempre legatissimo.*

N<sup>o</sup> 20.

PRÉLUDE

et

FUGUE.

*ff*  
*ben marcato e tenuto*

*ff*

*sf*

8

*sf*

8

*sf*

8

*sf*

Allegro vivace.

FUGA.

*p*

All<sup>o</sup>. moderato.

N<sup>o</sup> 21.

Presto.

Nº 22.

*pp*

*sempre staccato e leggero.*

Molto Allegro brillante.

Nº 25.

8

*sf* *ff con fuoco*

*dim.* *p* *dol.*

*cresc.* *f*

*p* *cresc.* *f* *sf*

*ff* *sf* *sf* *sf* *sf*

*sf* *sf* *sf* *sf* *sf*

8 *sf* *sf* *ff* 5 2

8 3 4 1 3 2 *sf* *sf*

8 *dol.* *sf* *p* 2 1 2 4 1 2 1 2

8 2 1 2 4 1 2 4

8 *cresc.* *string.* 4 1 4 4 *sf* *sf* *sf*

8 *ff* *sf* *sf* 4 1

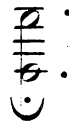

Allegretto animato.

Nº 24.

*p dol.*

*cresc.* *dim.*

*p*

*cresc.* *rf* *p*

*cresc.* *rf* 15

8

*pp dolcissimo.*

8

*cresc.*

8

*f*

*sf*

*sf*

18 3 4

5 4

2 1 4

*sf*

2 1 4

*sf*

*sf*

*sf*

*sf*

1 2 1 2 3 4 1 8 2 3 4 1 4 2 3 1 2 4 1 4 1

*fp*

*dol.*

8

4 1

2 1 1 2 1 1

5 12 1

4 1 4 1

*cresc.*

*sf*

1 3 2 4 1 1 8 4 1 2 4 1 5 4

*sf*

8

*f*

*fp dol.*

*cresc.*

*f*

*f*

*p*

*cresc.*

*f*

Con brio.

Grand Allegro  
di Bravura.

ff sf

fz sf

sf sf

sf sf

fp sf

cresc.

*ff con fuoco.*

*sf*

*sf*

*sf*

*sf*

*sf impetuoso.*

*ffz*

*sf*

*ff*

19805.2.H.

*fz* *Man mano sopra.*

2 4 5 2 4 5 2 4 5 2 4 5

8<sup>a</sup>

2 4 5 2 4 5

*ffz* *fz*

8<sup>a</sup> *fz* *fz*

8<sup>a</sup> *fz mosso.* *p*

5 3 1 4 1 3 1 2 3 5

5 4 1 3 2 3

*cres - cen*

*-do.*

*f*

8<sup>a</sup>

*ff*

8<sup>a</sup>

8<sup>a</sup>

*f*

8<sup>a</sup>

8<sup>a</sup>

