

MARCH in B-flat MAJOR

(ULM MS Ms 1223-30 - Darmstadt)

for Wind Ensemble

Anonymous, Manuscript, n.d. (c.1790)

Ed. Michel Rondeau

Oboe 1

Marziale ♩ = 100

MARCH in B-flat MAJOR

(ULM MS Ms 1223-30 - Darmstadt)

for Wind Ensemble

Anonymous, Manuscript, n.d. (c.1790)

Ed. Michel Rondeau

Oboe 2

Marziale ♩ = 100

MARCH in B-flat MAJOR

(ULM MS Ms 1223-30 - Darmstadt)

for Wind Ensemble

Trumpet in C 1

Anonymous, Manuscript, n.d. (c.1790)

Ed. Michel Rondeau

Marziale ♩ = 100

MARCH in B-flat MAJOR

(ULM MS Ms 1223-30 - Darmstadt)

for Wind Ensemble

Trumpet in C 2

Marziale ♩ = 100

Anonymous, Manuscript, n.d. (c.1790)

Ed. Michel Rondeau

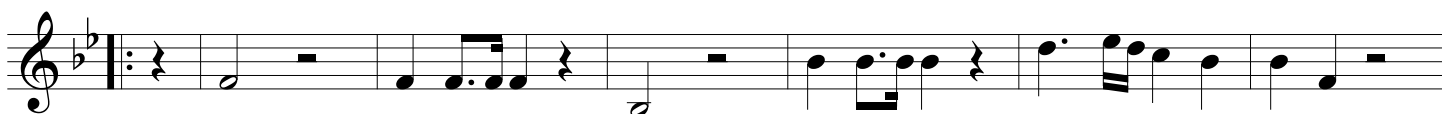
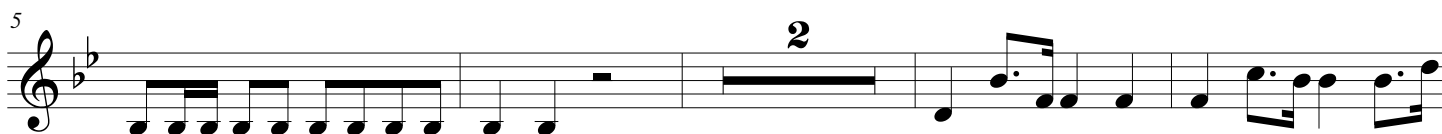

MARCH in B-flat MAJOR

(ULM MS Ms 1223-30 - Darmstadt)

for Wind Ensemble

Trumpet in Bb 1

Anonymous, Manuscript, n.d. (c.1790)

Ed. Michel Rondeau

Marziale ♩ = 100

MARCH in B-flat MAJOR

(ULM MS Ms 1223-30 - Darmstadt)

for Wind Ensemble

Bassoon

Anonymous, Manuscript, n.d. (c.1790)

Ed. Michel Rondeau

Marziale ♩ = 100

