Zu öffentlichen Aufführungen, Rundfunk-, Fernsehsendungen und mechanischen Aufnahmen darf diese Ausgabe nur mit dem Klaviersatz von Max Martin Stein verwendet werden.

Konzert E-Dur

I

Georg Philipp Telemann ⟨1681-1767⟩
Ausgabe mit Klavier von Max Martin Stein

Andante

Flauto traverso
Oboe d'amore
Viola d'amore ⟨od. Violino con sord.⟩
Klavier

© 1938 by Henry Litolff's Verlag

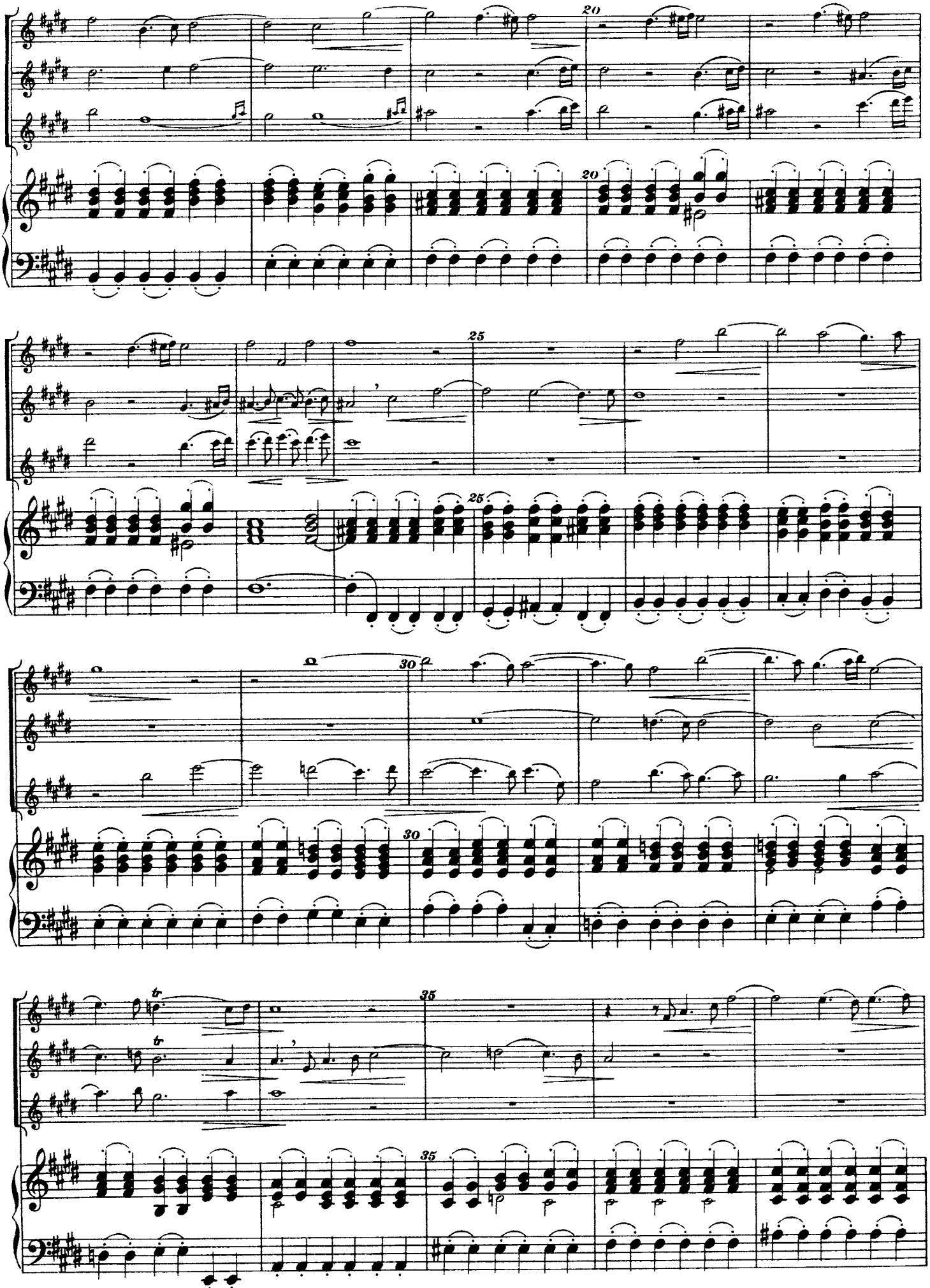
20
25
30
35

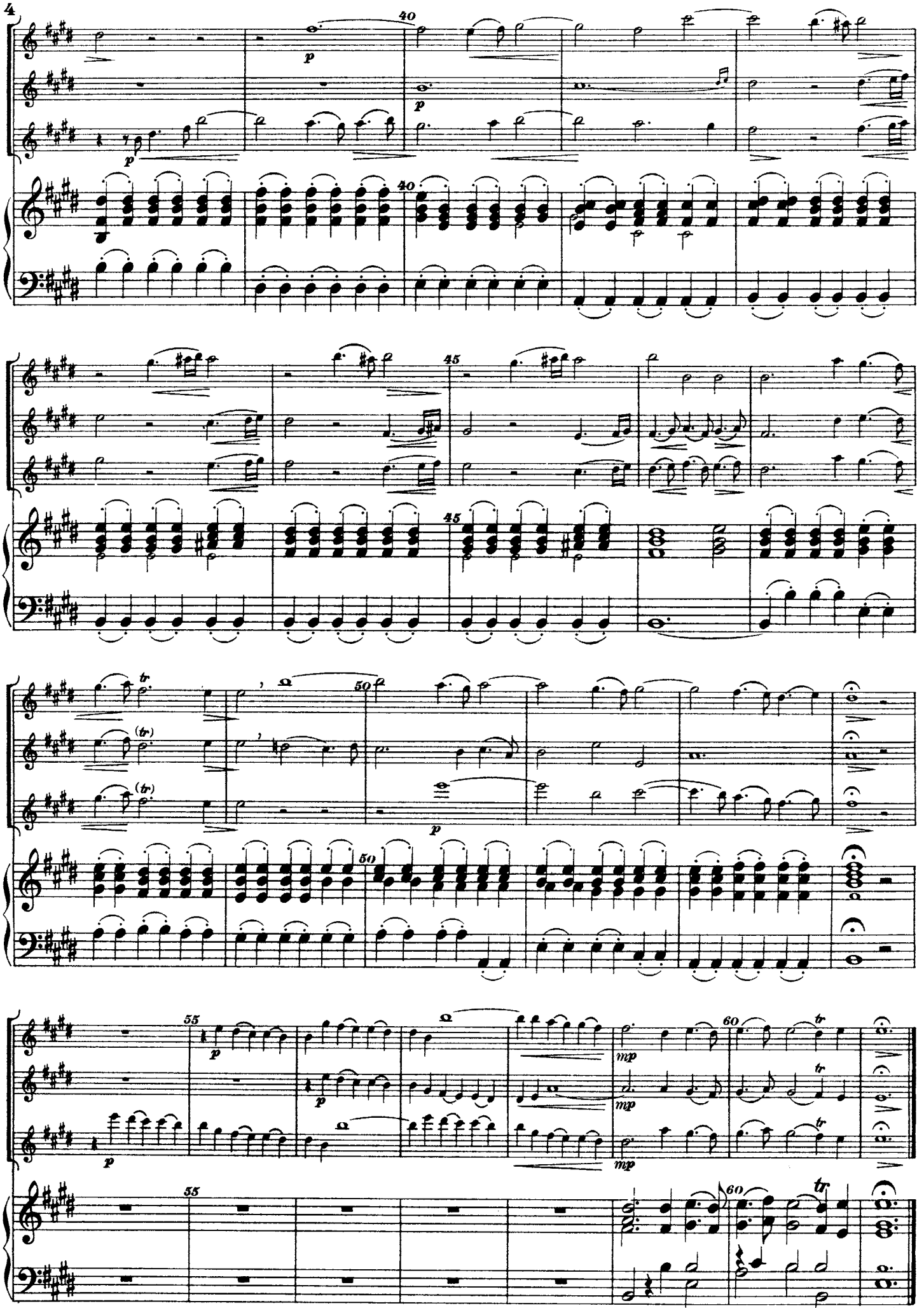
40
p
45
50
(tr)
55
mp
60
tr

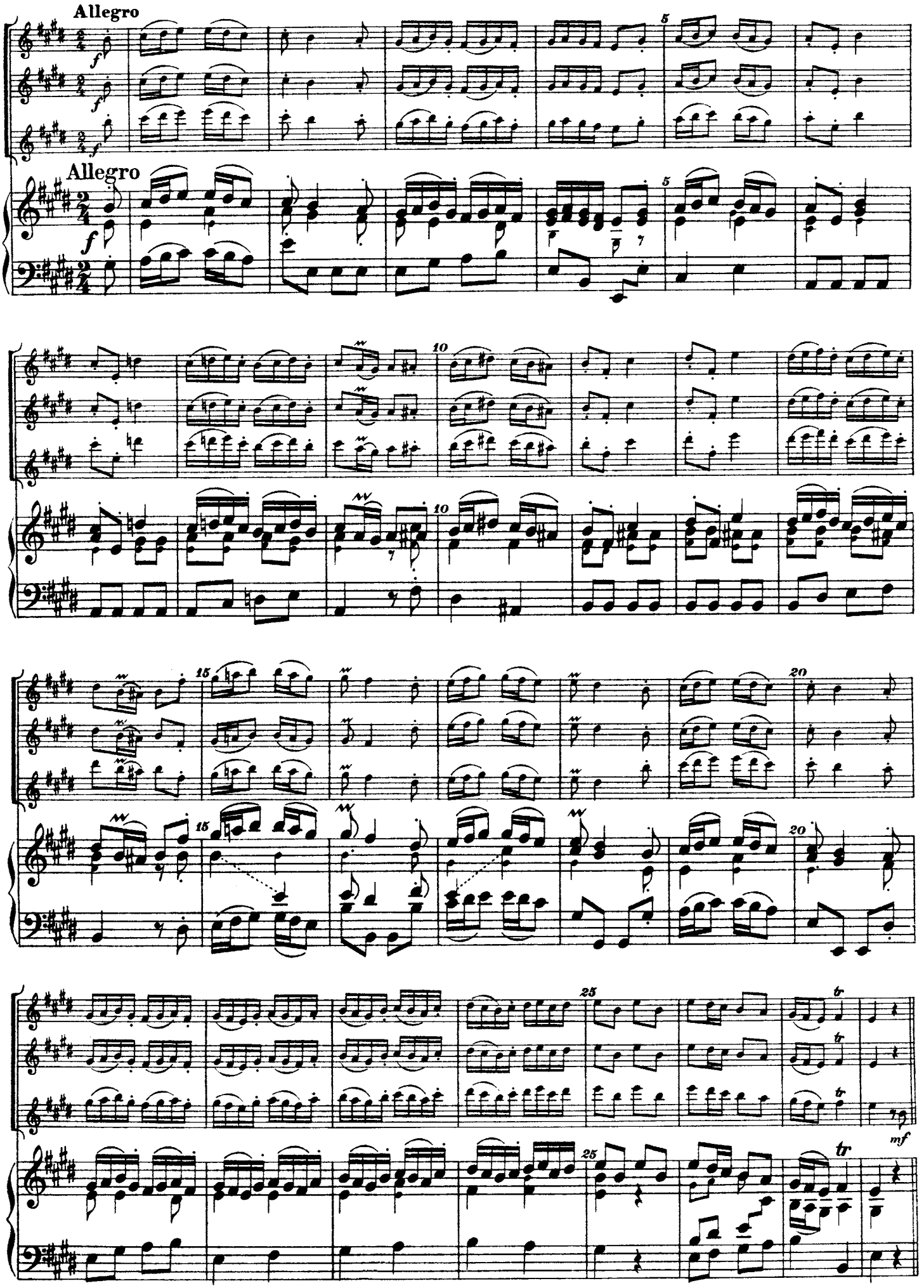
Allegro
Allegro
f
5
10
15
20
25
tr
mf

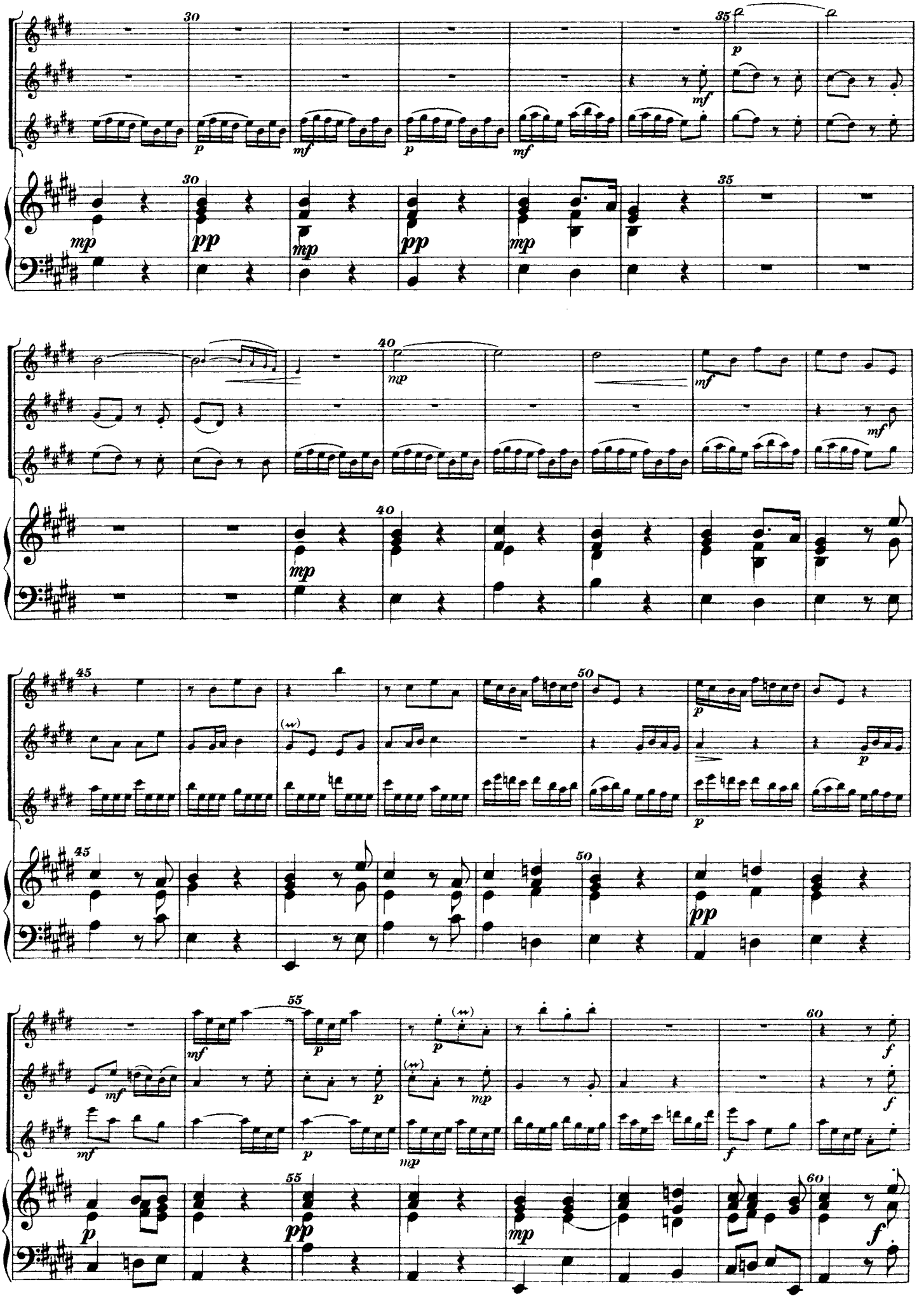

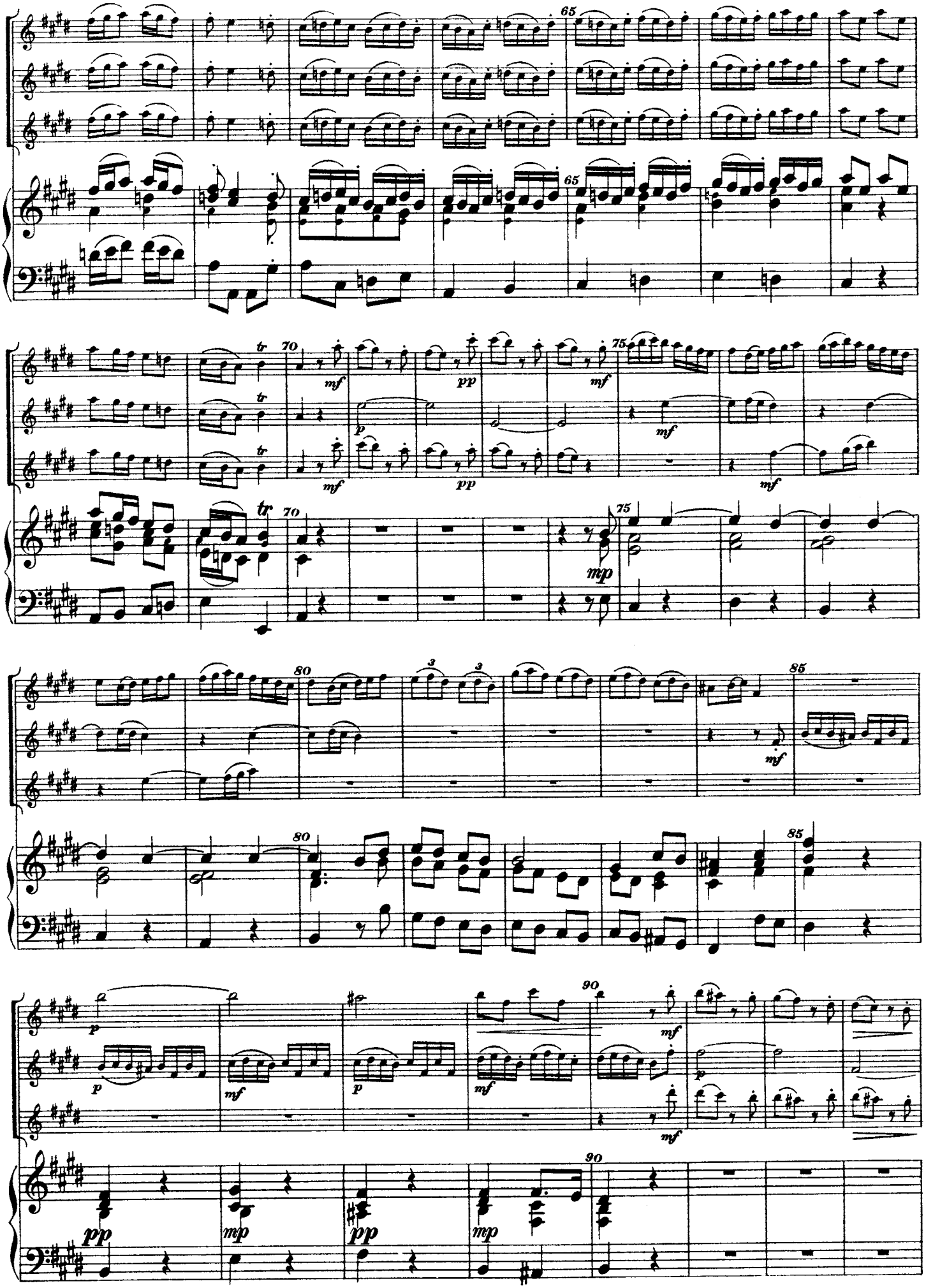
65
70
75
80
85
90
tr
mf
pp
mp
p
3

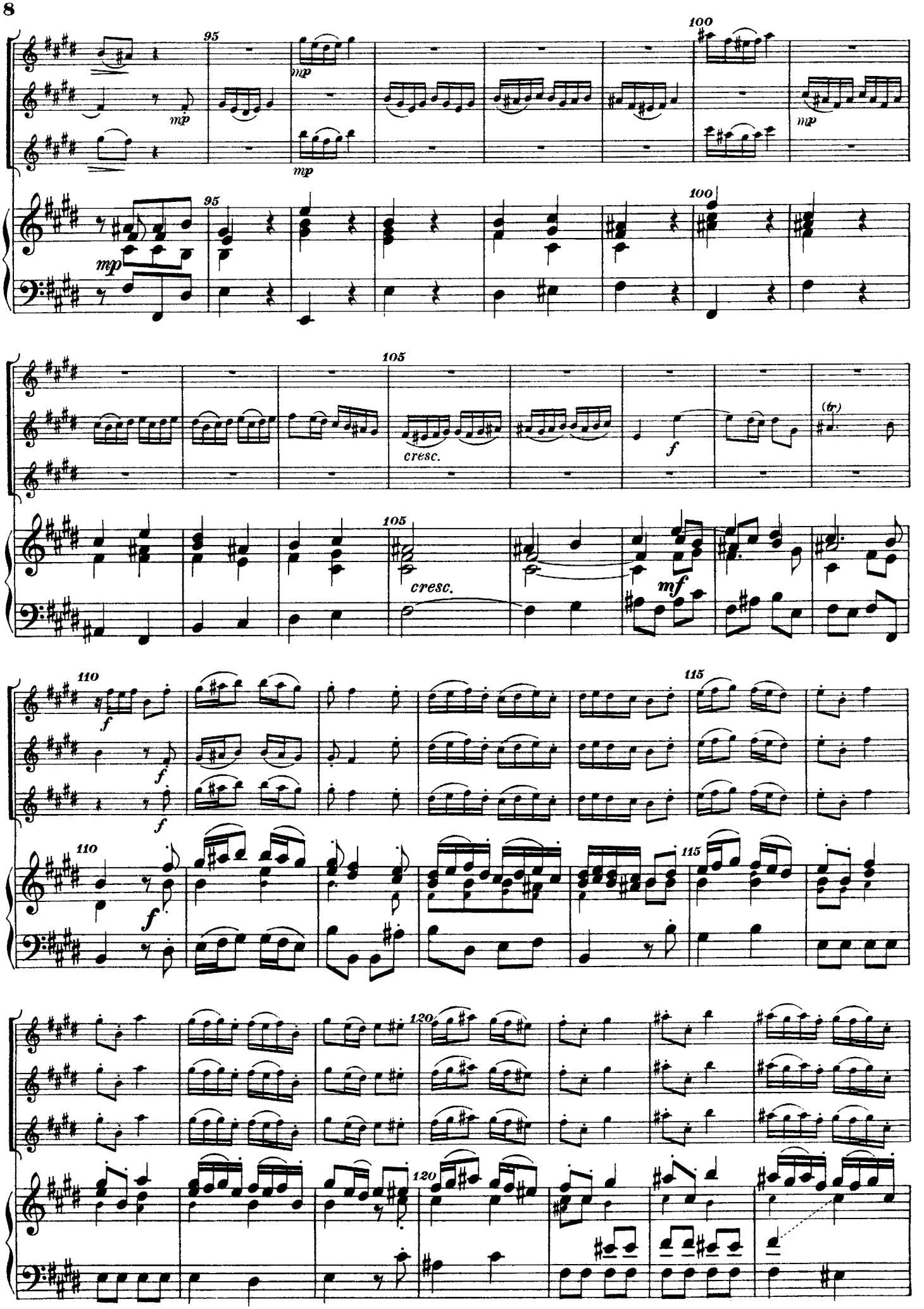
95
100
mp
105
cresc.
f
(tr)
mf
110
115
120

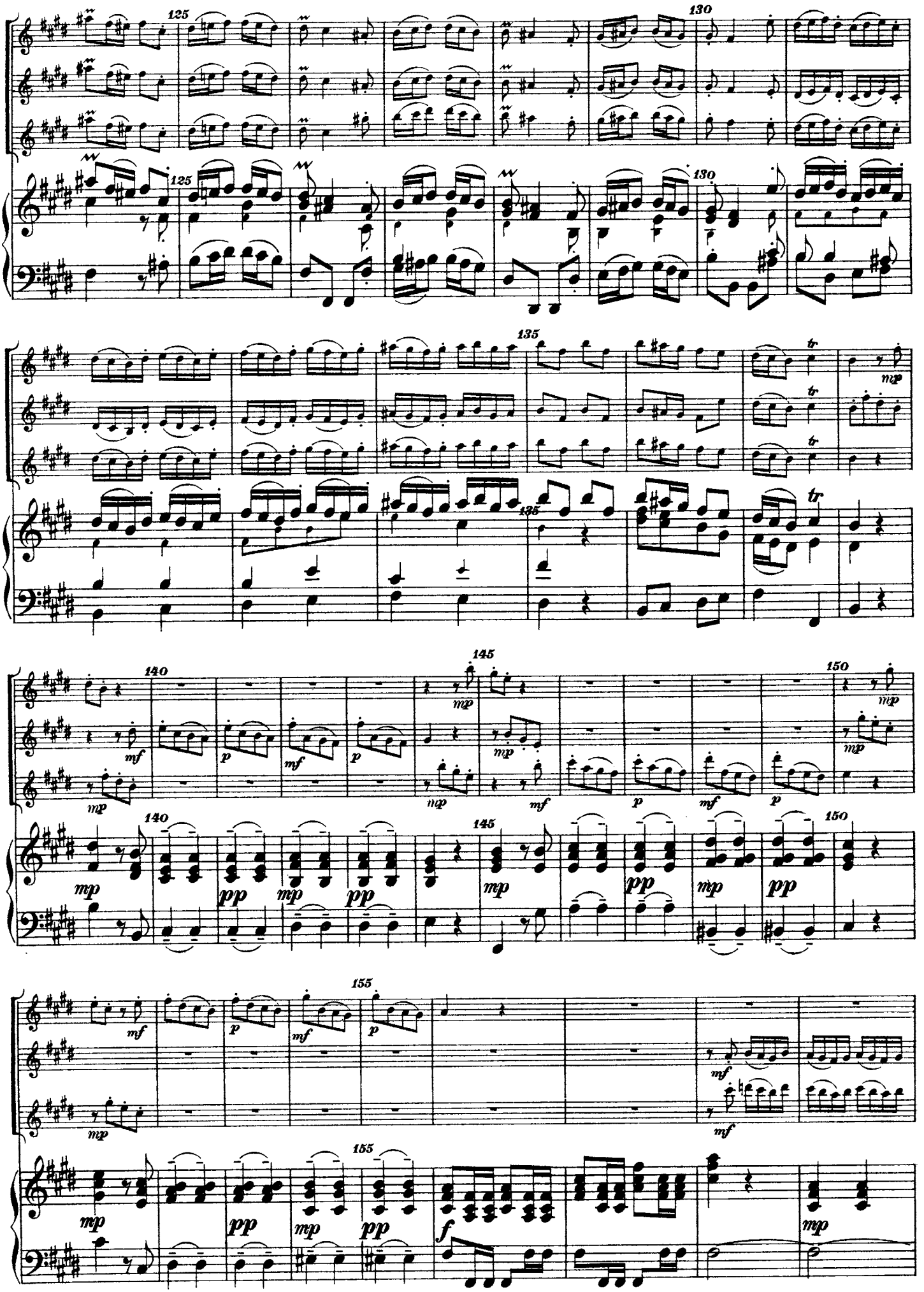
125
130
135
140
145
150
155
mf
p
mp
pp
f
tr

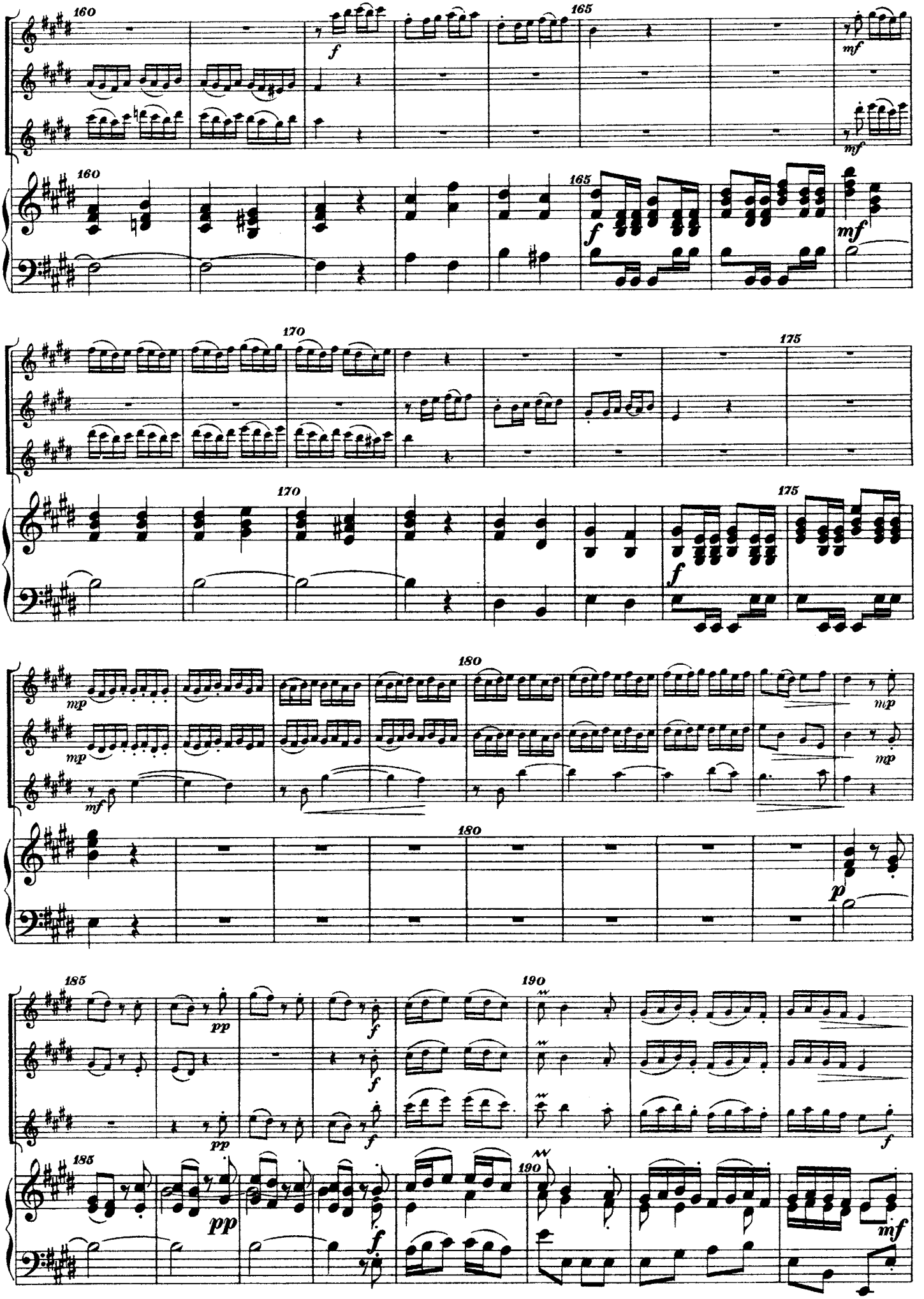
160
165
170
175
180
185
190
f
mf
mp
pp

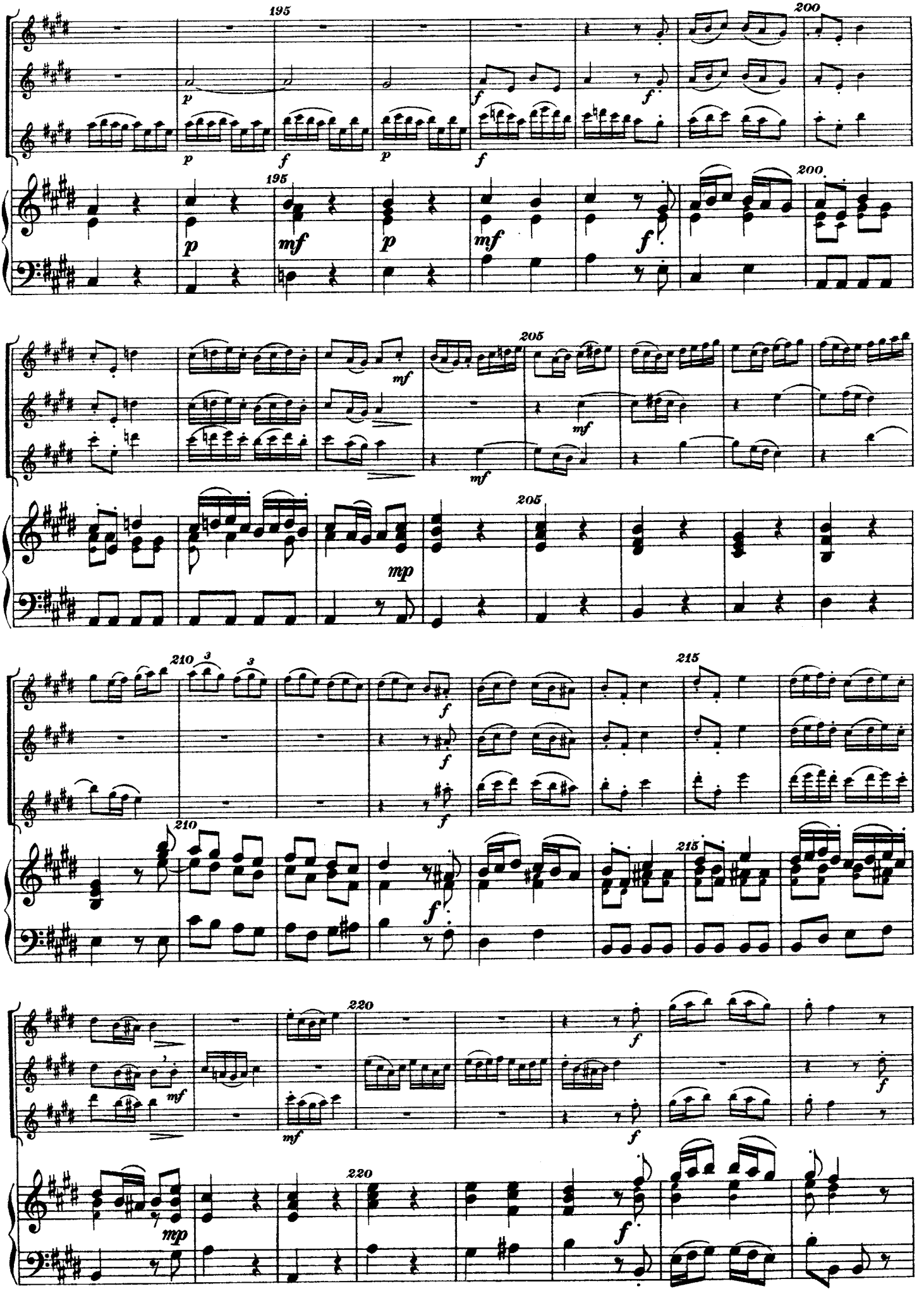
195
200
205
210
215
220

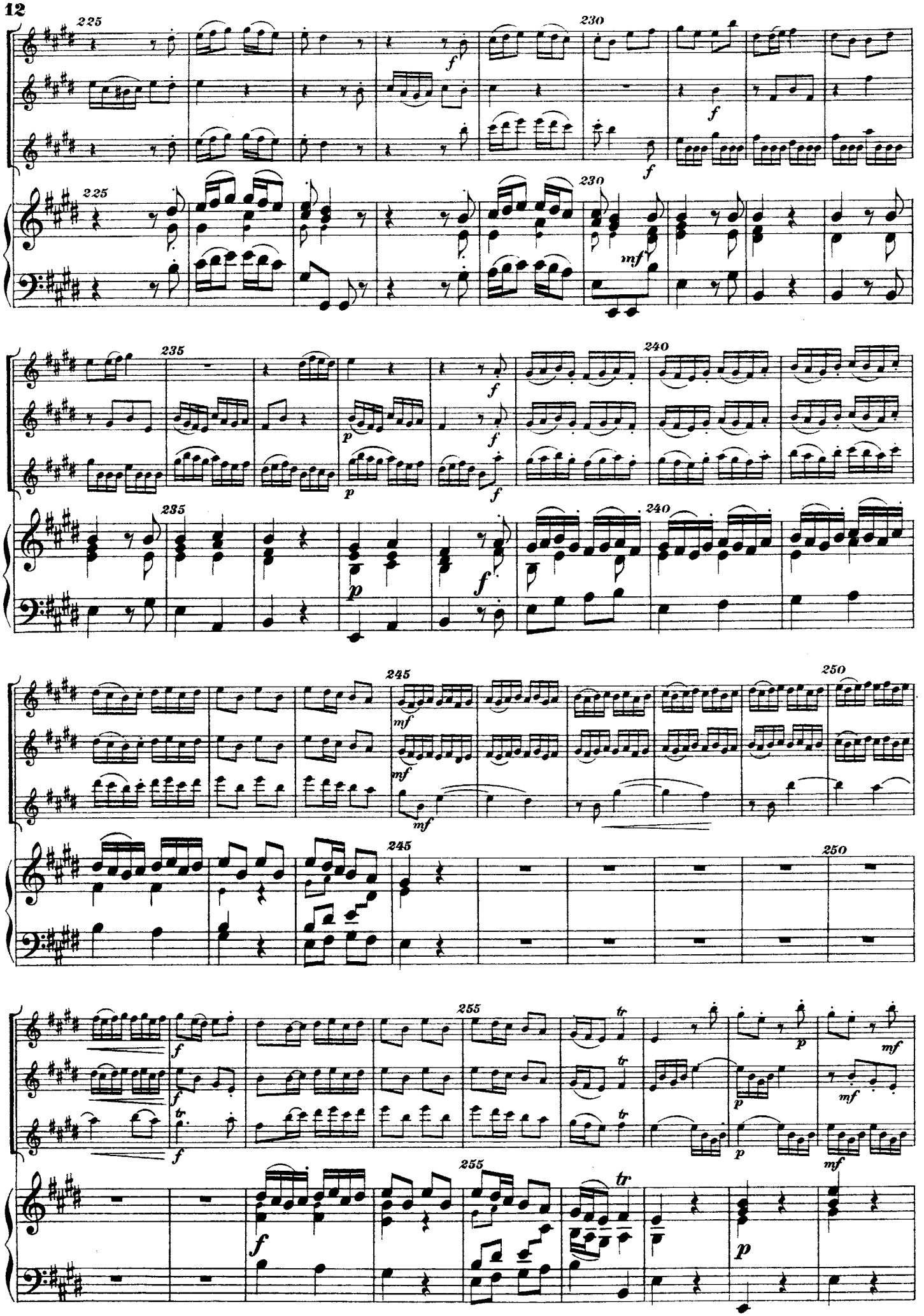
225
230
235
240
245
250
255
f
mf
p
tr

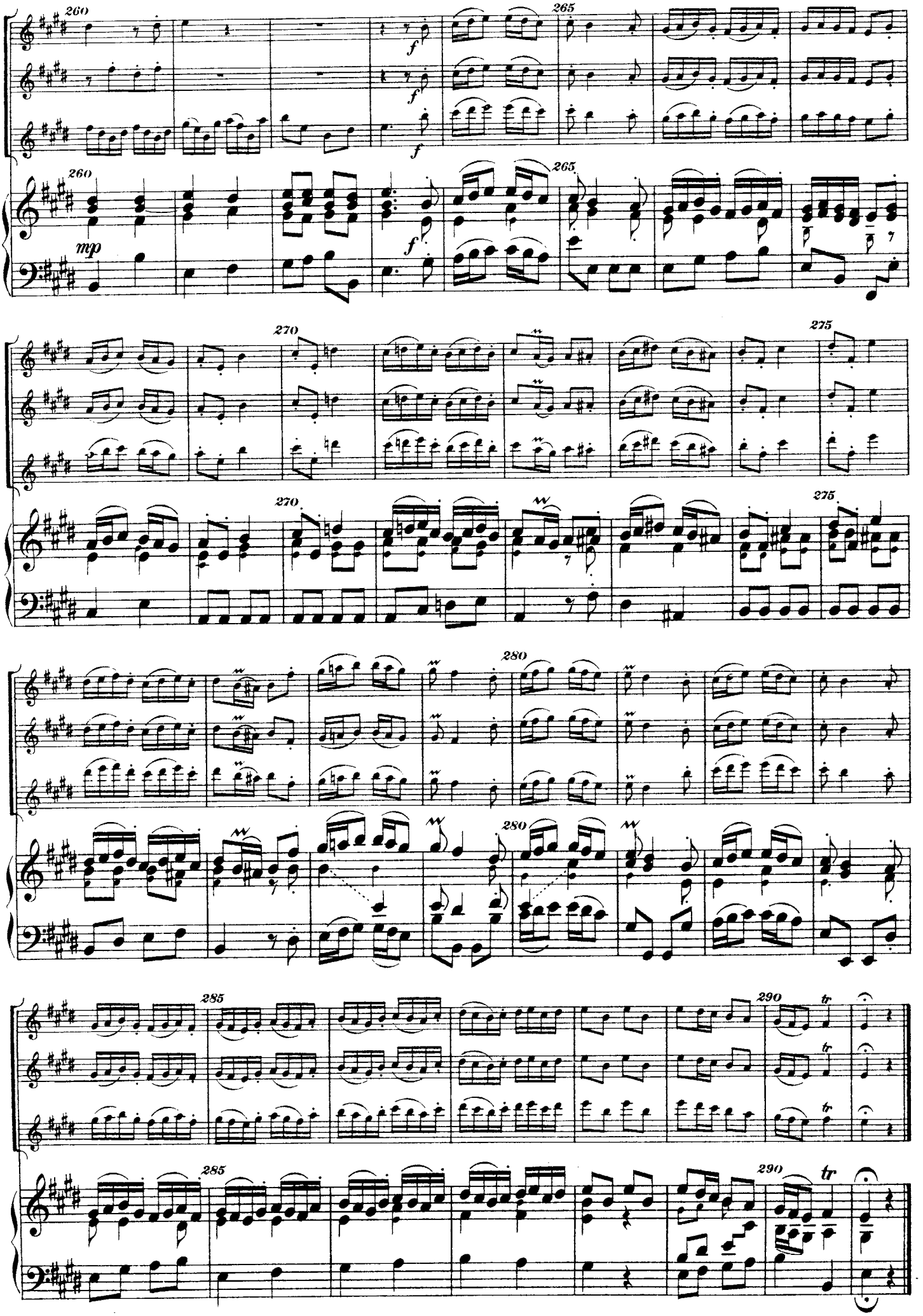
260
265
270
275
280
285
290
f
mp
tr

III

Siciliano

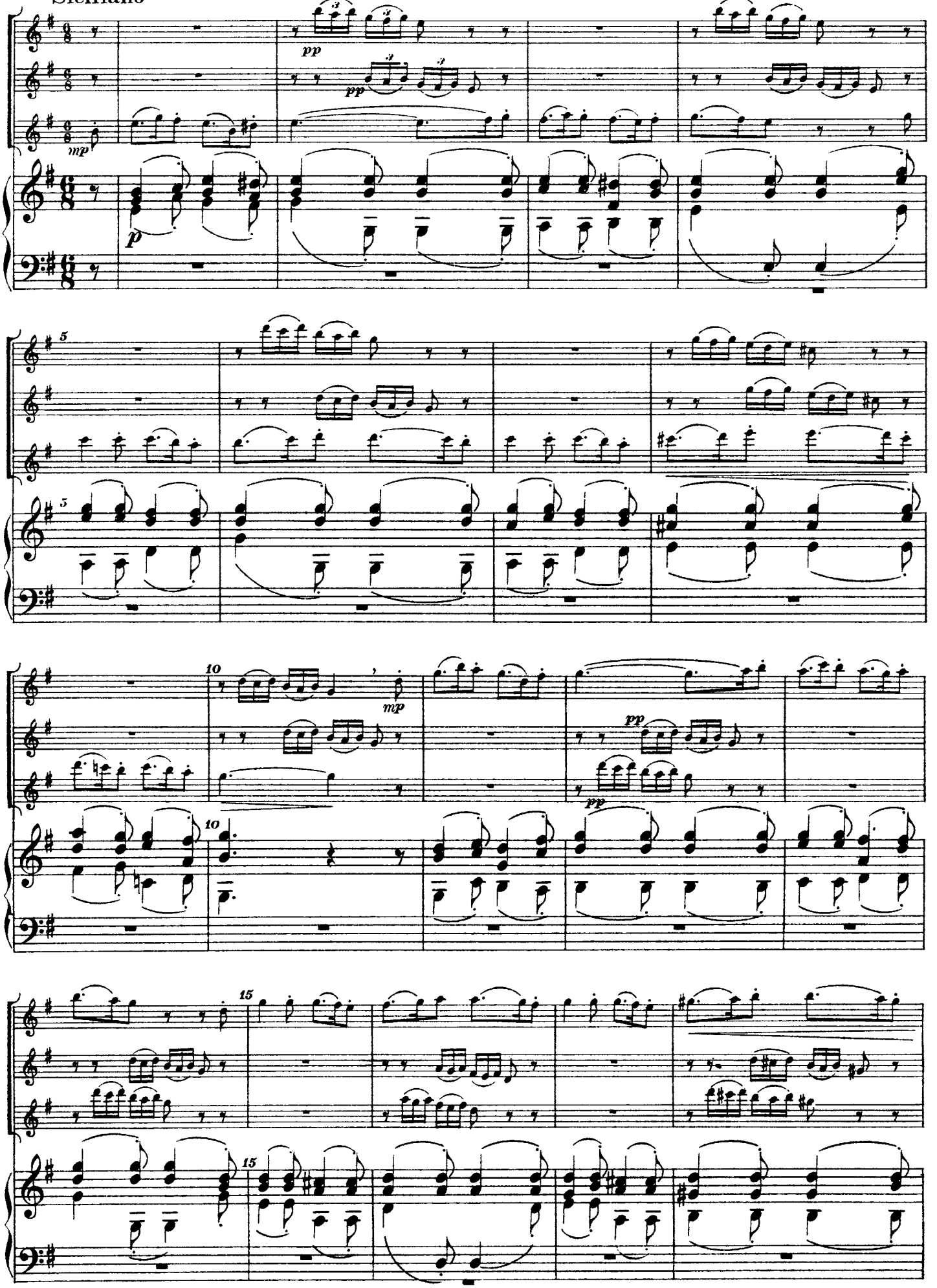

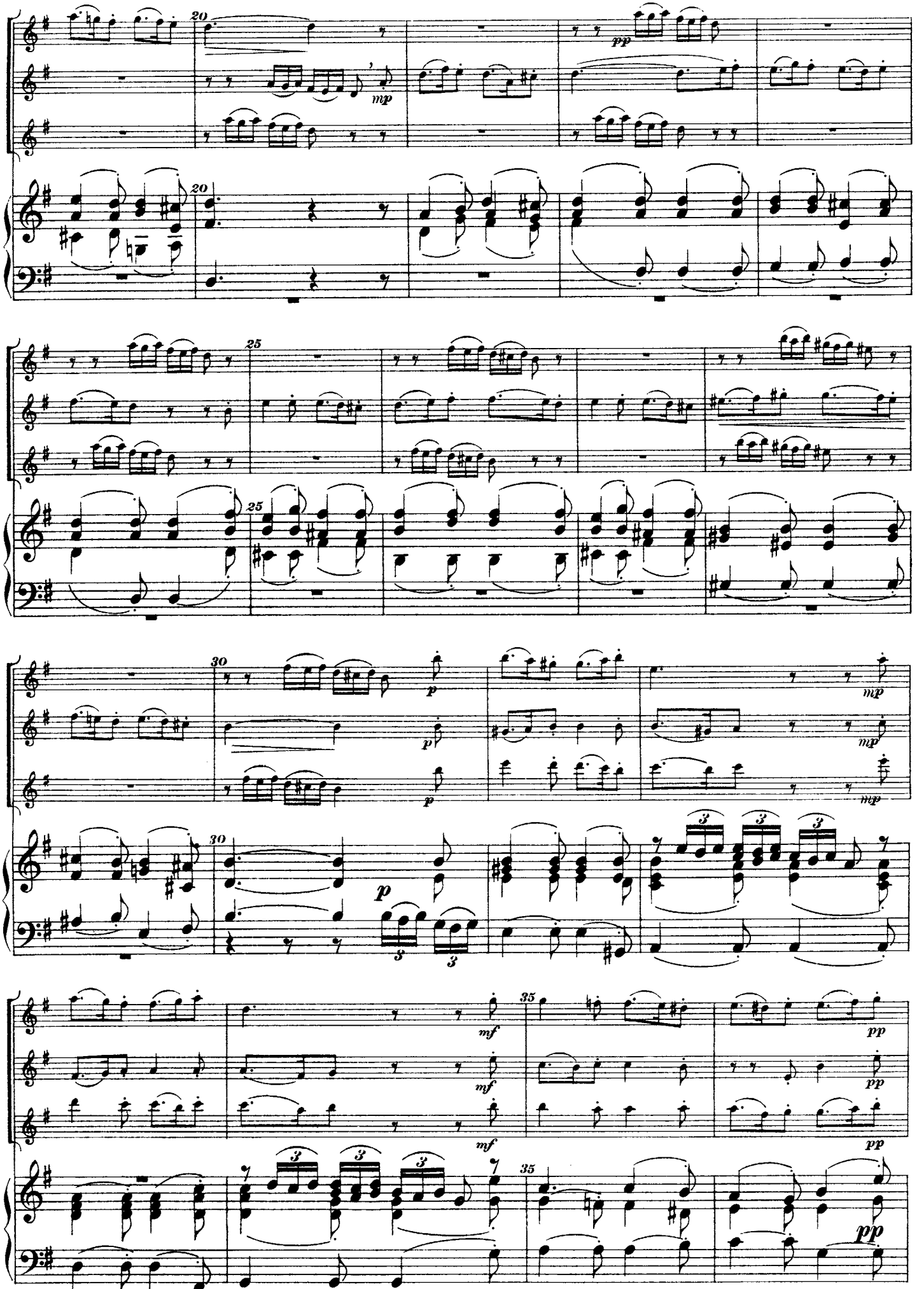
20
mp
pp
25
30
p
mp
35
mf
pp

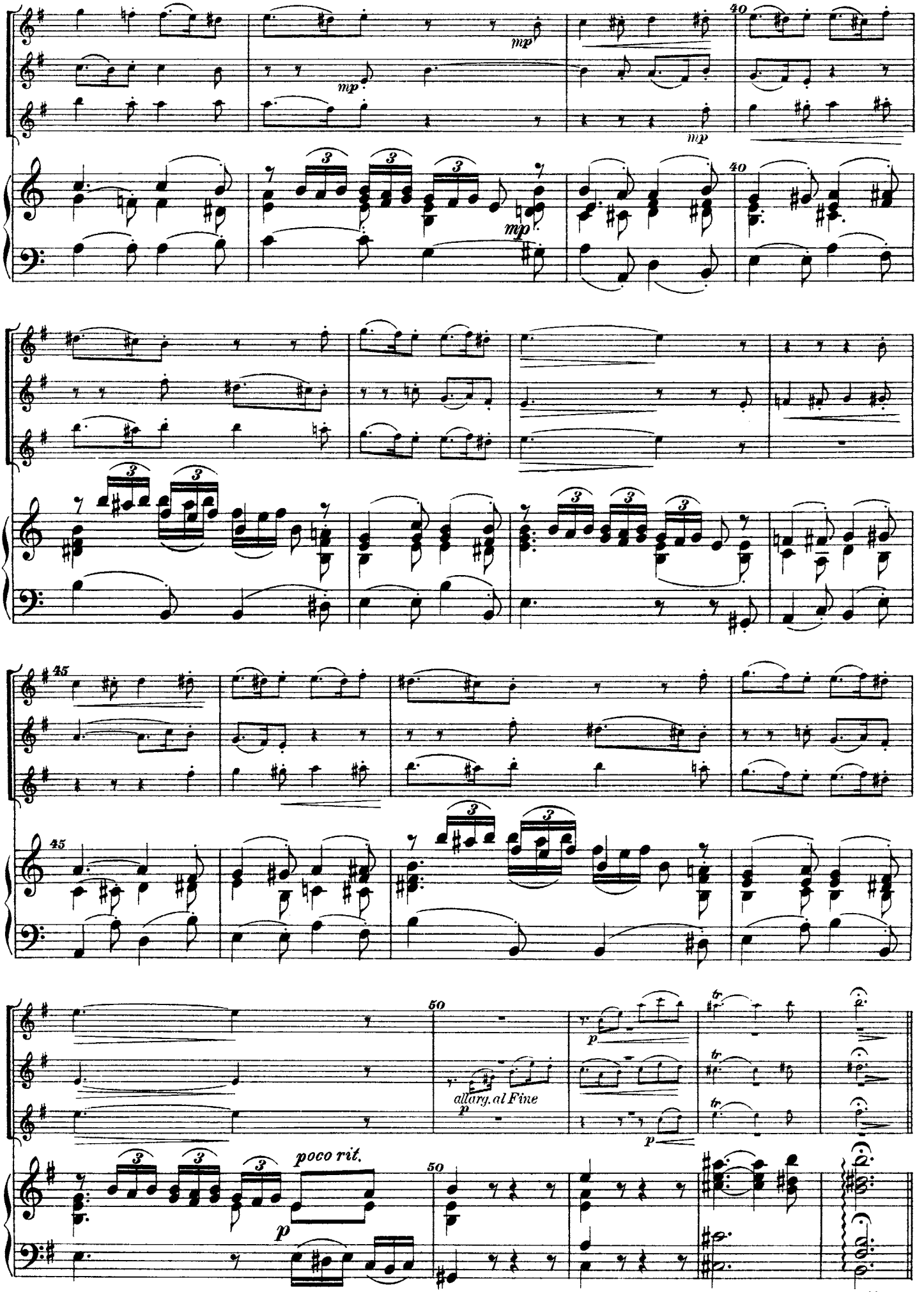
mp
mp
mp
mp
40
40
45
45
50
50
allarg. al Fine
p
p
p
tr
tr
tr
poco rit.
p
attacca

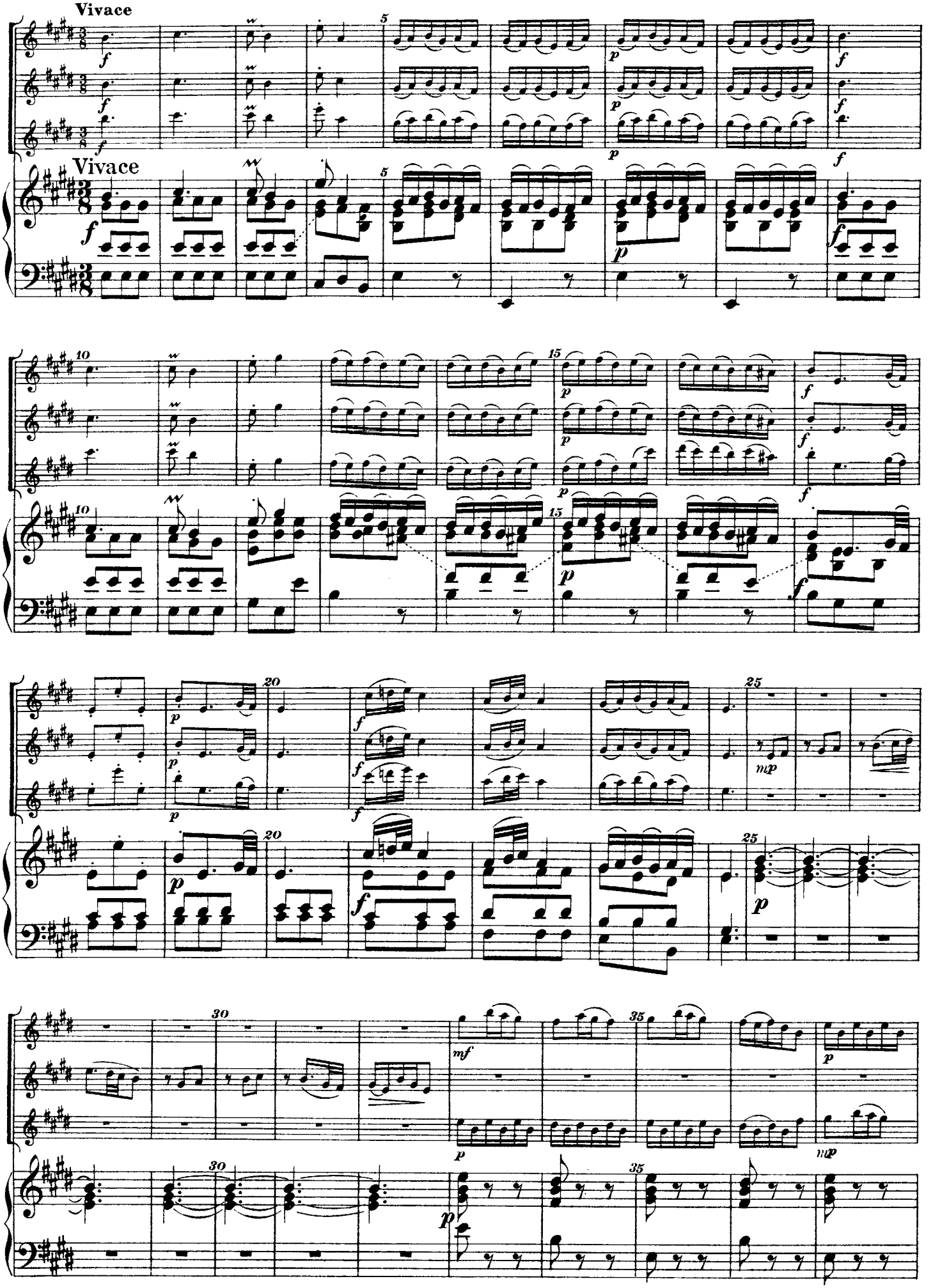
Vivace
Vivace

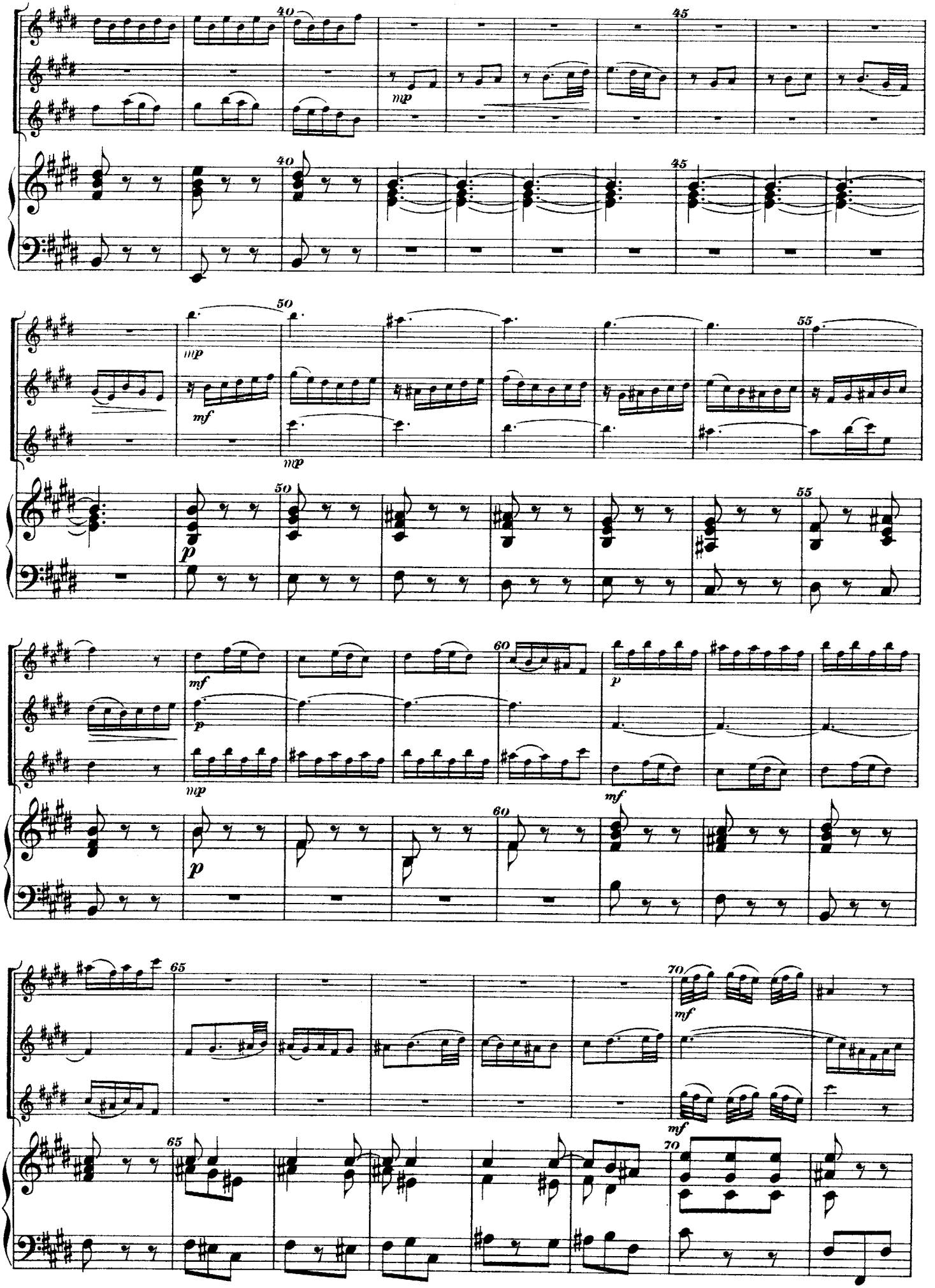
40
45
mp
50
mf
55
p
60
65
70

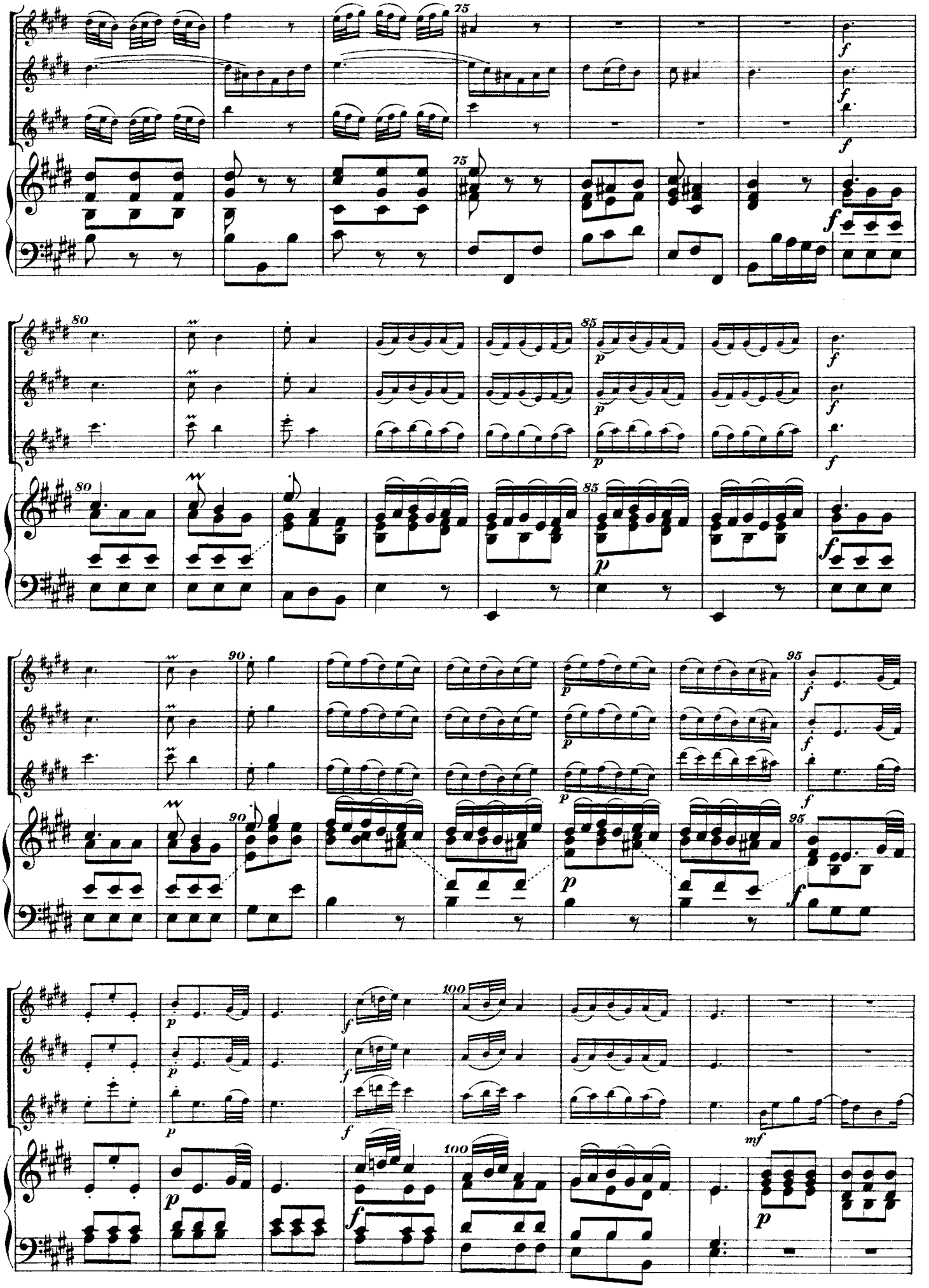
75
80
85
90
95
100
f
p
mf

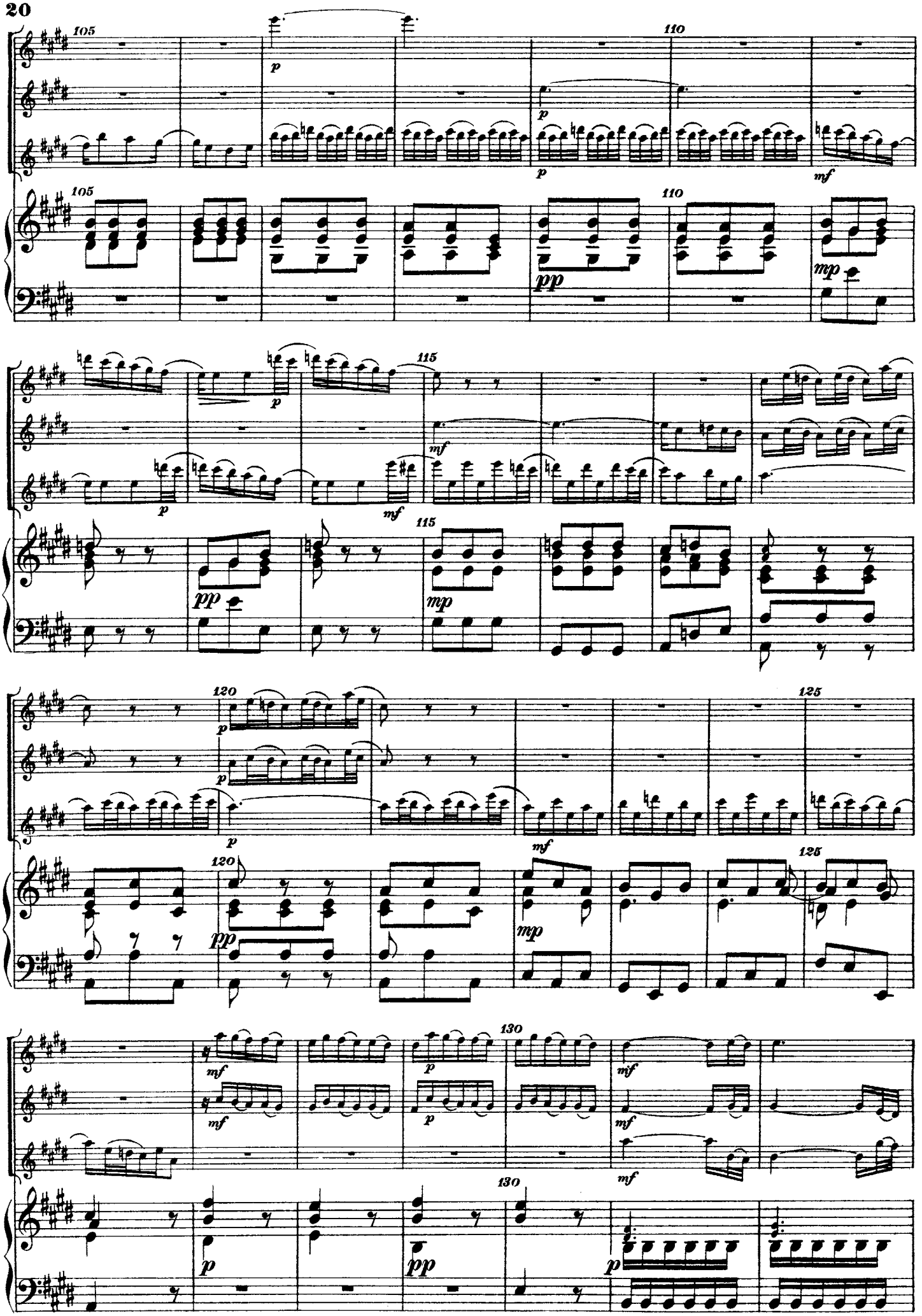
105
110
115
120
125
130
p
mf
pp
mp

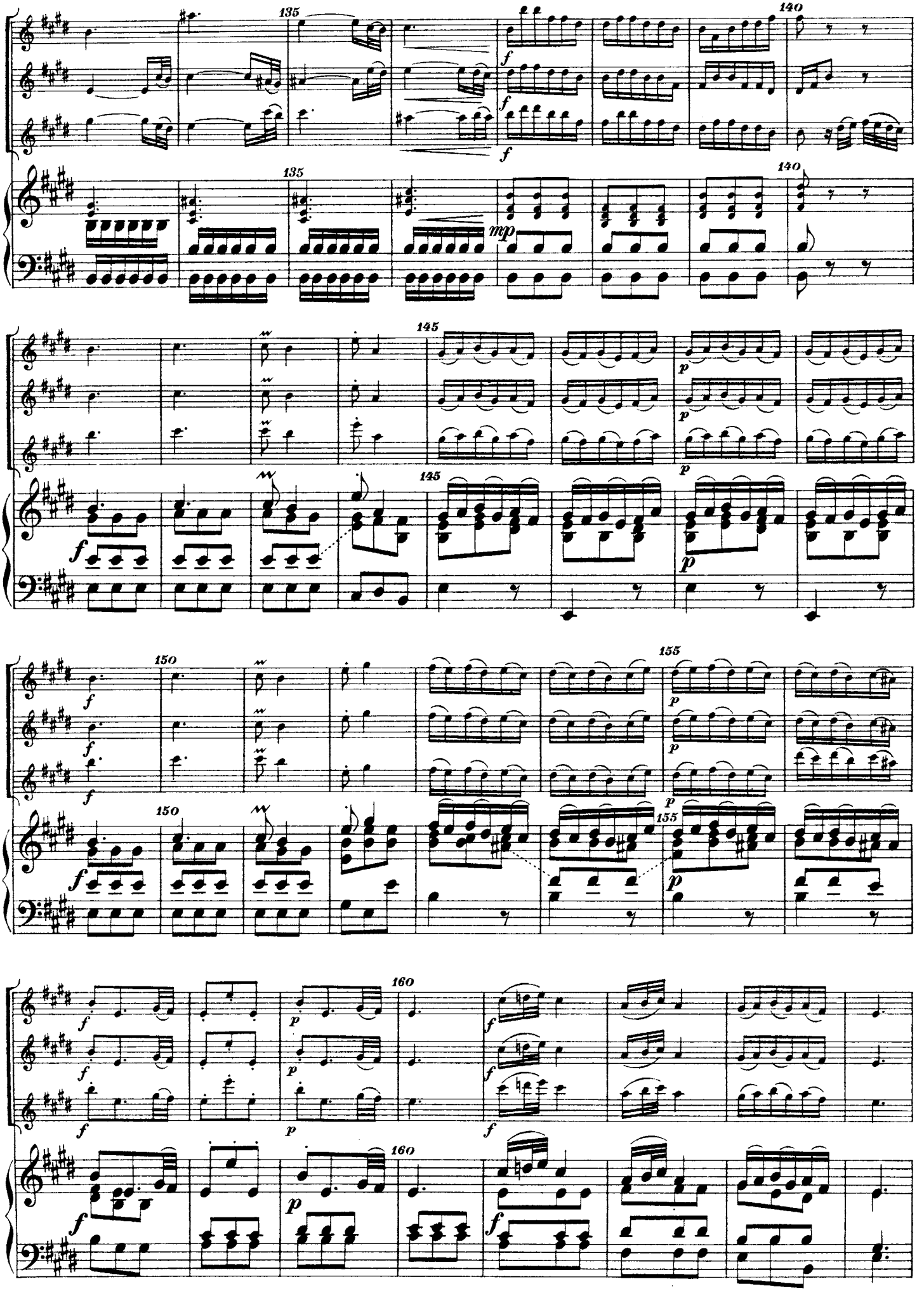
135
140
mp
145
p
150
155
160

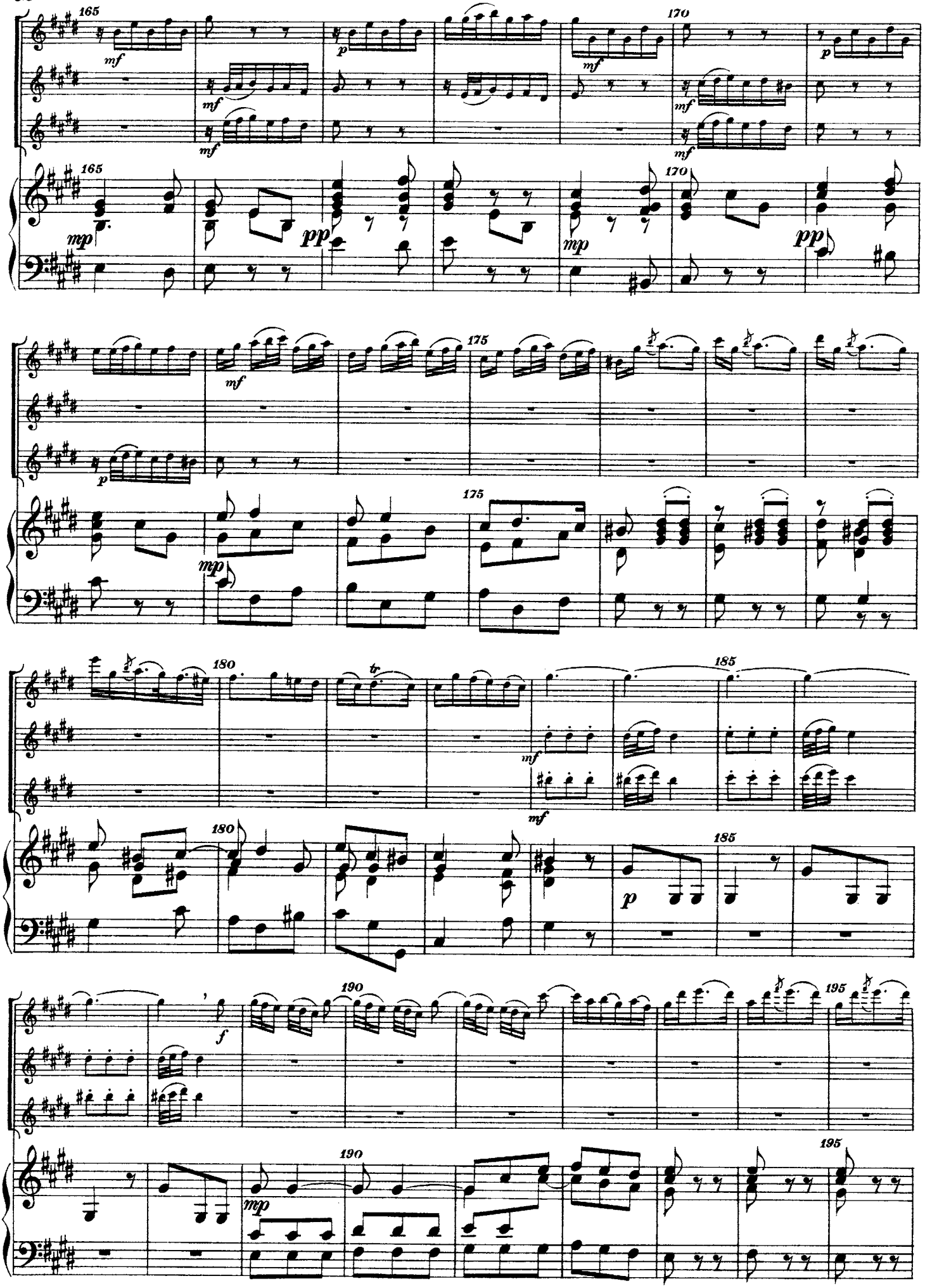
165
170
175
180
185
190
195
mf
mp
pp
p
f
tr