

# MARCH in B-flat MAJOR

(ULB MUS Ms 1223 -11 Darmstadt)

for Wind Ensemble

## Oboe 1

Anonymous, Manuscript, n.d. (ca.1800)

Ed. Michel Rondeau

Marsch - Stricte  $\text{♩} = 60$

4

9

13

# MARCH in B-flat MAJOR

(ULB MUS Ms 1223 -11 Darmstadt)

for Wind Ensemble

## Oboe 2

Anonymous, Manuscript, n.d. (ca.1800)

Ed. Michel Rondeau

Marsch - Stricte  $\text{♩} = 60$

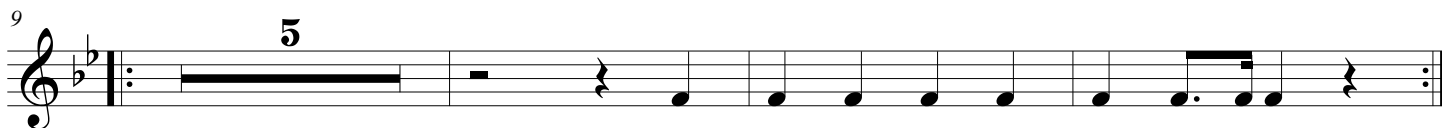

# MARCH in B-flat MAJOR

(ULB MUS Ms 1223 -11 Darmstadt)

for Wind Ensemble

## Clarinet in B $\flat$ 1

Anonymous, Manuscript, n.d. (ca.1800)

Ed. Michel Rondeau

Marsch - Stricte  $\text{♩} = 60$

4

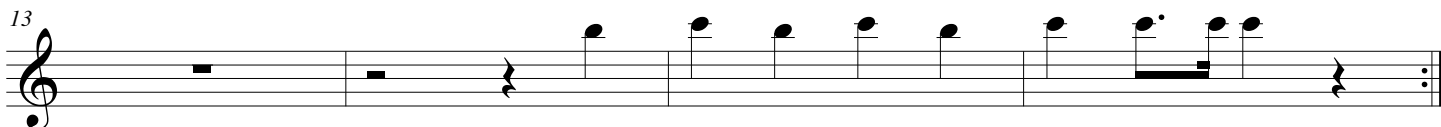
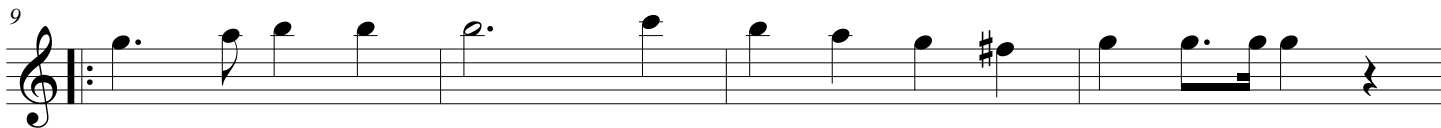

# MARCH in B-flat MAJOR

(ULB MUS Ms 1223 -11 Darmstadt)

for Wind Ensemble

## Clarinet in B $\flat$ 2

Anonymous, Manuscript, n.d. (ca.1800)

Ed. Michel Rondeau

Marsch - Stricte  $\text{♩} = 60$   
4

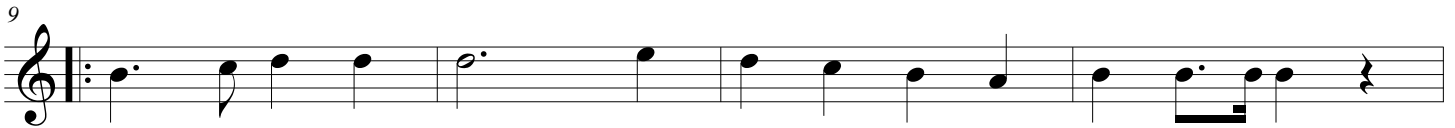

# MARCH in B-flat MAJOR

(ULB MUS Ms 1223 -11 Darmstadt)

for Wind Ensemble

## Bassoon 1

Anonymous, Manuscript, n.d. (ca.1800)

Ed. Michel Rondeau

Marsch - Stricte  $\text{♩} = 60$

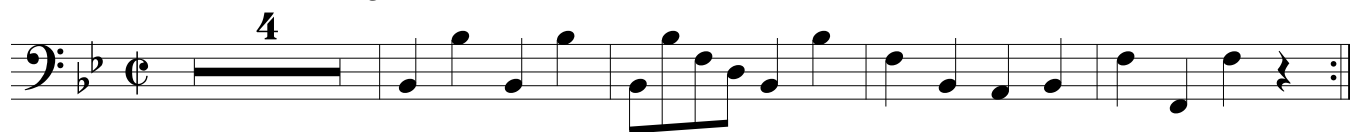

9

13

# MARCH in B-flat MAJOR

(ULB MUS Ms 1223 -11 Darmstadt)

for Wind Ensemble

## Bassoon 2

Anonymous, Manuscript, n.d. (ca.1800)

Ed. Michel Rondeau

Marsch - Stricte  $\text{♩} = 60$

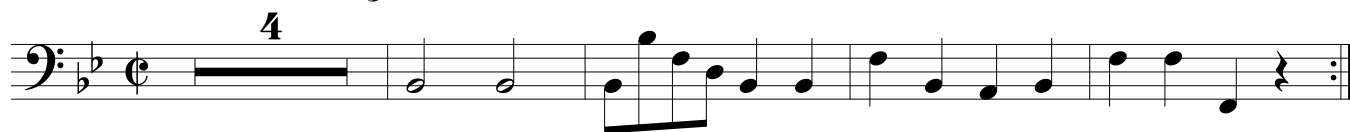

9

13

# MARCH in B-flat MAJOR

(ULB MUS Ms 1223 -11 Darmstadt)

for Wind Ensemble

## Horn in F 1

Anonymous, Manuscript, n.d. (ca.1800)

Ed. Michel Rondeau

Marsch - Stricte  $\text{♩} = 60$

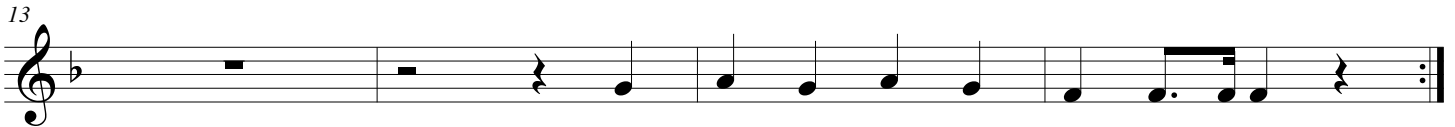
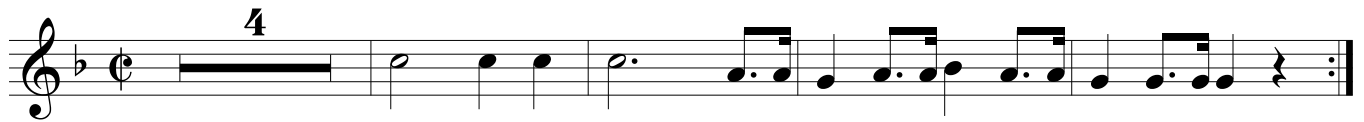

# MARCH in B-flat MAJOR

(ULB MUS Ms 1223 -11 Darmstadt)

for Wind Ensemble

## Horn in F 2

Anonymous, Manuscript, n.d. (ca.1800)

Ed. Michel Rondeau

Marsch - Stricte  $\text{♩} = 60$

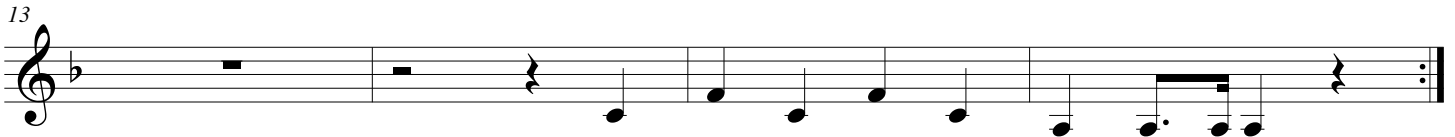

# MARCH in B-flat MAJOR

(ULB MUS Ms 1223 -11 Darmstadt)

for Wind Ensemble

## Trumpet in B $\flat$ 1

Anonymous, Manuscript, n.d. (ca.1800)

Ed. Michel Rondeau

Marsch - Stricte  $\text{♩} = 60$

# MARCH in B-flat MAJOR

(ULB MUS Ms 1223 -11 Darmstadt)

for Wind Ensemble

## Trumpet in B $\flat$ 2

Anonymous, Manuscript, n.d. (ca.1800)

Ed. Michel Rondeau

Marsch - Stricte  $\text{♩} = 60$

2x bottom

5

3

13