

45343

Sonate

pour Piano & Violon.

Violon

Rosy Wertheim

I

Allegro con brio

mf

vib.

1 9

mp quasi cantando

10

mf

ff

11

ff

ff

ff

12

ff

ff

ff

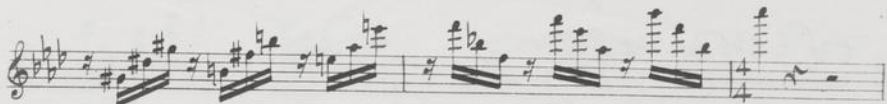

Animato

II

Andante non troppo lento

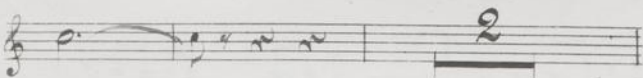
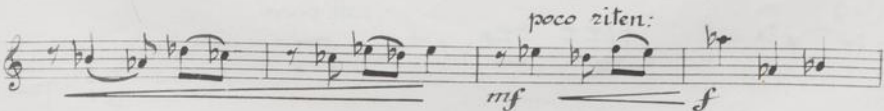
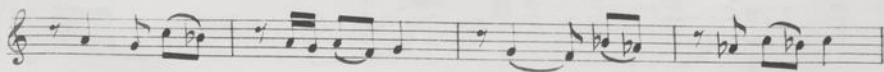

mf.

2

mf

f

3

f

4

f

8va

cresc.

5

zall: poco

f

Tempo 1^o

p

III

Allegro con moto

45

poco rit. 1 *à Tempo*

6 *mf* 1 *cresc.*

5 *f*

2 2

deciso

3

3

3 3

2

4 4

1 *mp cantando* 1 3

Plus modéré

Handwritten signature

