

José Maurício Nunes Garcia

Ladainha de N. S. das Dores

Horn I in F

Apoio Cultural:

Realização:

Ministério da
Cultura

Horn I in F

Ladainha de Nossa Senhora das Dores

I - Kyrie Eleison

José Mauricio Nunes Garcia

Larghetto

6

p

10

p *f* *p*

15

f *p* *f* *p* *f* *p* *pp*

19

Andante

10

f *p* *f* *p* *f* *p*

16

f *pp*

2

5

4

30

p *pp*

2

38

14

p

Horn I in F

3

58

14

p *f*

78

Larghetto III - Mater Angustiis

2

p *f*

7

f *ff* *p* *pp*

11

f *ff*

16

f

19

p

Horn I in F

IV - Turtur Gemibunda

Allegro Moderato

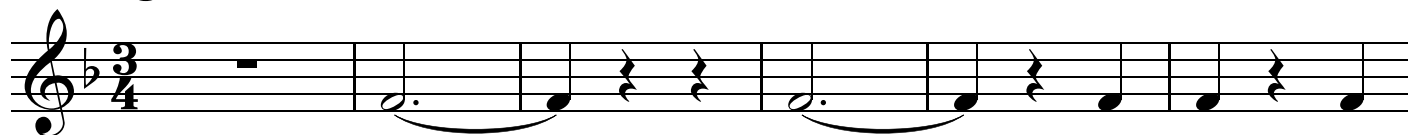

pp

7

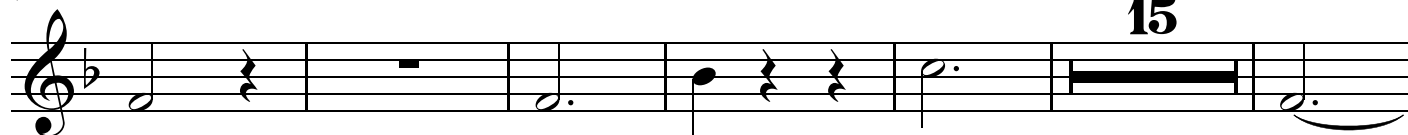

pp

15

p

28

cresc.

f

10

43

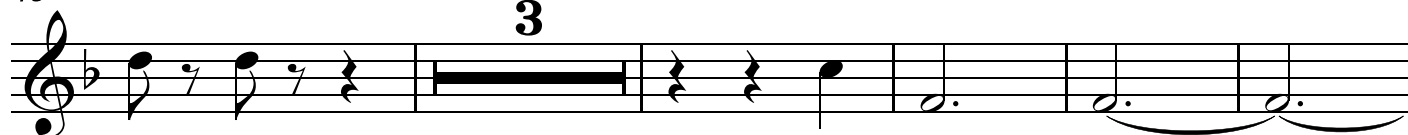

f

3

f

pp

51

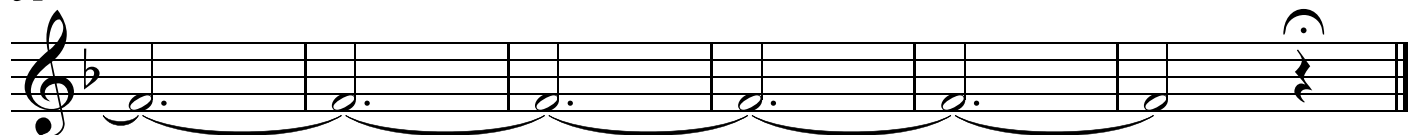

Allegro Moderato

V - Rupris Constantiae

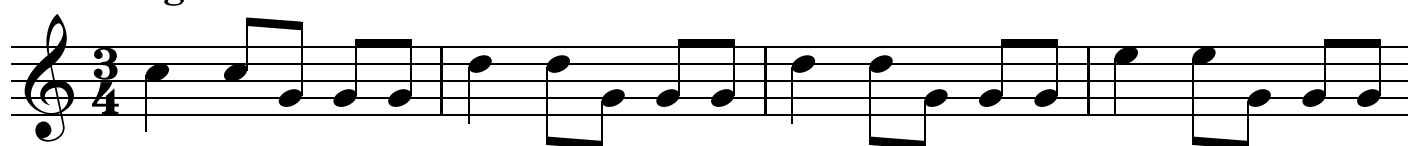

f

5

p

f

18

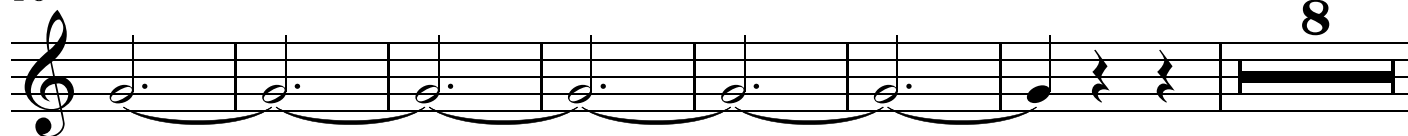

8

Horn I in F

33

pp *f*

37

3

42

f *p* *f*

48

p *f*

Allegretto VI - Portus Naufragantium

5

pp *cresc.* *f*

10

pp

16

pp *cresc.*

26

p *cresc.* *f*

Horn I in F
VII - Magistra Apostolorum

Allegretto

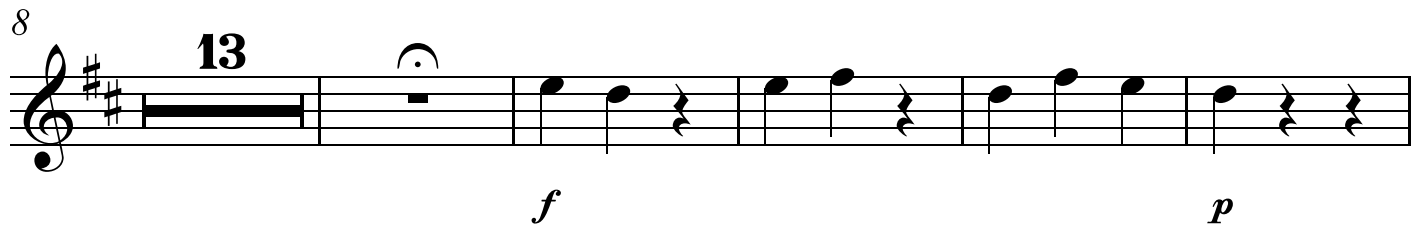

Largo

VIII - Per Lugubrem Corporis

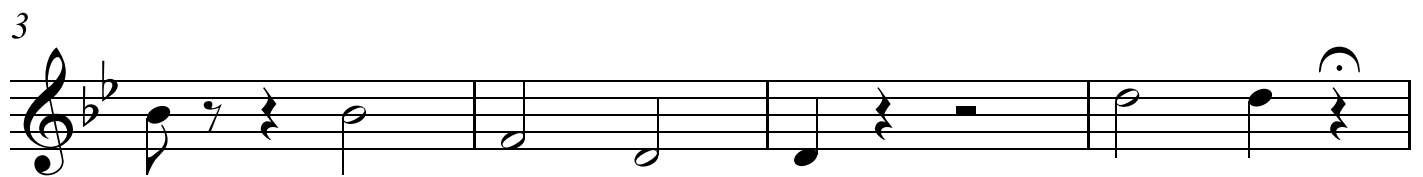
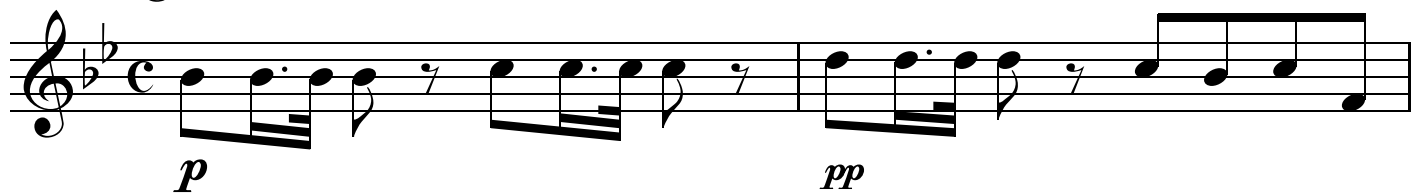

7 **Assai Largo**

Andante

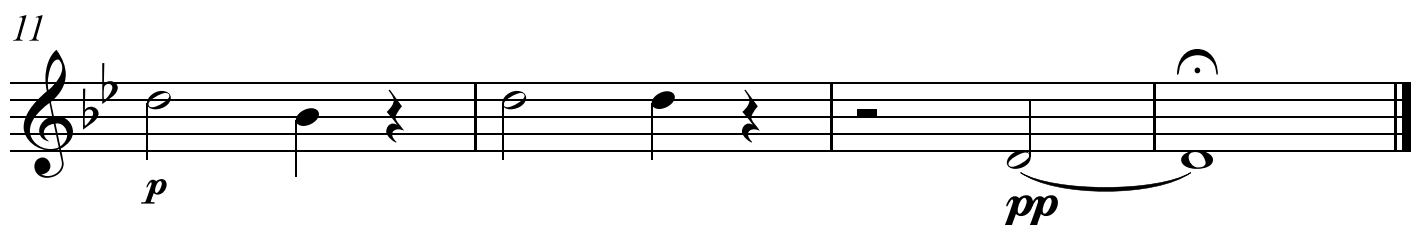
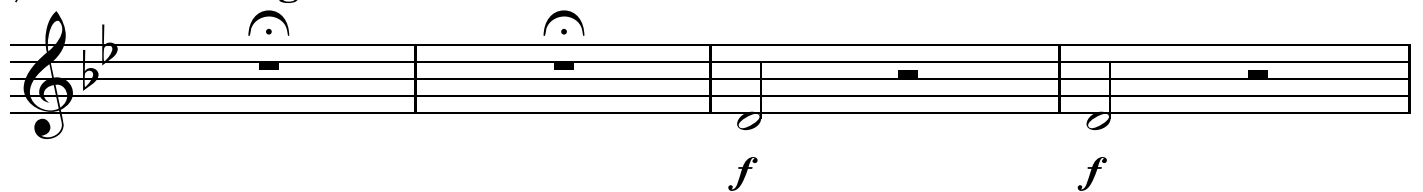

Horn I in F

Allegretto IX - Ab Omni Malo Libera nos Domine

4 4

pp *f*

11

p *p*

15

f *f* *f*

19

p *p cresc.*

28

p cresc. *pp cresc.* *p*

44

f *f*

49

f

52

pp *f*

Horn I in F
X - Filia Dei

Andante

5

p

10

f

15

pp *p*

XI - Agnus Dei

Larghetto

f *p* *p* *pp*

6

f *p* *cresc.*

10

f *p* *pp* *mf* *p*

18

pp *pp*

25

p cresc. *p*