

G. VERDI

Nabucodonosor

SINFONIA

OBOE I. - CORNO INGLESE

Andante

ff *ff*

Allegro

cresc. poco a poco

p stacc. *ff*

pp *ff*

ff

Andante come prima

Andantino

p

p

ff

pp *ff*

pp

B

D

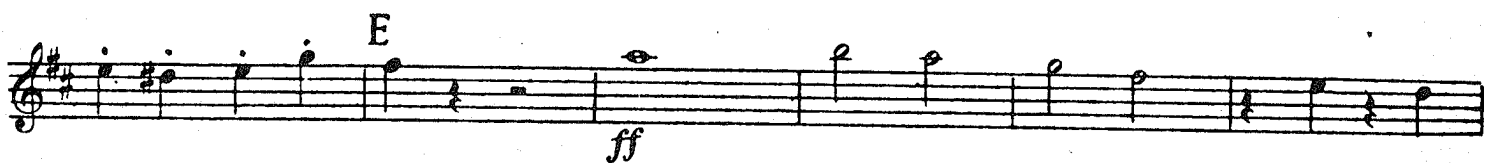
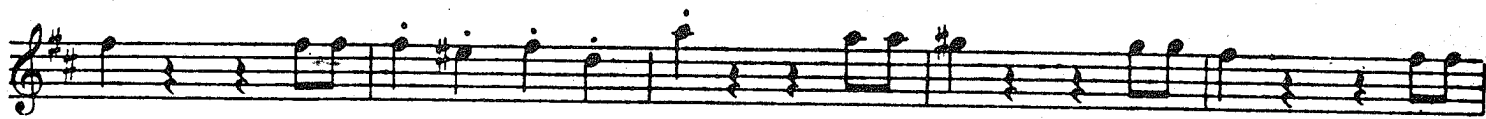
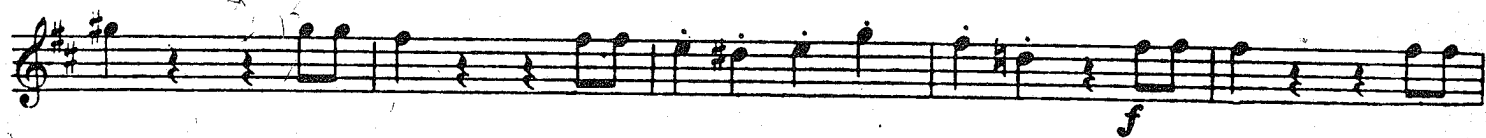
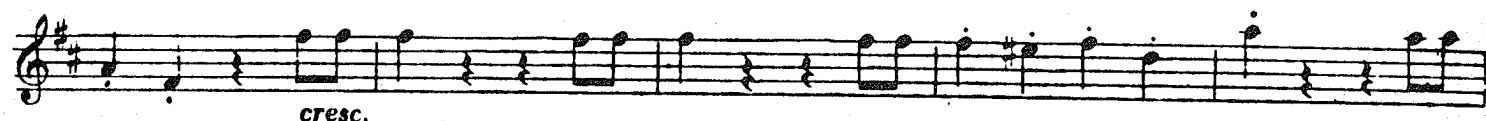

- Staff 2:** Continues the melodic line.
- Staff 3:** Continues the melodic line.
- Staff 7:** Continues the melodic line.
- Staff 9:** Continues the melodic line.
- Staff 10:** Continues the melodic line.
- Staff 11:** Continues the melodic line.

ATTO I. CORO D'INTRODUZIONE

♩ = 132

Allegro mosso

6

4

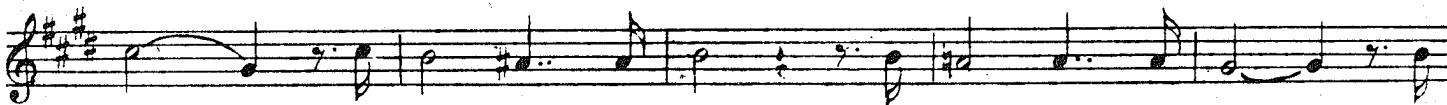

5

6

7

CAVATINA - Zaccaria

Largo **2** *Id-dio del suo poter diè segno* *ff*

cresc. *f* *col canto*

fre -- no al ti-mor! va' -- fidi d'Id-dio l'eterna a-

9 *Andante maestoso* *-ta* *p dolce*

2 *p*

3 *b*

3

dolce

allarg. 10 *tempo*
leggermente

freno al ti...mor

II *Allegro*
JK

p

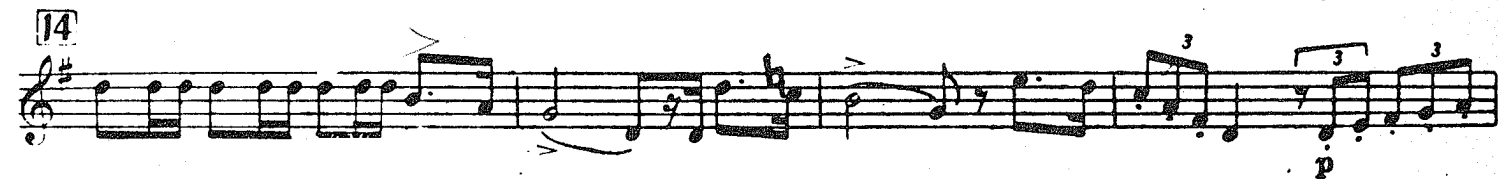
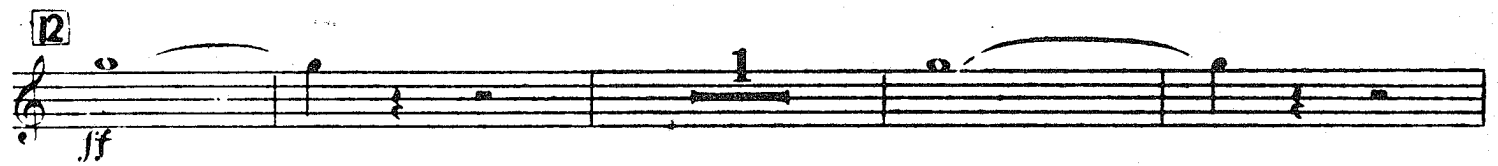
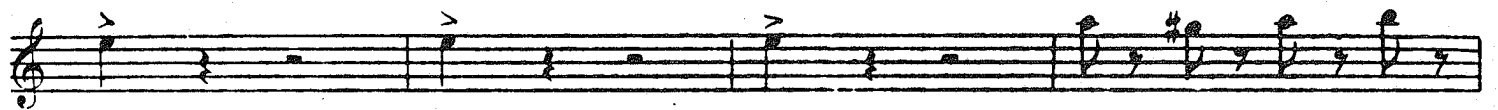

15

ff

3 3

3 3

16 *Allegro*

p

3

3

17

f

p

3

3

3

18 *Più mosso*

f

ff

RECITATIVO e TERZETTINO

Andante

col canto a tempo

Coro

Allegro agitatissimo

- Staff 3:** Marked with a box containing the number 31. It continues the melodic line with various articulations.
- Staff 5:** Continues the melodic line with various articulations.
- Staff 6:** Contains several triplet markings (indicated by a '3' below the notes).
- Staff 9:** Continues the melodic line with various articulations.
- Staff 10:** Continues the melodic line with various articulations.

Finale primo

(in mancanza della Banda)

33 Allegro marziale

34 Orchestra

35

36

37

38 Allegro

di Dio che parli

39 a tempo

questo pugnal fa- rà!

40

Meno mosso

41 Andante

42 dovrà!

43

44 II volta

16

45 Allegro

ma ha di me.

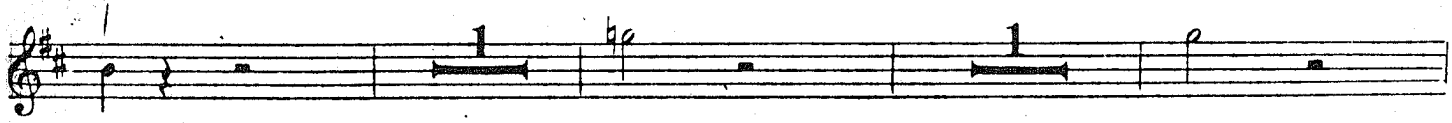
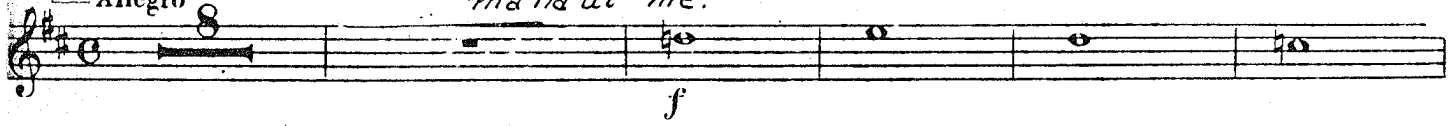

L'a-mor ti saive-rà!

46 Presto

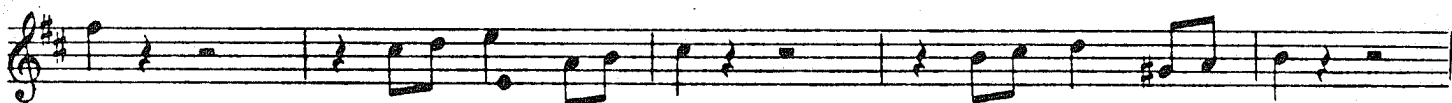

47

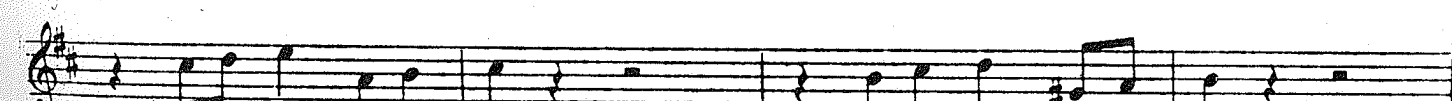
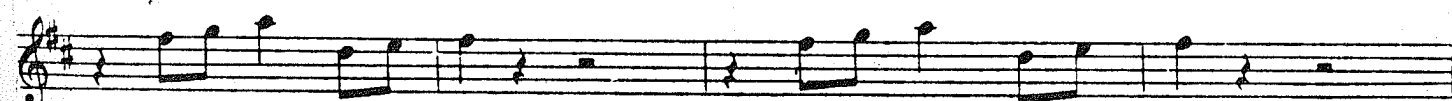
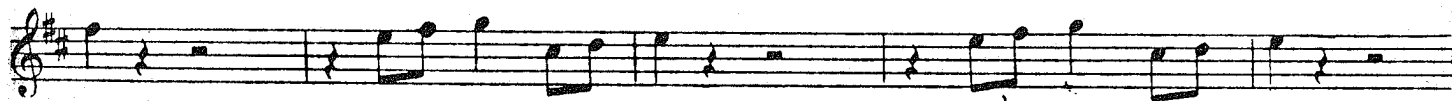

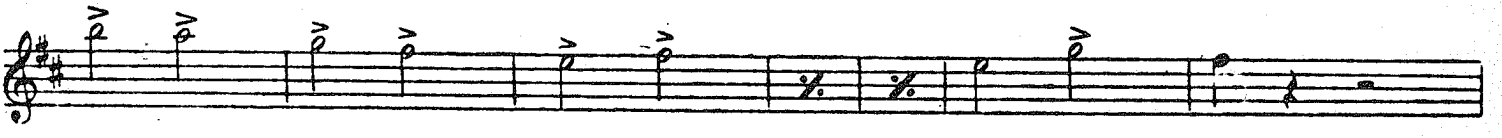

ff

52 Cielo 53 gri-de-ra

mf

54

p

p

cresc.

f

56 Più presto

56 ff

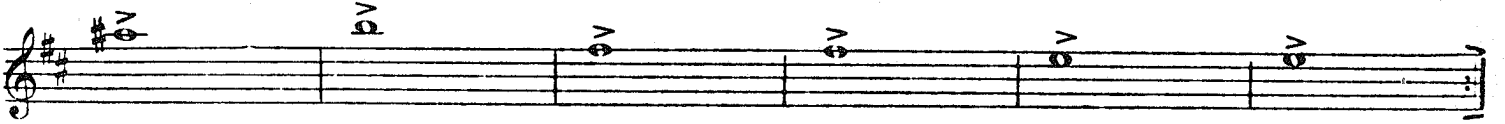

57

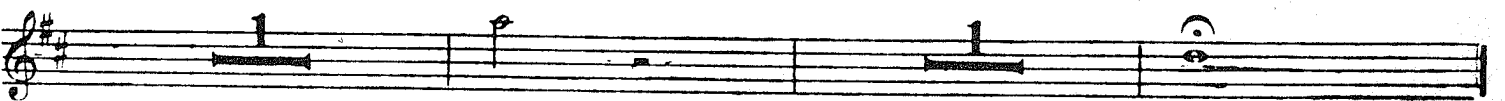
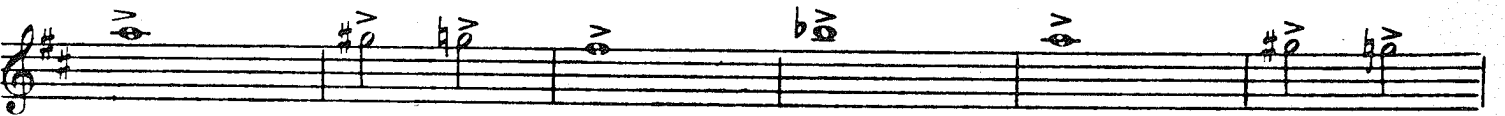
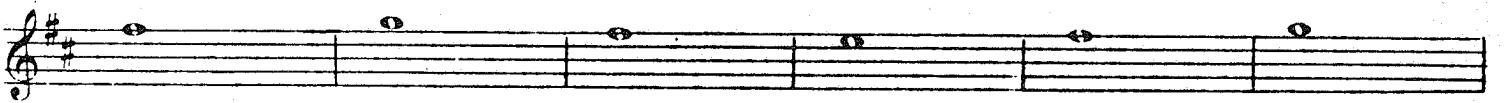

ATTO II. SCENA ED ARIA

Allegro mosso

1

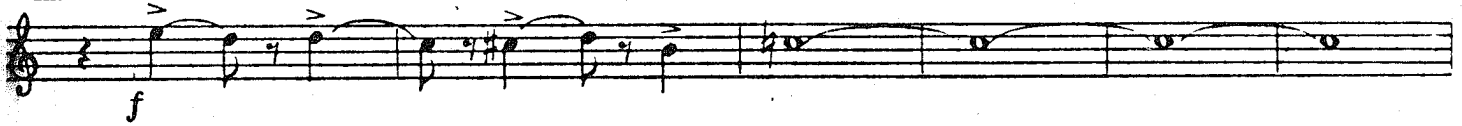

prole Abigaille di schia - vi

3 Allegro

Recitativo

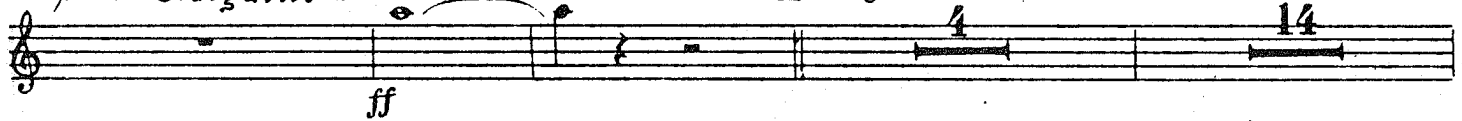

oh iniqui 4 tutti - - - ti e più folli an - cor

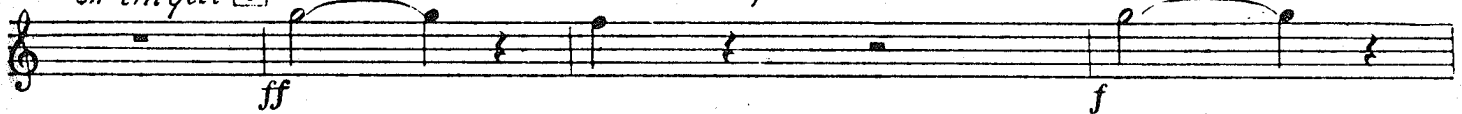

3 il mio fu - rore piombar ve - drete

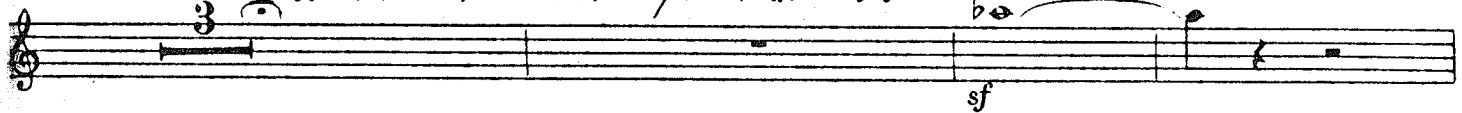

o fatal sde - - - 6 - - - gna!

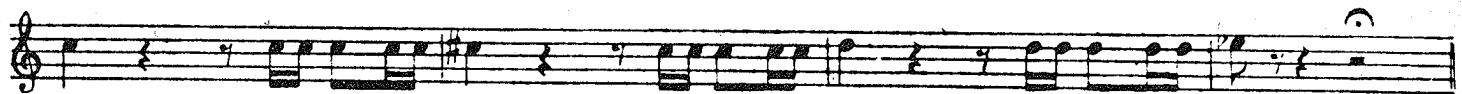

Adagio

7 Andante

4

10

p

p

p

un giorno sol

8

leggero

p

giorno sol

9

3

un giorno

sol?

10 Allegro mosso

2

p

cresc.

f

f

2

f

1

il po -

-tere a te s'a - spetta

il tutto è pronto

11 Più mosso

Sic.
mf

12

oh fe - del, dite men forte

f

questa donna non sa - rà!

13 Menomosso

p

fp

trinu

trinu *trinu*
ff

14

f

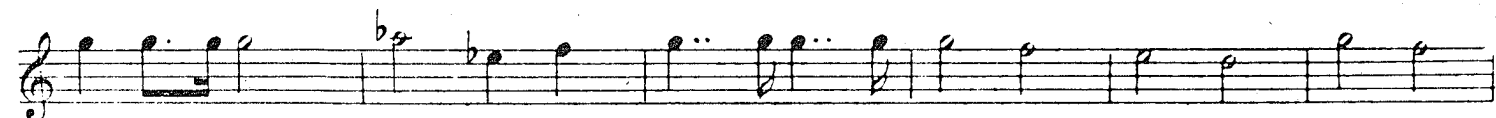
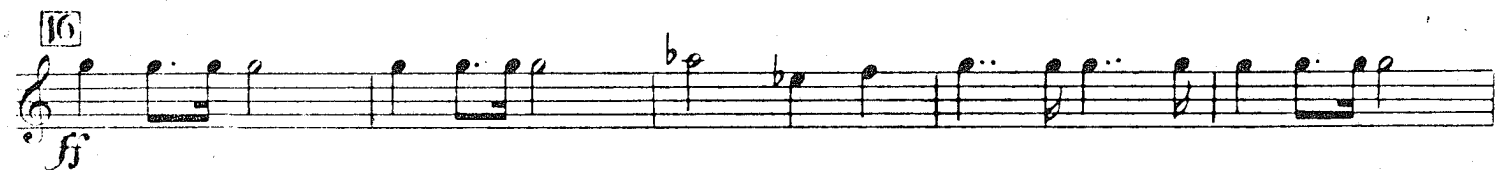
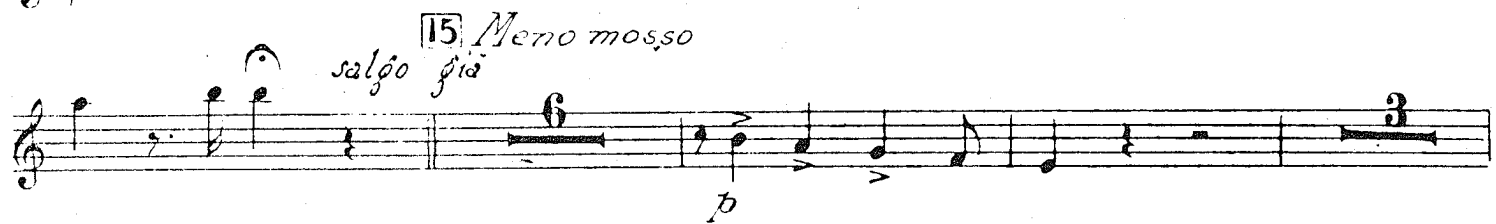

RECITATIVO e PREGHIERA (Tace)

CORO DI LEVITI

Grave 22 *Presto*

ff *pp ben stacc.* *cresc.* *ff* *pp* *ff* *p* *f* *mf*

ff

24 *ben stacc.*
pp

cresc.

cresc.

ff pp

ff p

f

[25] Più presto

f

[26] *Meno mosso*
Deh fra-telli perdo-

-nate.

Inni levate all'e-terno

p

FINALE SECONDO

27 Allegro agitato

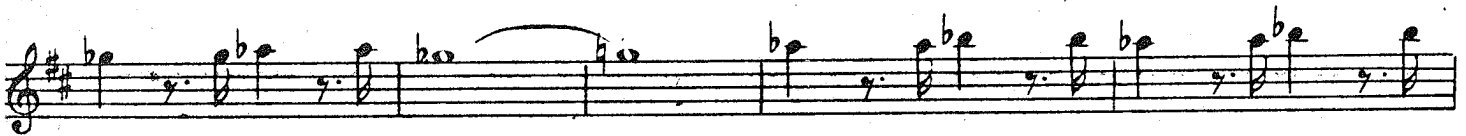
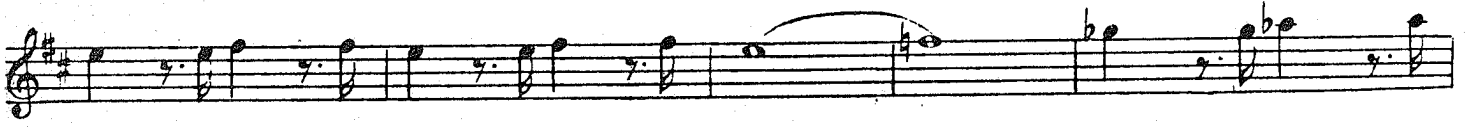

28

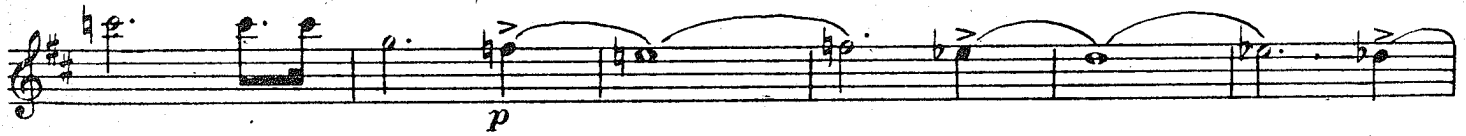

29

Vuota 30

Vuota

Vuota

Vuota

31 Andantino

32

36 *allegro*
S'oda or - me

37 Re

non son più Re, son

28
40 *Di* *ff*

41 *pp dim.* *ff*

42 *Allegro* *SOLO* *incalzando* *p*

f

43 *Adagio* *Allegro come prima* *p* *f*

1 4 *f* *ff*

44 *ff*

45 *Andante* *Adagio* *pp*

46 1 3

Allegro *ff*

ATTO III. CORO D'INTRODUZIONE

(in mancanza della Banda)

Tempo di Marcia

pp

f p cresc.

f

Orchestra

ff

mf

mf

pp

ff

Vuota

1

3

This section begins with a boxed measure number '3'. The first staff of this section starts with a *pp* dynamic. The second staff includes the instruction *pui sensibile* and dynamic markings *f* and *sf*. The third and fourth staves feature triplet markings (the number '3' below the notes) and various phrasing slurs. The notation continues with complex rhythmic patterns and articulation marks.

4

This section begins with a boxed measure number '4'. The notation consists of a single staff with a series of notes, some of which are beamed together. There are some handwritten annotations above the staff, possibly indicating fingerings or performance instructions.

RECITATIVO e DUETTO

Recitativo 6 *Andante* 7 *Andante*
uscite o fidi miei!

10

ff

dei tu

p *ff* *ff*

p *p*

12

a morte a morte

f *f*

tutto Israelsia tratto!
atempo

13 brillante

f *ff* *p*

trm *trm* *trm* *trm*

14

ff *fp*

col canto il

15

ver.

p *ff*

il fello menzo-gner!

f

16 Andante

p

string a poco a poco

17

p

18

ff

SOLO

p

dim.

dim.

l'ombra son del Re

19 Allegro

f

f

20

ff

Largo

ff

Prigio-nier, prigio-nier

a tempo

ff

21 Allegro moderato

del suo 22 Un poco più vivo

12 3 23 24 p

II. Volta 25 ff

26 ff f

Coro di schiavi Ebrei

Largo

27

28

29

pp

ff

f

p

pp

pp

pp

oh chi

Profezia e Finale 3.^o

Recit.

piange di emmine imbelli chi sol-levalamenti all'e-terno? oh sor-

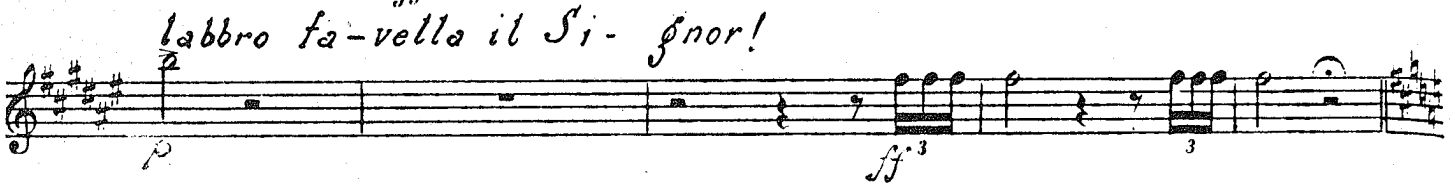
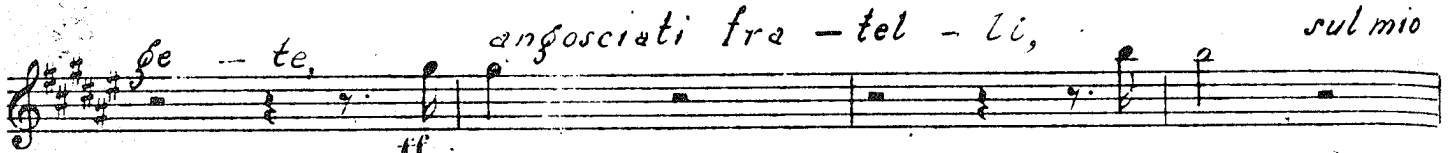
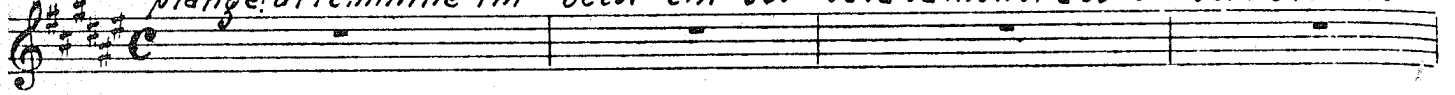

30 Andante mosso

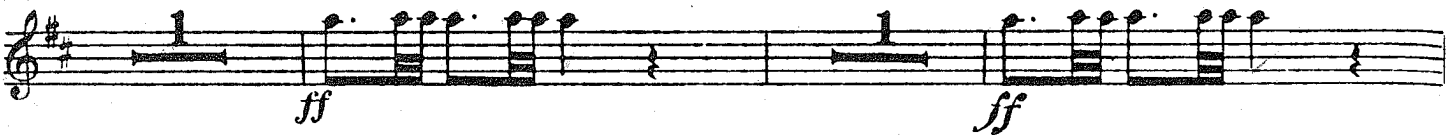

32 Un poco più mosso

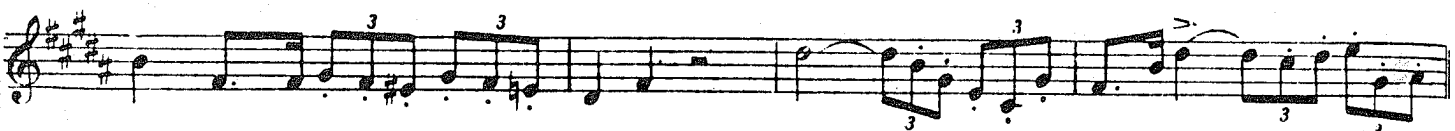

33 Poco più mosso

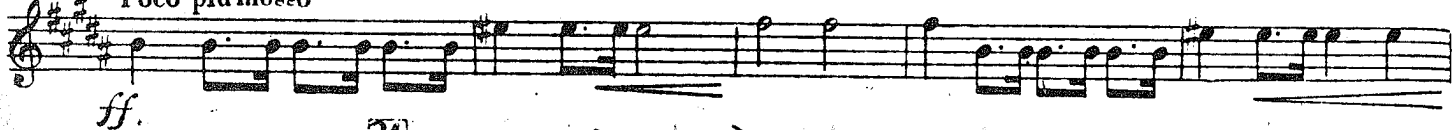

ATTO IV. PRELUDIO, SCENA ED ARIA

Allegro
f *p*

1 Andante
dolce *3*

2 Marziale
p

3 Allegro
f

4 Accitativo
f *ff* *2*

quasi fiera inseguita? *sogni fu terribil sogno!*
f

5 Allegro moderato assai *come fanciulla a danza!* *oh prodi*

miei! *tor-reggia..sia* *nostra, cada in cenere!*

Marcia funebre
6 Allegro moderato assai (in mancanza della Banda)

7 Allegro *mor- - - te!*

8 Andante

9 Largo *col canto* *strugge.*

-rò

col canto *a tempo*

-prò *sa - prò* *Allegro*

oh t'apri-rai! **3** *ff* il Brando, il Brando

ff mio... *io voglio.*

13 Allegro *f*

14 *ff*

15 *p*

16 *f*

p

ff

el sol 17

f

18

MARCIA FUNEBRE, PREGHIERA e FINALE QUARTO

(in mancanza della Banda)
Allegro assai

p

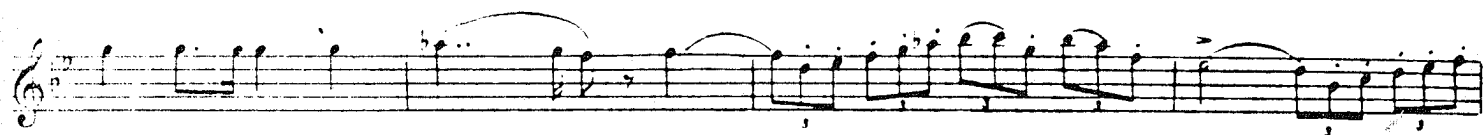

19 *Recit.* 9 *tat-tret - - ta!* 20 *Andante* 10 *splendor* 5 9 *el* 21

22 *Allegro, ciel*

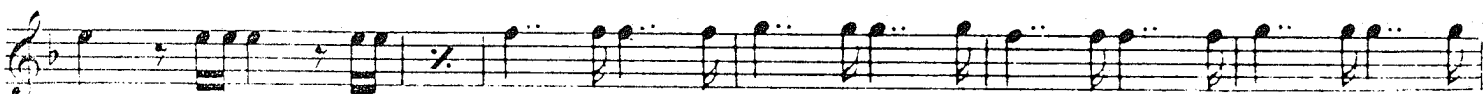

23 14 *el*

24 *Allegro sol*

25 *Recitativo* 6 *pro-strati si*

26 *Allegro*

27 Adagio

24

25

ff

Adagio C. Ing.

oh! chiveg - g'io

B

29 (C. ingl.)

p

p

(C. ingl.) 30

5

p

31 Allegro Oboe

f

G. VERDI
Nabucodonosor
SINFONIA

OBOE II

Andante

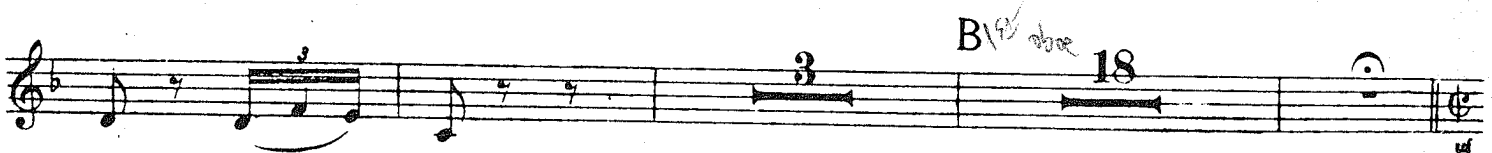

18-1-

2

Allegro *in 2*

16

C

D

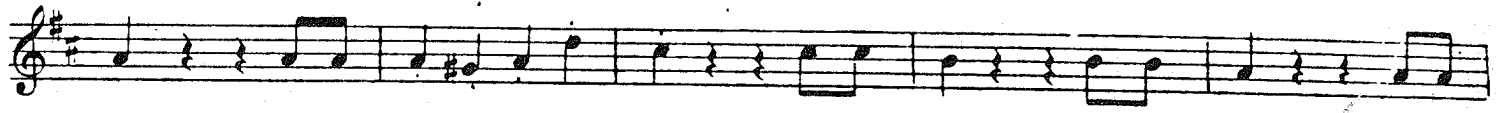

E

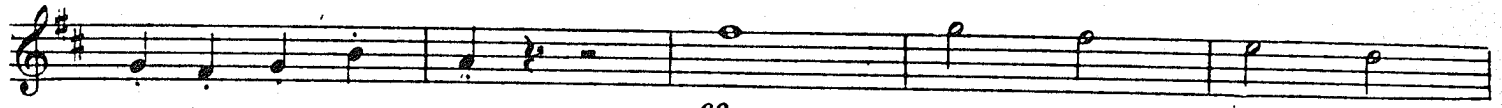

ff

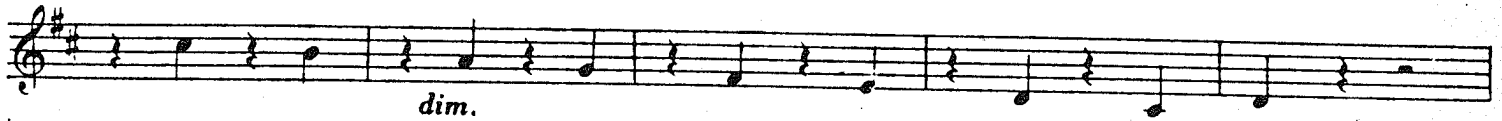

dim.

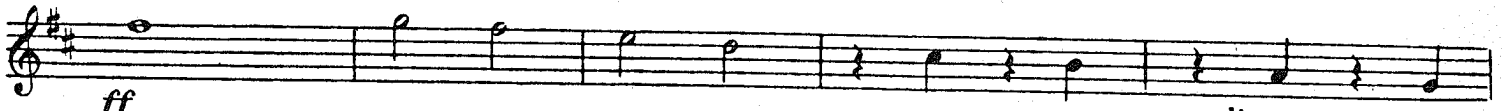

ff

dim.

ff

ff

p

F

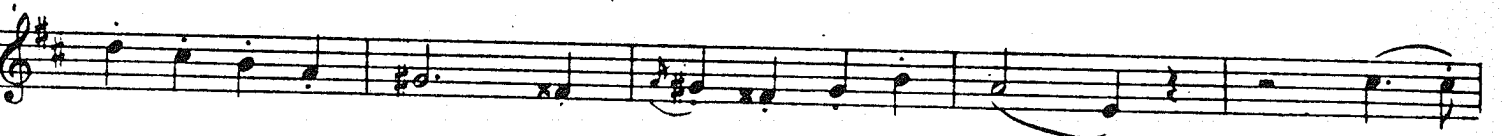

IV

3

4

From C in 2
G

rinfor. do
ff

H
p

cresc.

f

M/1 Più mosso

ff

I

2 3 4 5 6 7 8
p cresc. f

VUOTA VUOTA

ATTO I.

CORO D'INTRODUZIONE

Allegro mosso

ff

1

ff

1

ff

2

ff

2

ff

2

ff

3

Un poco meno mosso

2

25

4

in b

(Arpa)

1

5

6

p cresc. ff

ff p

7

ff

CAVATINA - Zaccaria

Recitativo

Largo

Id-dio del suo poter diè segno

ff

8

f

colcanto

p cresc. f

9 Andante maestoso

p

11 Allegro

13 Allegro

14

15 -nier
f

Accel... **10** *Allegro* **11**

17
f

p

f

18 *Piu mosso*
 morte allo stranier
ff *ff*

in 2 **19**

f

RECITATIVO e TERZETTINO

Allegro **20** *Andante cantabile* *Schiude-rà frà* mille... **21** Allegro

22 Lento **23** Allegro

10 *qual Dio vi sal - va?*

24 Andante

è già

25 Andante *col canto* **26** *u tempo*

ah se mami

28

sal-var

CORO

Allegro agitatissimo

29

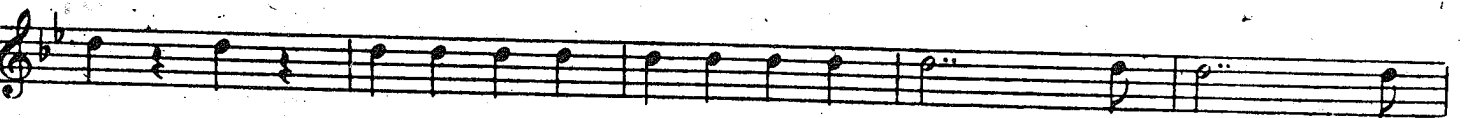
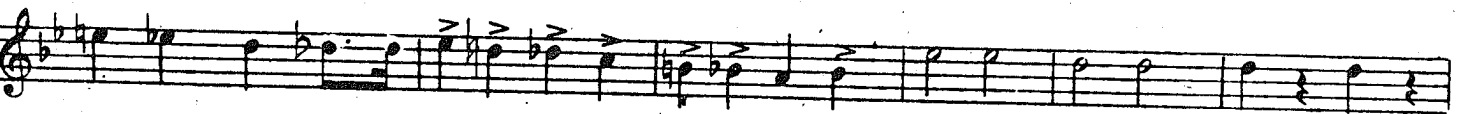
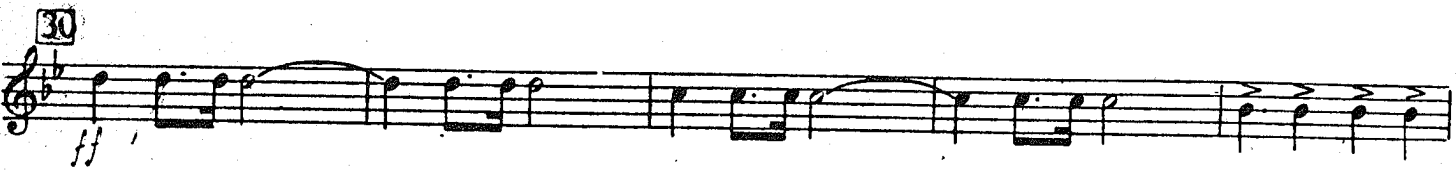

Finale I.

33 Allegro marziale

(in mancanza della Banda)

34

Orchestra

35

36

37

38 Allegro

col canto

di Dio che parli?

39 a tempo

40

Meno mosso

questo pugnale fa - rà!

41

Andante

42

From 34

45 Allegro

Tema ha di me

46

Presto

48

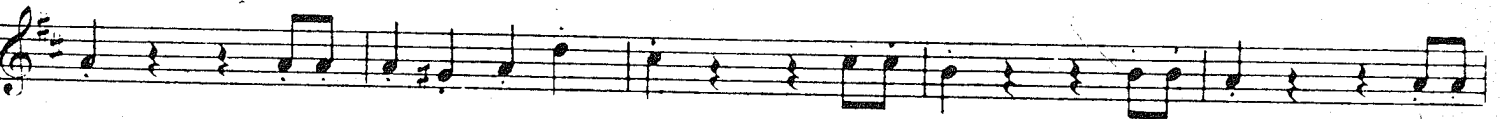
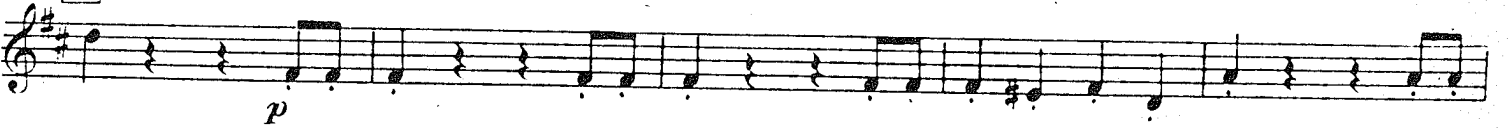

49

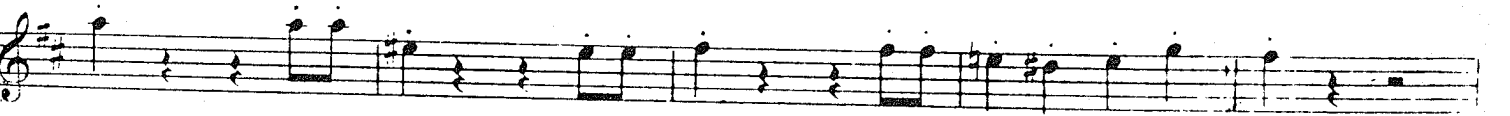
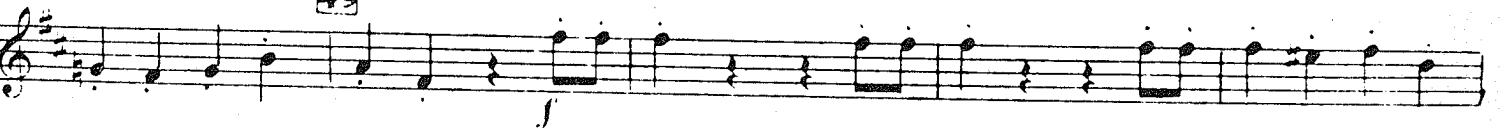

50

51

52

Cielo pride-rai

53

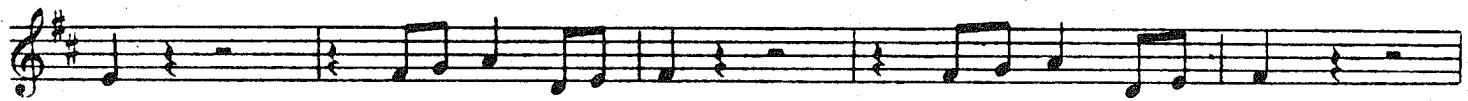
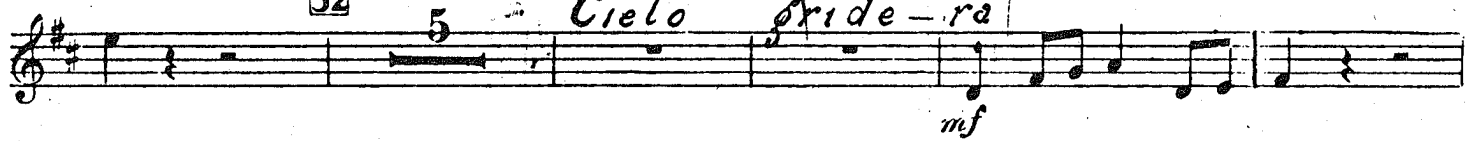

54

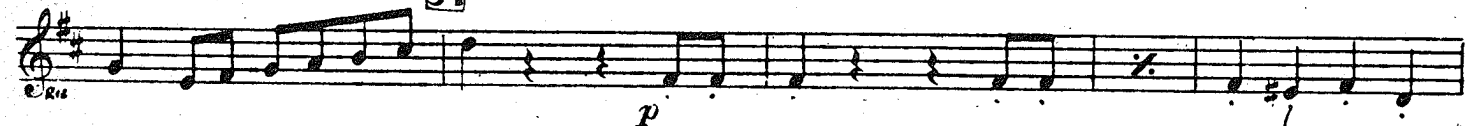

Fine dell'atto I.

ATTO II.

SCENA ED ARIA

Allegro mosso
ff

1

sempre p *cresc.*

2 *Recitativo* *prole Abigail di*

ff *schia --- vi!*

3 *Allegro* *Recitativo* *dal Campo qui mi-*

ff *-rar! oh iniqui tut*

4 *ff* *ti, e più follian-cor! d'Abiga-*

-ille mal conoscete il Core su tutti il mio fu- rore piombar ve-

5 *a tempo*
-drete
f sf sf sf

6

Adagio 7 Andante 8 quick

9

10 Allegro mosso (Ob. I.) *cresc.* *f*

f

il po-tere a te s'as-

petto *ff* Il tutto è pronto 11 Più mosso già *inv* 20

12 *f* oh i-e-del, di te men

forte *ff* questa donna non sa-

ra

salgo

13 Meno mosso *già* *p* 16

16-
18

mf
ff **14** *f*

15 *Meno mosso*
salgo già **6**

16 *p* *ff*

16 *ff*

17 *ff*

RECITATIVO e PREGHIERA (Tace)

CORO DI LEVITI

mf Grave 12 1 8 22 *mf* Presto

23 *mf*

24 *p cresc.*

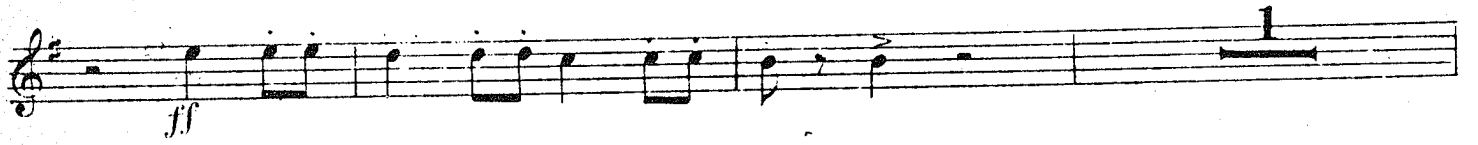

25 Più presto

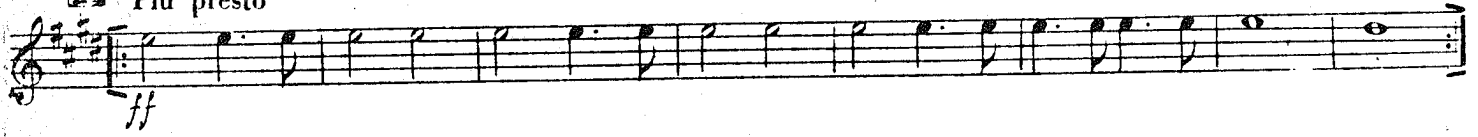

26 Meno mosso
Beh tra-telli perdo-

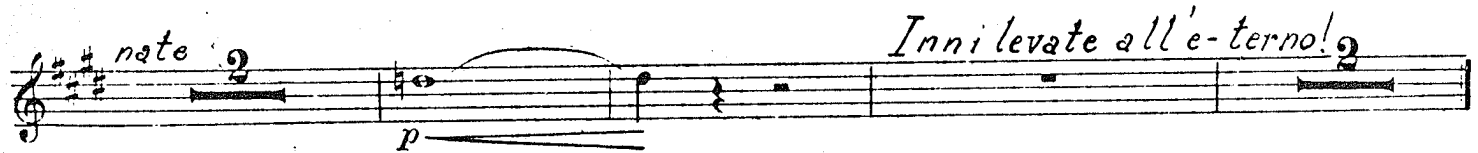
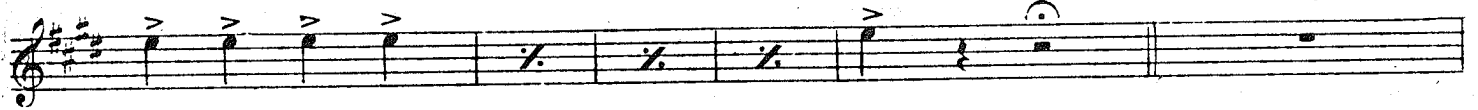

FINALE SECONDO

27 Allegro agitato

28

29 *p* *cresc.* *ff*

Capo mio la pre- di! *ff* **VUOTA**

30 *ff* **VUOTA** *ff*

ff **VUOTA** *ff* **VUOTA**

31 *Andantino* *f* 32 *f* 10 *f* 10 *f*

33 *ff* 34 *ff*

f

35 *ff* *p*

ff

36 *Allegro* *f* *S'oda or me* 16

ff *il vostro* 37 *De* 7

38 *f* *p* *f* *ff*

39 *ff*

non son più Re, son

40 *Di-* *ff*

41 *p dim.* *ff*

42 *Allegro* *f* 43 *Adagio* *v*

Allegro come prima *f* *ff*

44 *ff* *p*

45 *Andante* *Adagio* 46 *p*

Allegro *ff*

Fine dell'atto II.

ATTO III. CORO D'INTRODUZIONE

(in mancanza della Banda)
Tempo di Marcia

pp

f p

f peresc.

mf

ff mf

ff mf

p

f

Vuota

2

8

32-

34

3

pp

più sensibile

f sf f

4

5

RECITATIVO e DUETTO

Recitativo

31

6 Andante

15

oh qual bal- danza u - scite o fidi

7 Andante

miei!

f

3

Allegro vivo

8

8

ff

ff

ff

9 *pp* *tr* *tr*

10 *ff*

11 *dèi* *lu*

morte qui sta *ff* *ff* *ff*

ff *p*

1

12 *f* *col canto* *col canto* *5/8*

tratto! *ff* *13 Brillante* *p*

tr *tr*

tr *tr*

14 *3* *ff*

fp *f* *a piacere* *il*

15 *ver*
p *ff*
il foglio menzo-gner

16 *Andante*
p
sei del

17 *re*
p *ff*
di vil schiava al

18 *piè* *al piè al piè*
15 *1*
 19 *Allegro* *oh qual*
 (Tr. ⁶ interne)

suon!
f *ff*

20
ff

prezza il tuo po-ter! prigio-nier? si prigio-nier?

a tempo
f

21 *Allegro moderato*
 22 *questo veglio* *del suo*
12

23 *Un poco più vivo*
 24 *cor.*
p *trm trm*

Coro di schiavi Ebrei

28

ff *p*

29

p *pp*

Profezia e Finale III.
piange oh sor-gete *angosciati fra-tel-li* *sul mio*
Recitativo *ff*

labbro fa - vella il si-gnor!
p *f*

30 *Andante mosso* 12 31

ff *ff*

32 *Un poco più mosso*

ff

33 *Poco più mosso*

p

34

ff

ATTO IV.

PRELUDIO, SCENA ED ARIA

Allegro

1 Andante **2 Marziale**

Vuota

3 Allegro

cresc.

4 Recit.

quasi fiera inseguita? *fu terribil sogno!*

5 Allegro moderato assai

come fanciulla a danza! *oh o prodi*

miei! *tor-reggia... sia nostra, cada in cenere!*

30

6

MARCIA FUNEBRE

Allegro moderato assai

(in mancanza della Banda)

7

Allegro -te!

8

Andante

9

Largo

10

a tempo

col canto

col canto

a tempo

12

Allegro

oh t'apri-rai

8

il brando, il brando mio!

il voglio eccolo, o rei!

io voglio.

13

Allegro

14

15

16

17 *sol*₃

f

18

MARCIA FUNEBRE, PREGHIERA e FINALE QUARTO

(in mancanza della Banda)
Allegro assai moderato

ff

19 *Recit.* 9 *t'affret - ta!* 20 *Andante* 10 *splendor* 21 9 *al*

22 *Allegro*
Ciel
ff

23 14

24 *Allegro*
f

25 *Recitativo* 6 *prostrati al suol* 26 *Allegro*
ff

27 *Adagio* 24 28 *ff*

29 *Andante moderato* 18 30 6 3 2 *maledire a*

31 *Allegro me*
f