

Compositor não identificado

Missa

Trombone

Apoio Cultural:

Realização:

Ministério da
Cultura

Trombone

Missa

Compositor não identificado

Adagio

4

f

4

p

7

p

11

f

14

p

18

f

21

p

A Allegro

Trombone

mf f

10

17

23

31

mf f

40

4

B Adagio

Trombone

4

7

11

14

18

21

32

36

40

44

47

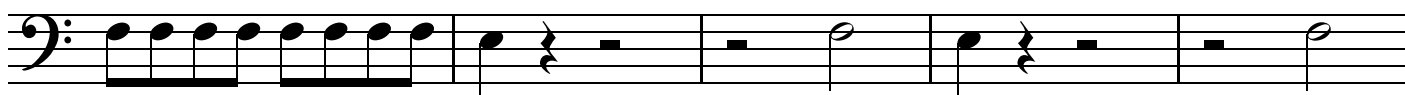

52

D Adagio

5

9

E Andante

58

F Largo

3

G Andante Vivo

Trombone

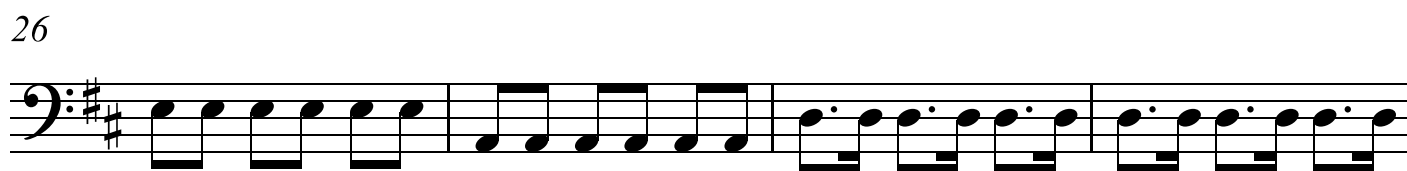
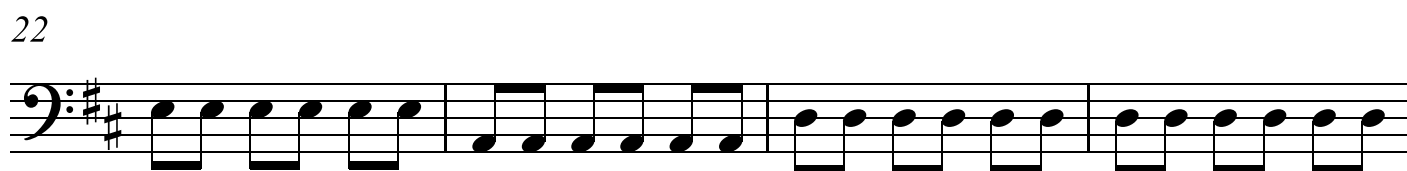
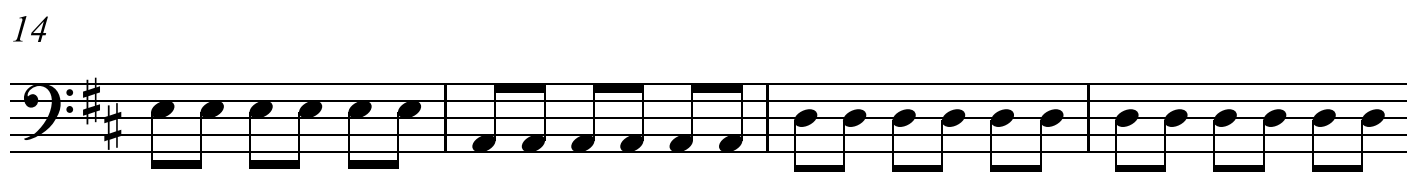
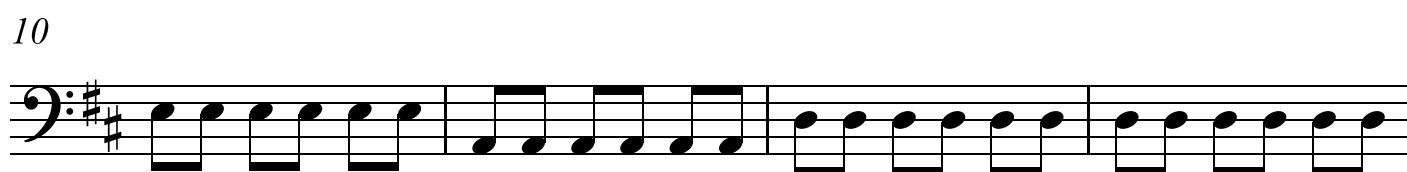
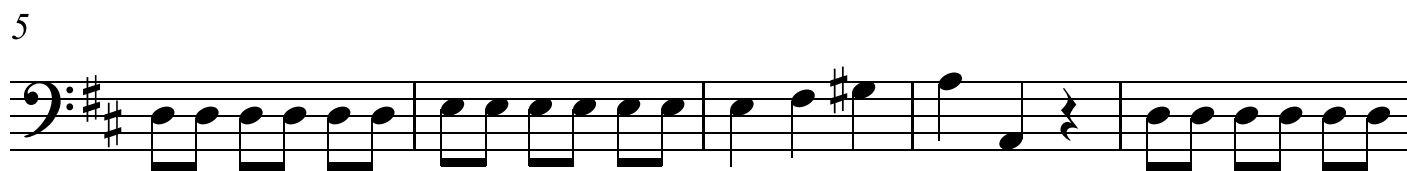

30

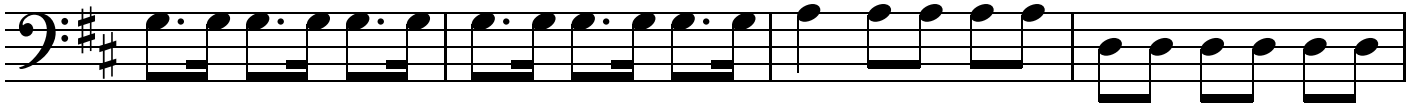

34

H Andante

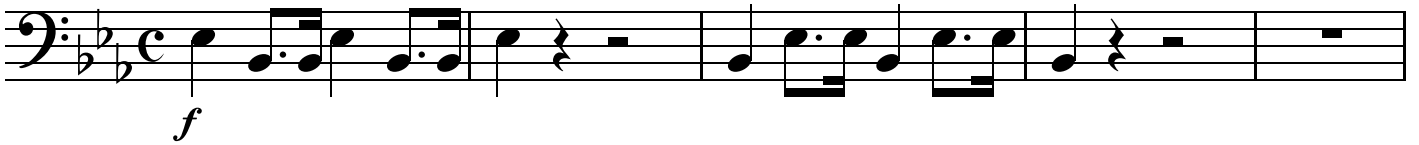

6

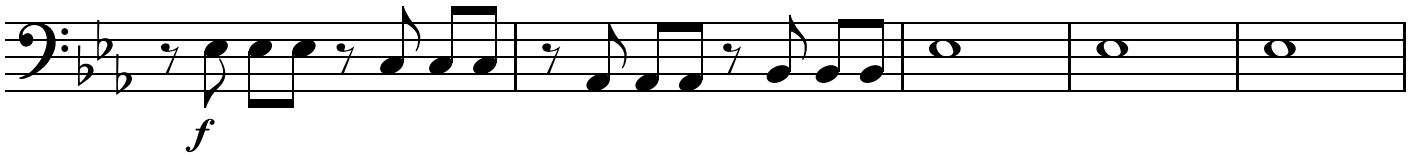

11

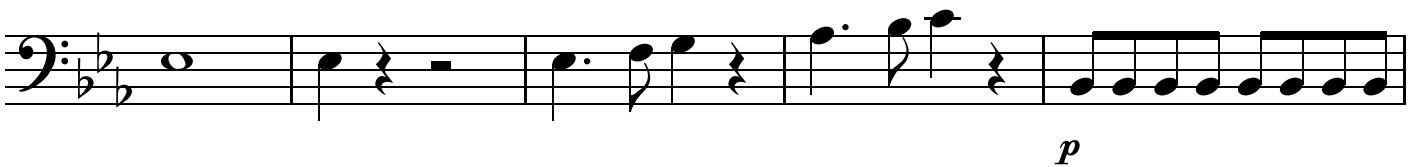

16

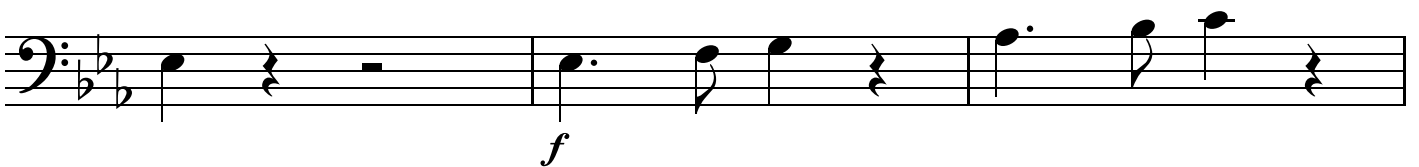

19

23

f

27

p

30

33

38

43

f

46

50

55

60

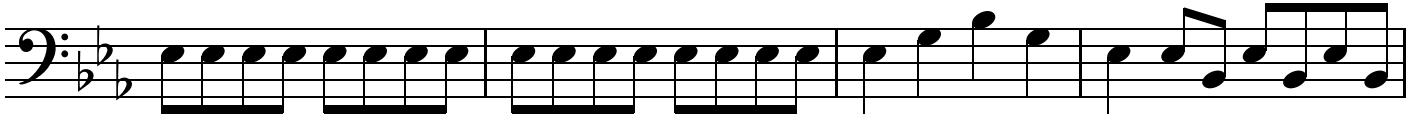

64

I Largo

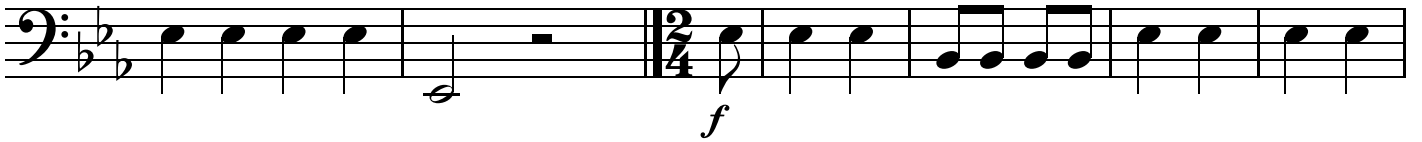

5

12

19

24

J Andante vivo

Trombone

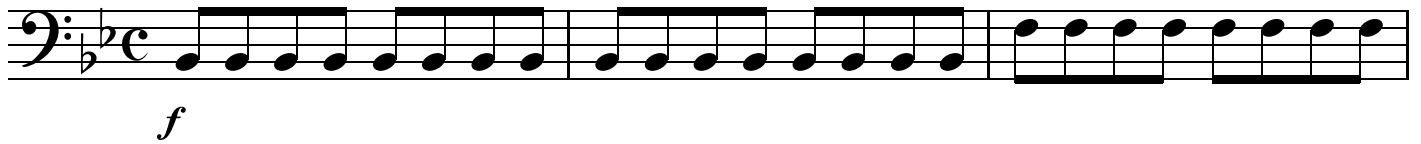

4

7

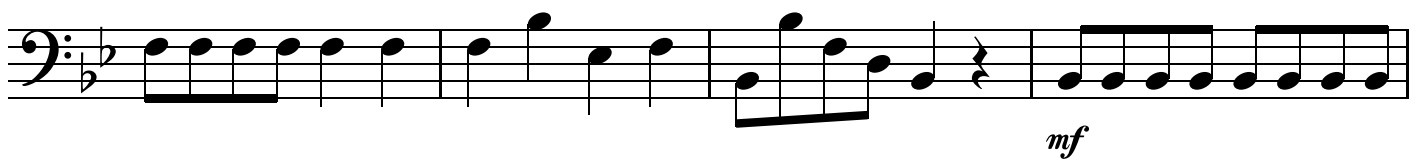

11

15

18

21

24

63

66

72

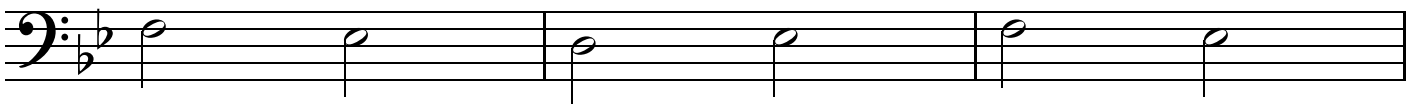

75

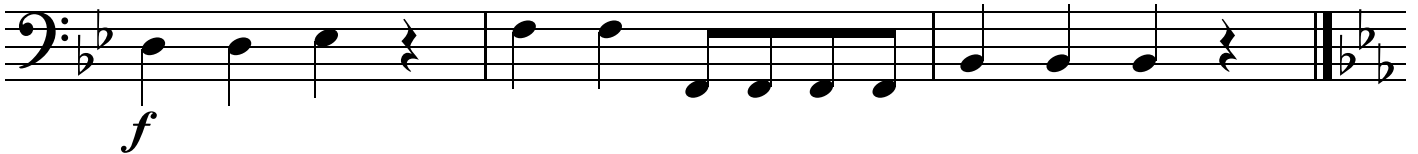

K Andante

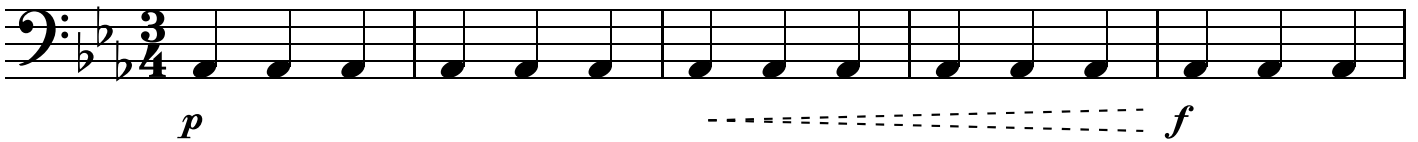

6

12

19

25

L Allegro

p

7

f

11

14

18

21

25

p

28

31

35

39

42

45

49

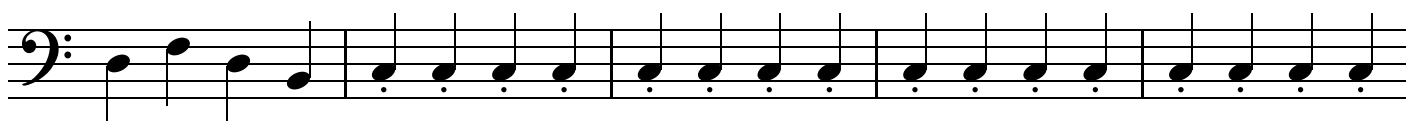

54

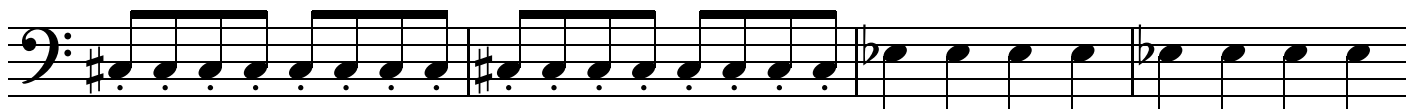

58

61

63

