

Compositor não identificado

Missa

Violin II

Apoio Cultural:

Realização:

Ministério da
Cultura

Adagio

f

3

6

p

9

12

f

16

p

19

f

21

p

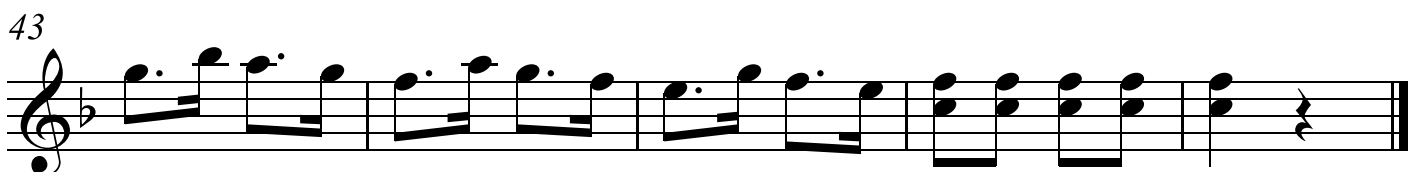
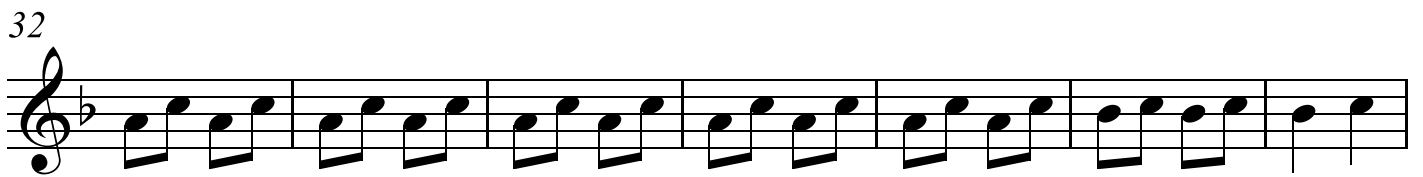
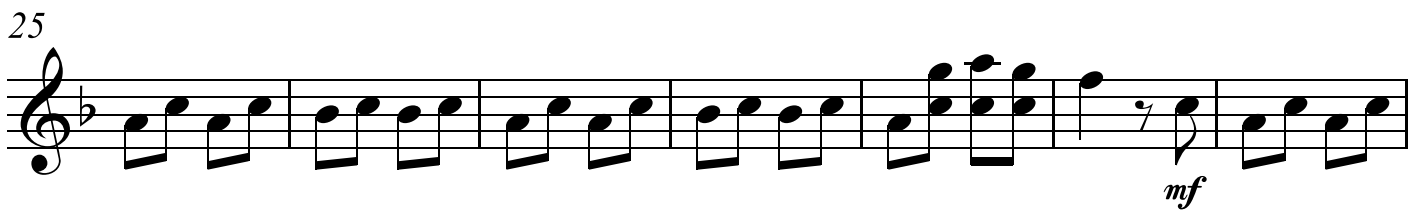
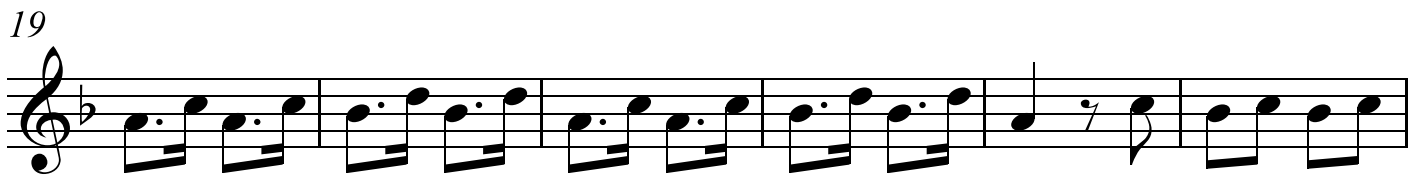
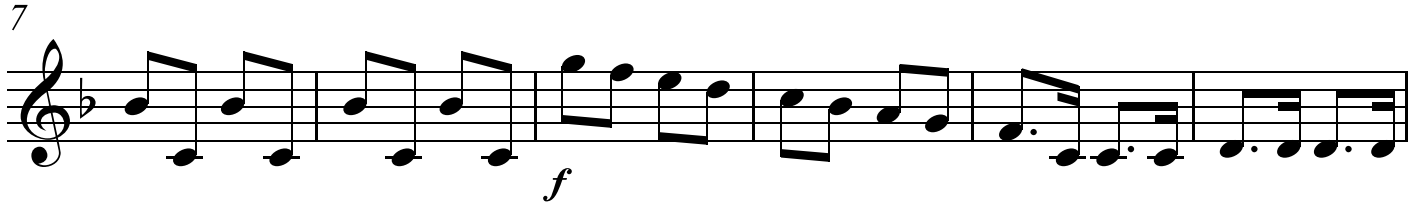
A Allegro

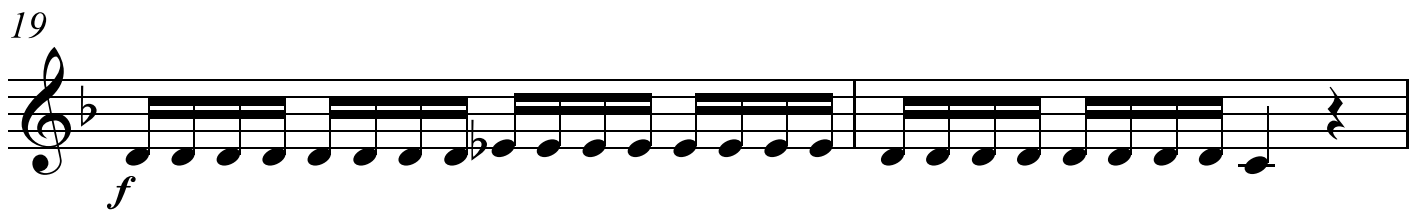
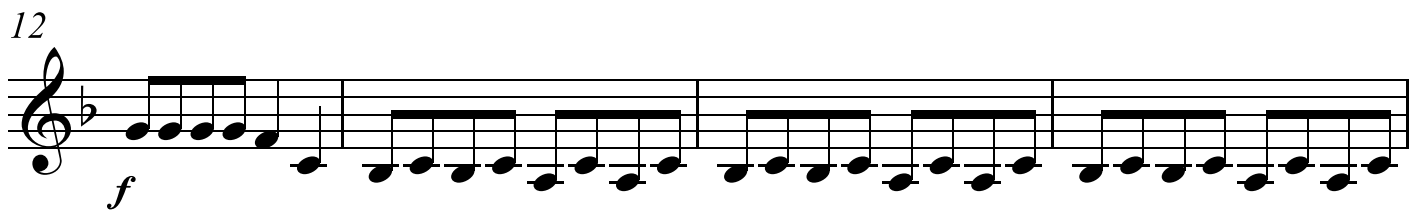
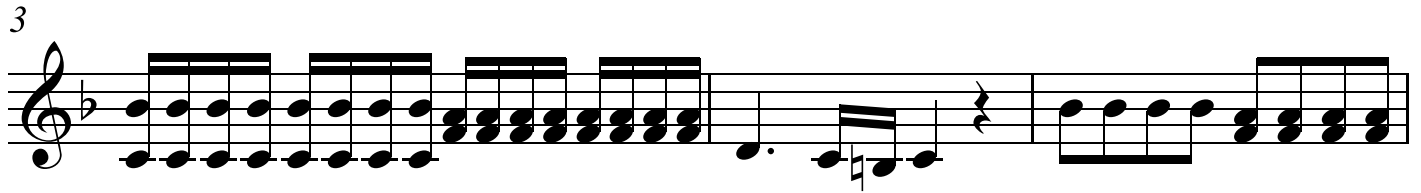
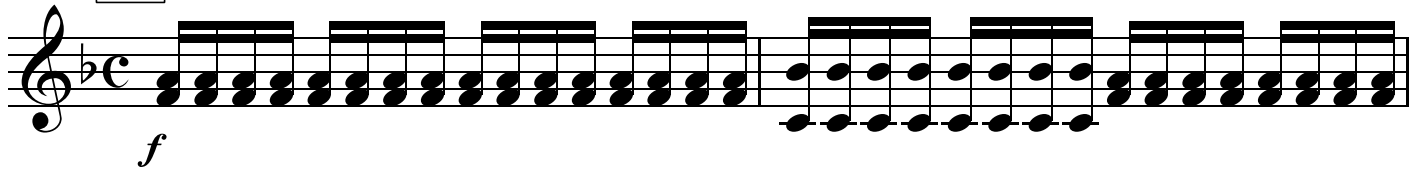
B Adagio

Violin II

19

22

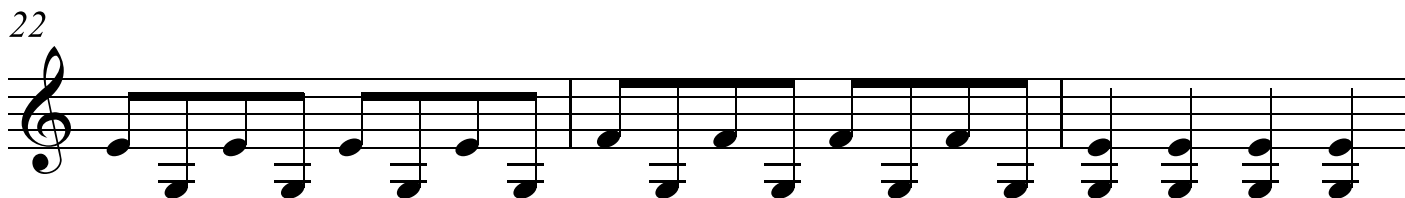

25

28

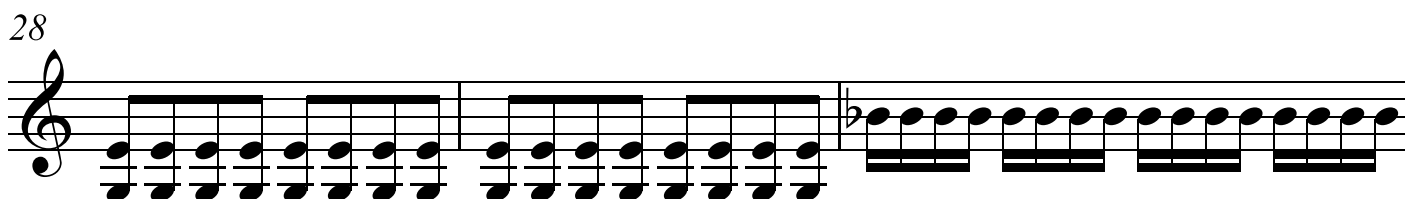

31

33

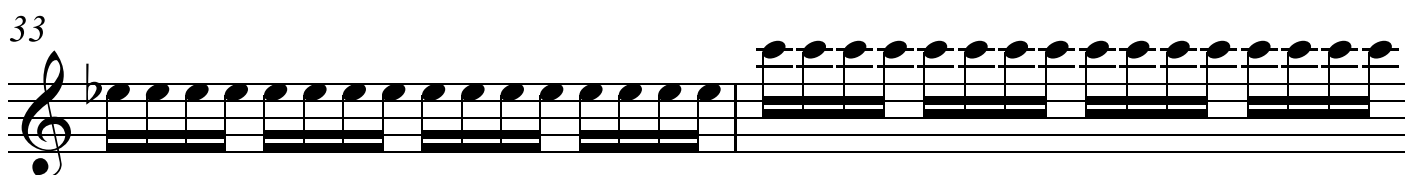

35

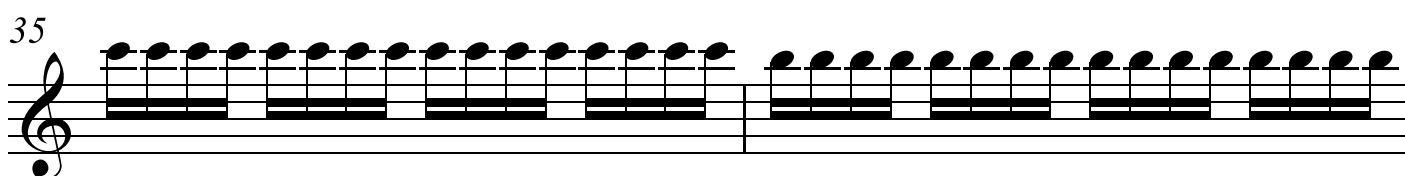

37

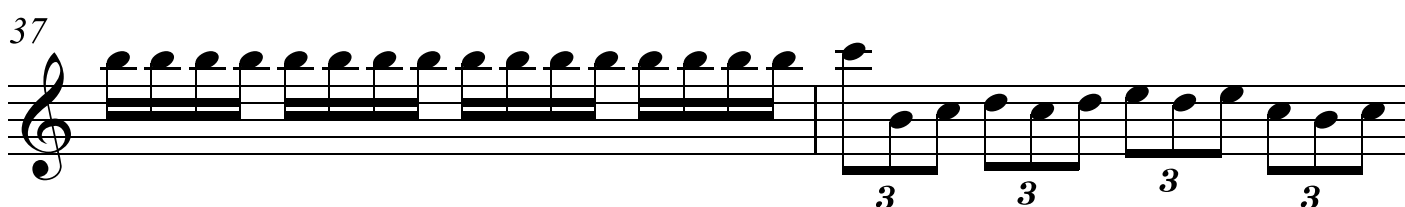

39

3 3 3 3

41

3 3 3 3

43

3 3

46

3 3 3

49

3 3 3 3 3

51

3 3

53

3 3 3 3 3 3

55

3 3

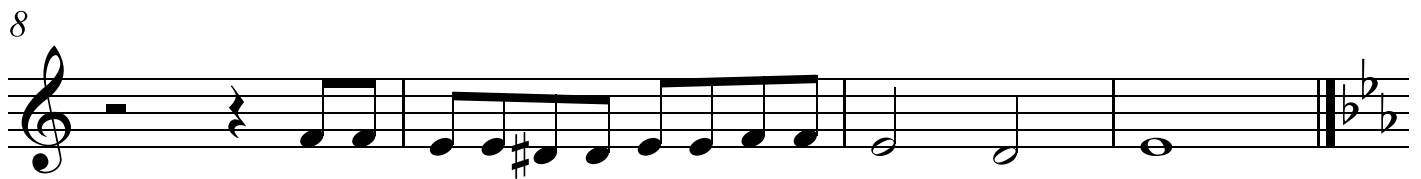
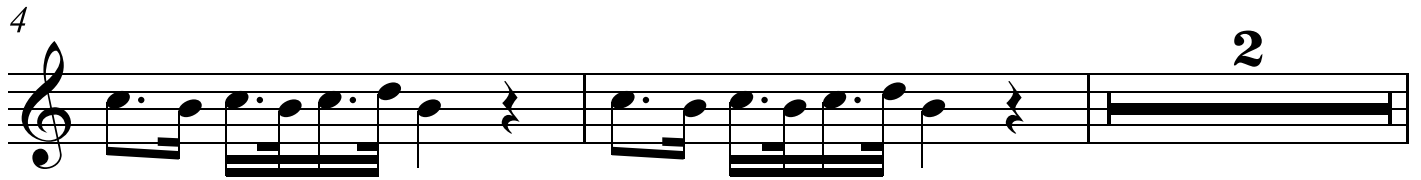
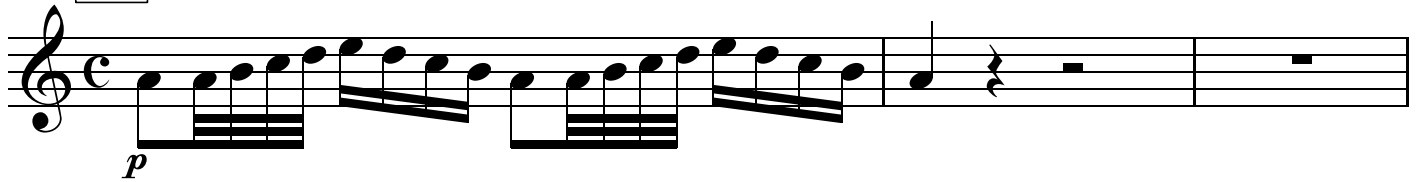
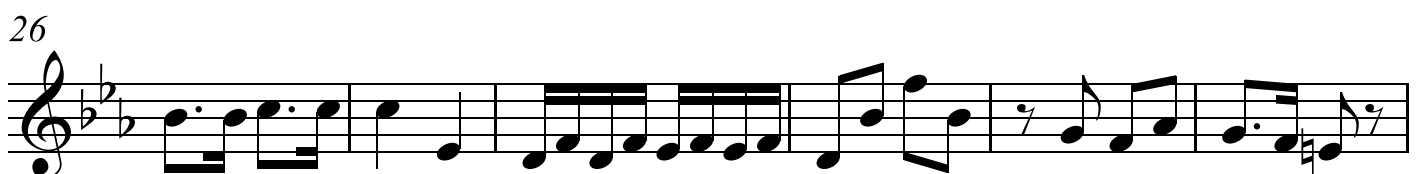
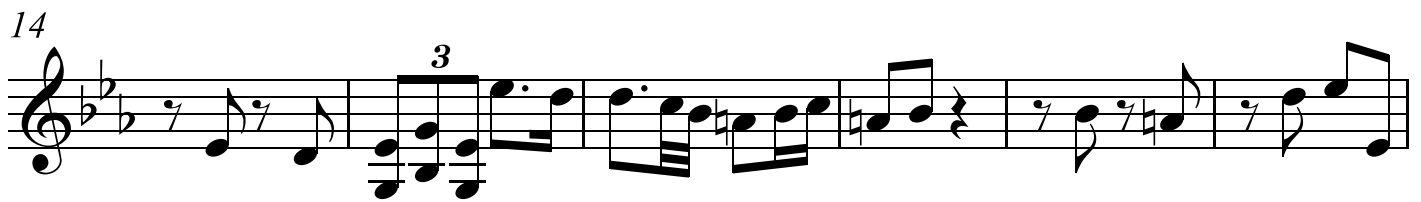
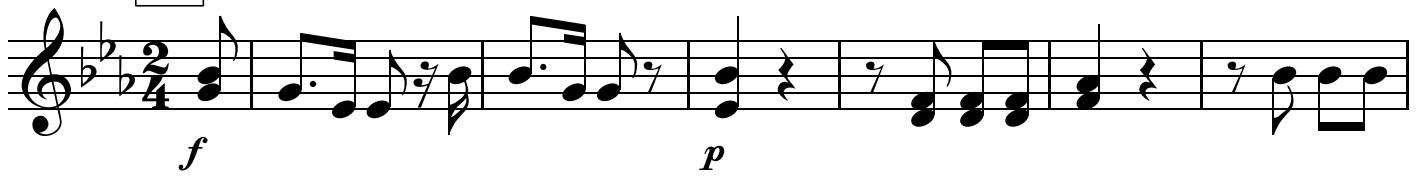
D Adagio**E** Andante

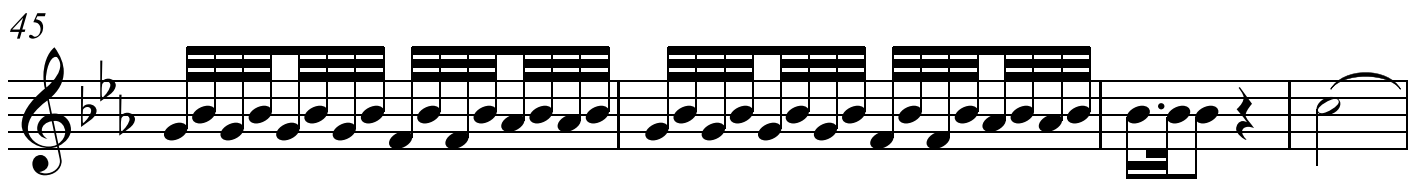
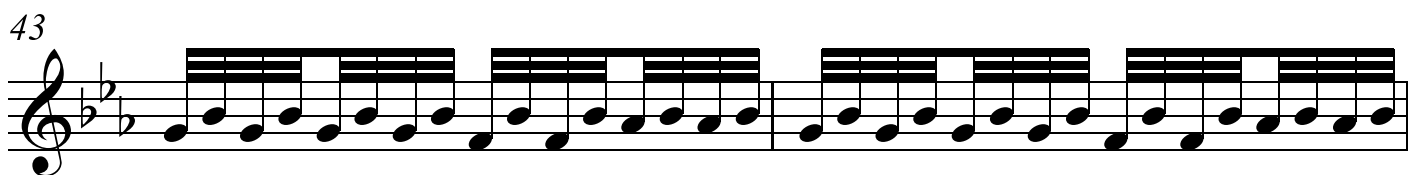
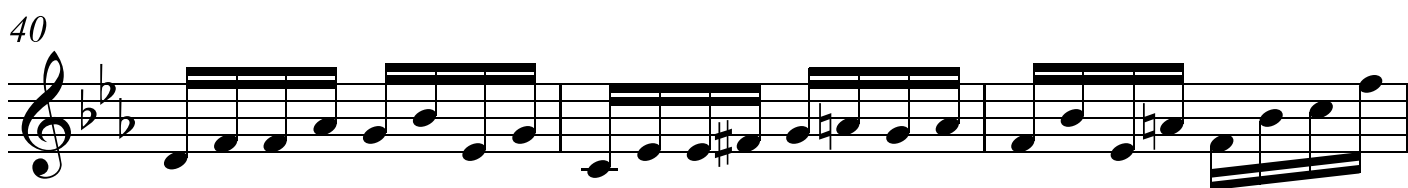
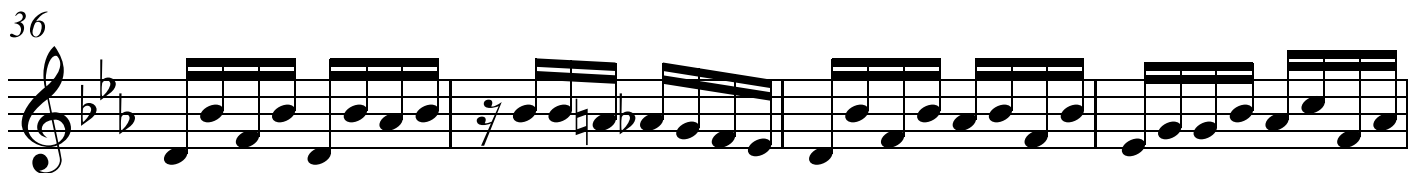
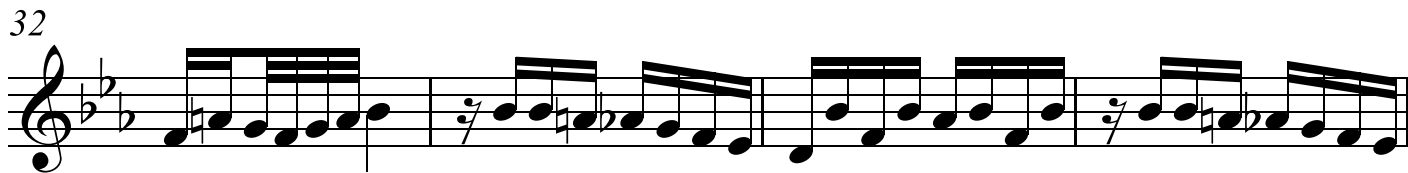

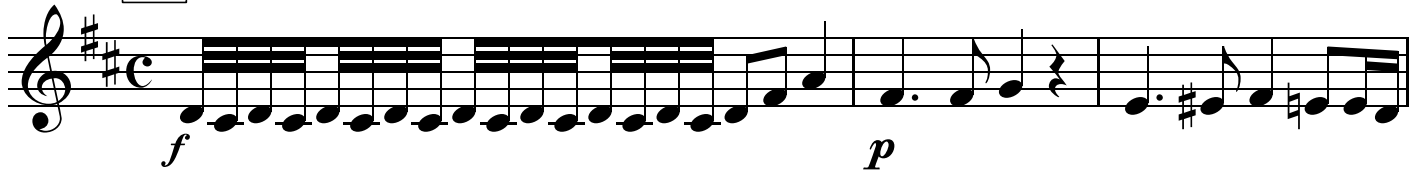
F Largo

4

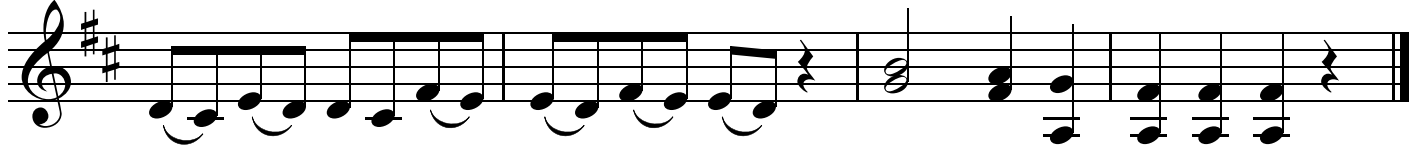
**G** Andante Vivo

6

11

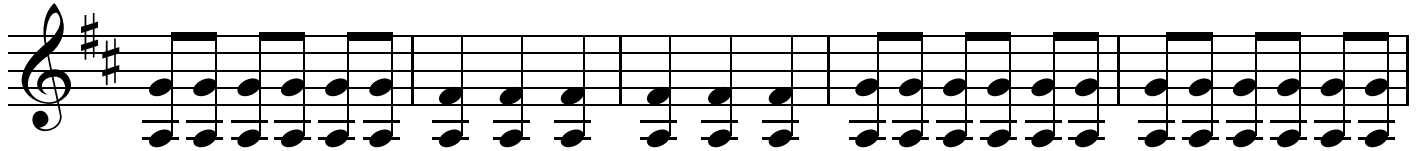

16

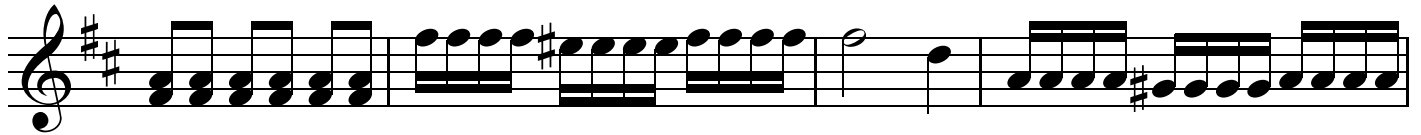

20

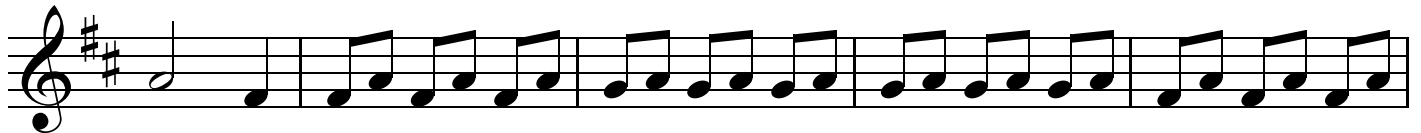

25

29

33

36

H Andante

4

7

10

14

18

23

f

28

p

32

35

38

40

42

44

f

46

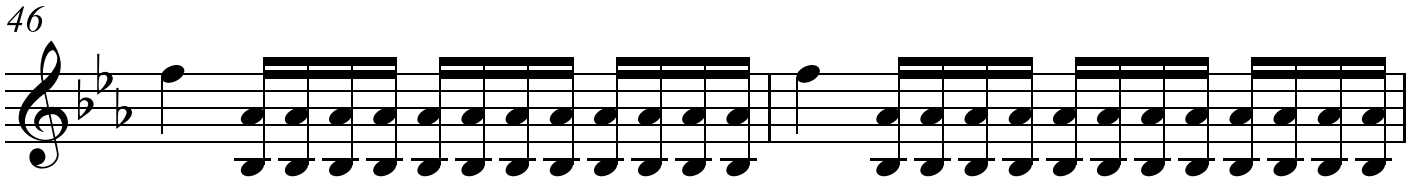

48

53

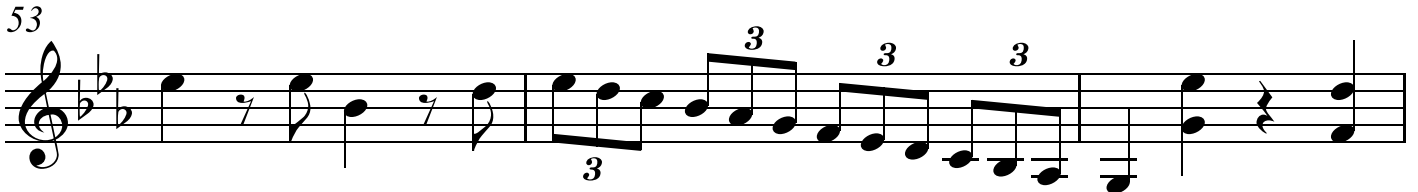

56

59

63

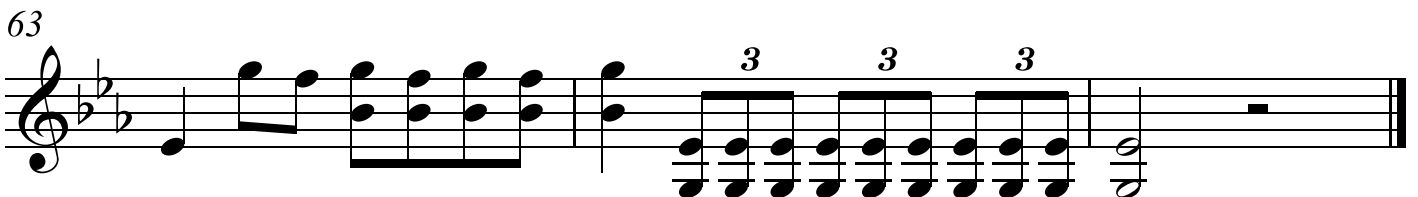

I Largo

Measures 1-5 of the first section. The music is in 2/4 time, key of B-flat major. It begins with a forte (*f*) dynamic. The melody consists of eighth and quarter notes, with some triplets.

Measures 6-11 of the first section. The music continues in 2/4 time. It begins with a piano (*p*) dynamic. The melody consists of quarter and eighth notes.

Measures 12-17 of the first section. The music continues in 2/4 time. The melody consists of quarter and eighth notes.

Measures 18-23 of the first section. The music continues in 2/4 time. The melody consists of quarter and eighth notes, ending with a fermata.

Measures 24-29 of the first section. The music continues in 2/4 time. The melody consists of quarter and eighth notes, ending with a double bar line.

J Andante vivo

Measures 1-3 of the second section. The music is in 3/4 time, key of B-flat major. It begins with a forte (*f*) dynamic. The melody consists of eighth notes.

Measures 4-6 of the second section. The music continues in 3/4 time. The melody consists of eighth notes, with triplets indicated by a '3' above the notes.

Measures 7-9 of the second section. The music continues in 3/4 time. The melody consists of eighth notes, with triplets indicated by a '3' above the notes.

10

mf

13

16

19

22

25

27

30

32

61

64

67

70

73

76

L Allegro

p

4

7

f

10

13

16

18

20

22

25

p

27

29

31

33

35

37

39

41

f

44

48

51

54

57

60

62

63

