

Compositor não identificado

Missa

Viola

Apoio Cultural:

Realização:

Ministério da
Cultura

Adagio

f

4

7

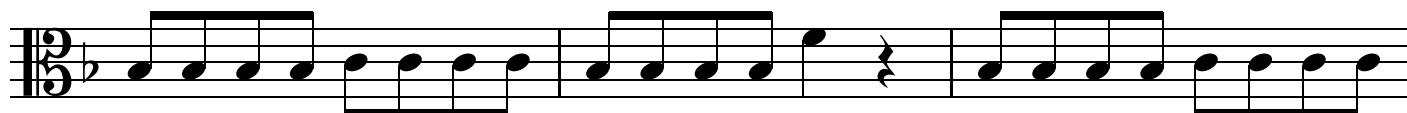

p

10

f

13

16

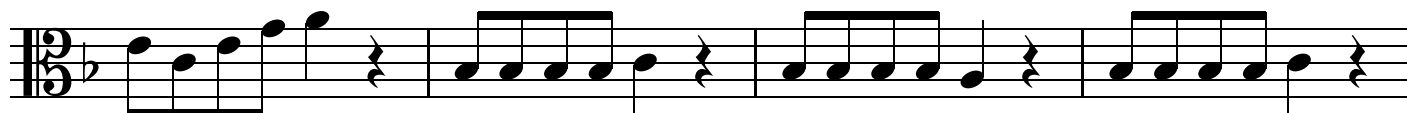

p

f

20

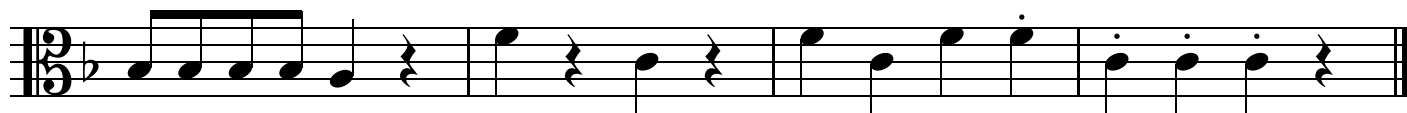

p

A Allegro

Viola

mf

9

f

15

19

26

mf

35

f

42

B Adagio

Viola

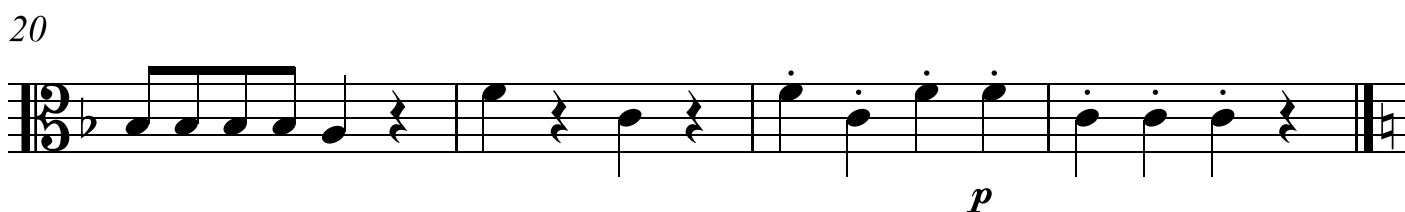
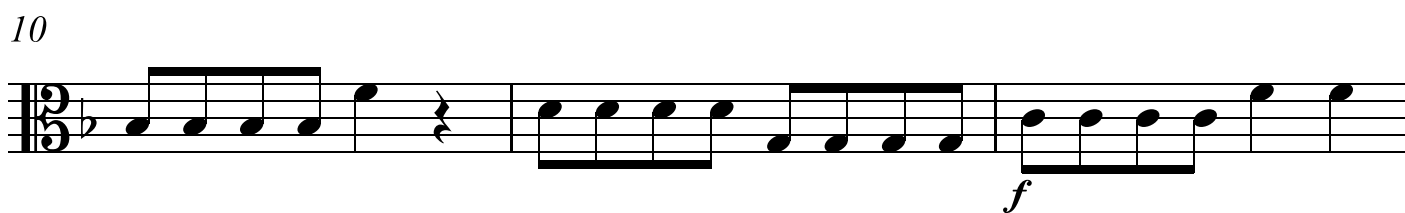
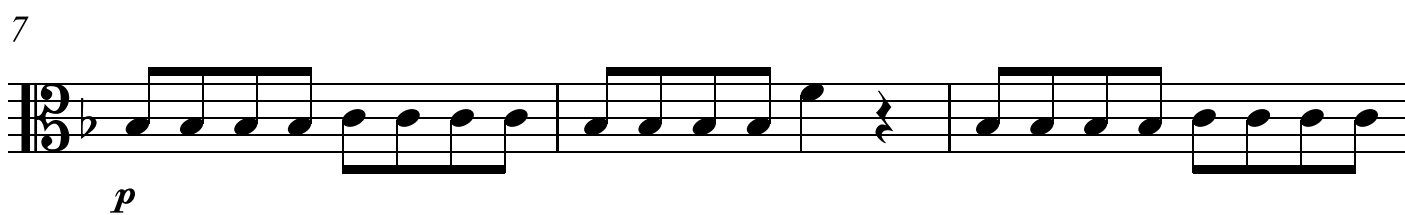
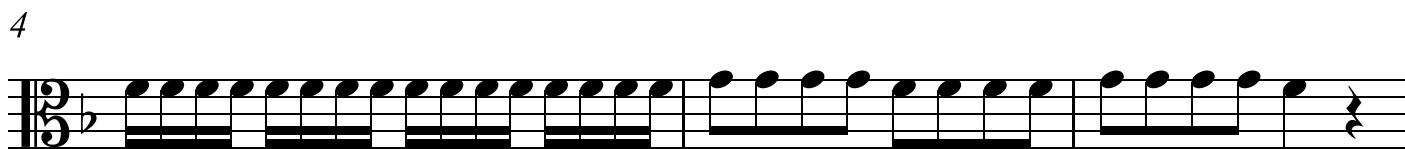
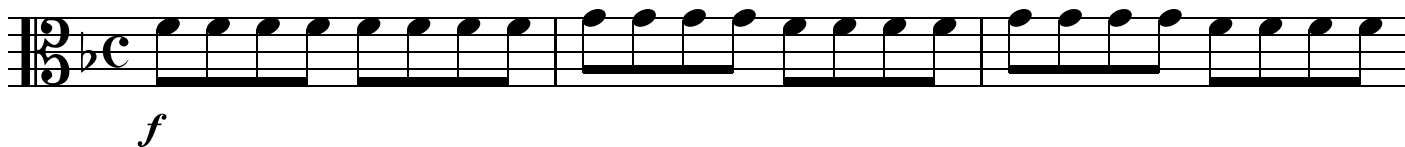

C Allegro

Viola

5

f

4

6

8

10

13

16

19

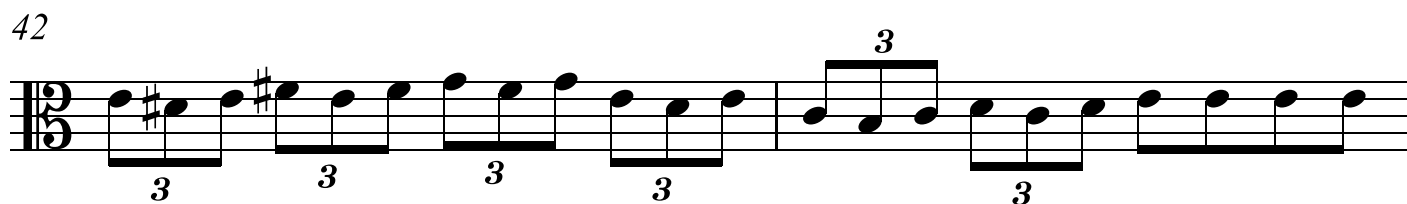
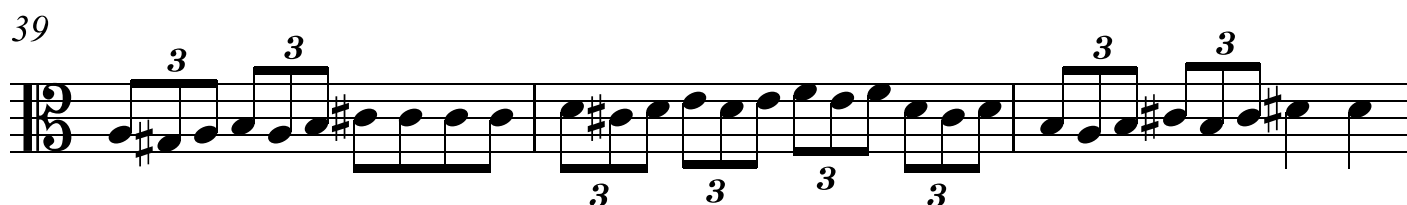
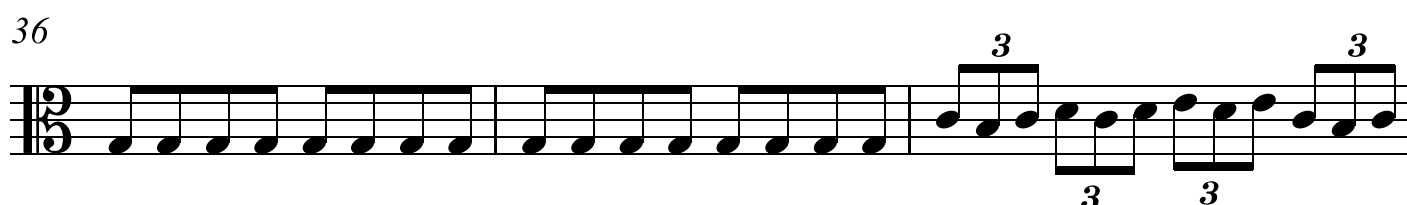
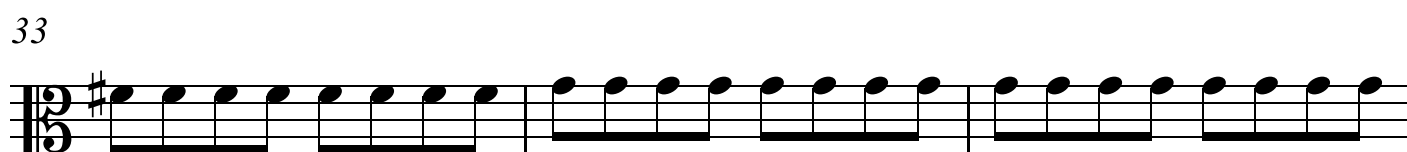
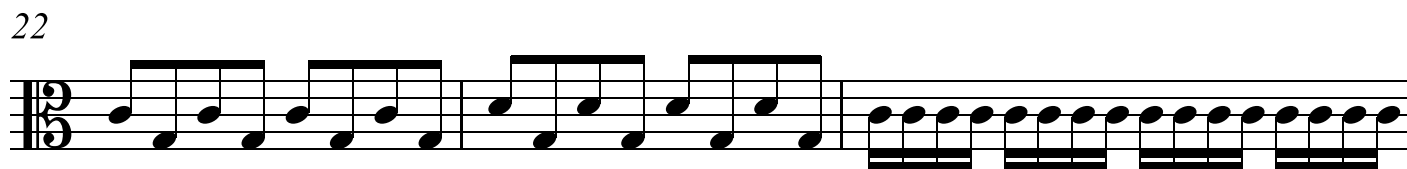

46

48

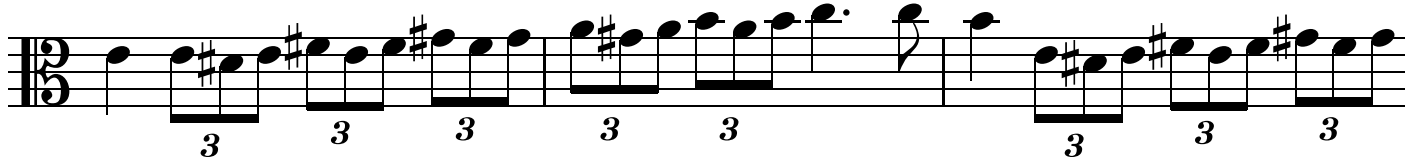

51

53

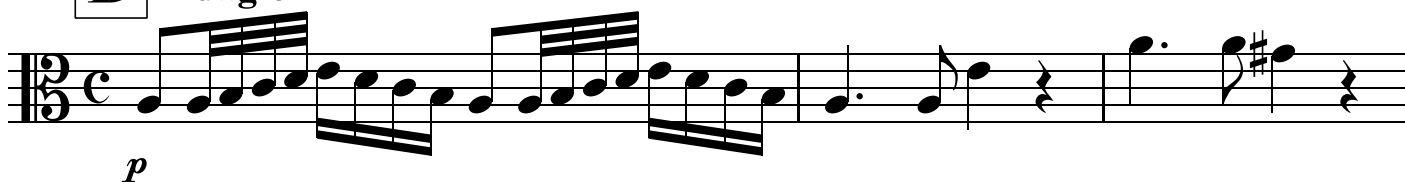

55

**D** Adagio

4

8

10

E Andante

Viola

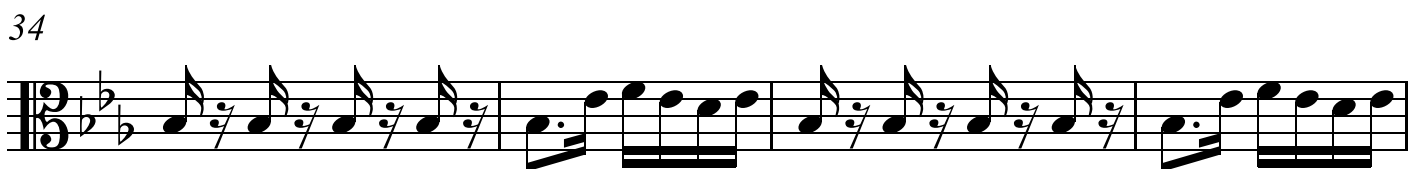
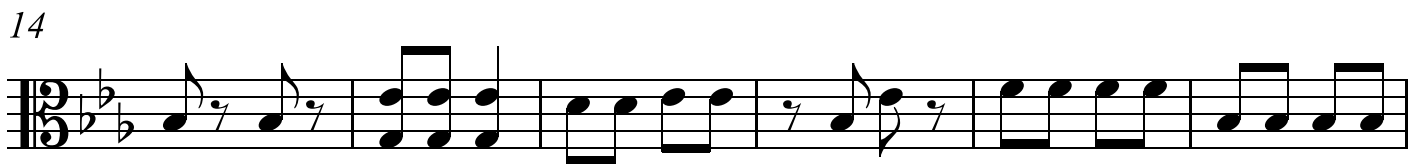

41

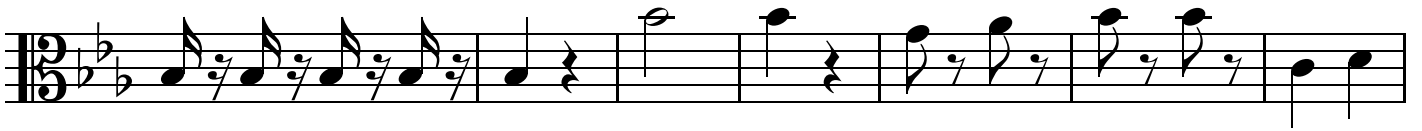

48

53

**F** Largo

3

5

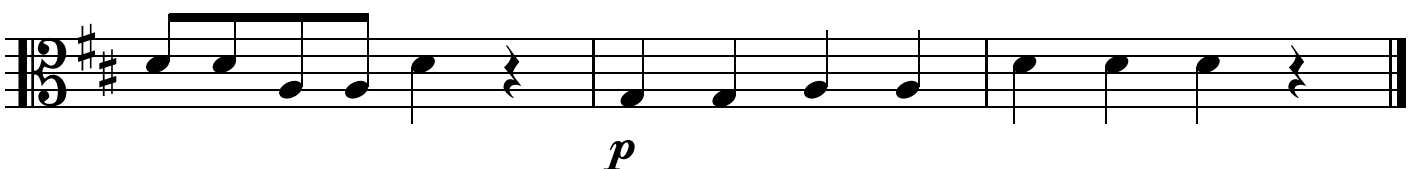

10

G Andante Vivo

Viola

5

10

14

18

22

26

30

33

36

H Andante

2

4

7

12

16

19

23

f

27

----- *p*

30

33

36

40

43

45

f

47

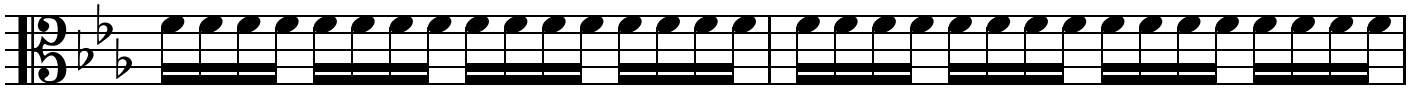

49

53

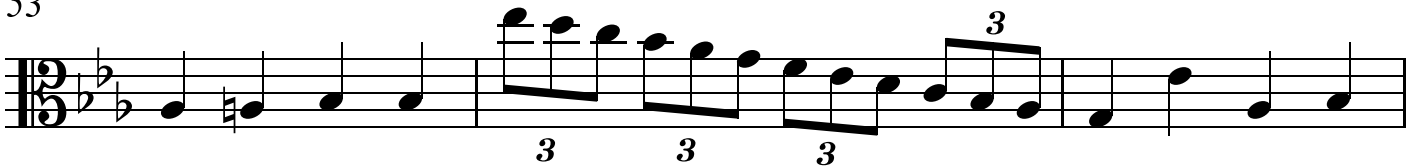

56

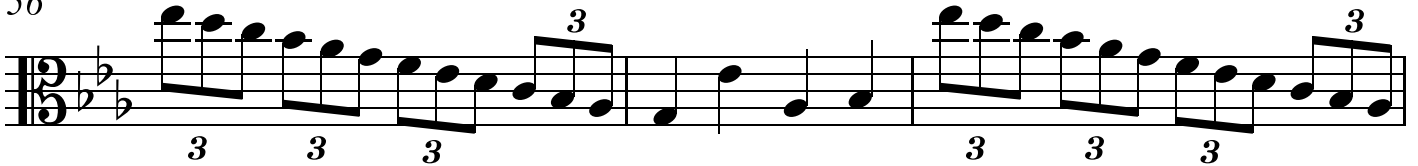

59

61

63

I Largo

f

5

p

11

17

24

J Andante vivo

f

2

4

6

Viola

8

mf

11

13

15

17

19

21

23

26

28

33

38

42

45

48

50

53

56

59

61

63

65

68

71

74

76

K Andante

p

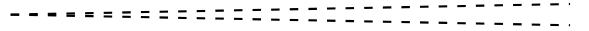

5

f

9

14

21

25

L Allegro

Viola

20

Viola

25

p

27

29

32

34

36

38

40

f

42

44

46

50

52

54

56

58

60

62

