

Horn 2

Mars The Bringer of War

Written by Gustav Holst
Transcribed and Arranged by
Wayne Beardwood

Allegro ♩ = 132
16

A

mp

20

(4)

24

(8)

28

(12)

32

(16)

36

(20)

40 **B**

ff *f*

45

49

53

57

C

61

65

68

D

72

77

80

84

E

88

92 *mf*

94

95 *ff* **F** 8

104 **G** *mf*

106 *f*

108 *f*

110 *ff* = 132 (4)

114 (8)

118 (12)

122 *f*

127

3 3 3

f

132

H

ff 3 3 3

mf

137

3 3 3 3

141

3 3

f

145

I

3

mf *f*

149

153

f

157

J

161

165

$\text{♩} = 66$

fff *mp* *f*

169

mf *mp*

172 **K** ♩ = 136

mp *mf* *f*

178 **L** *mp* *rall.*

fff

182

fff

Horn 2

Venus The Bringer of Peace

Gustav Holst

Adagio ♩ = 54

2
p *pp* *p*

194
pp

203 **M** 2
p

212 ♩ = 60
mf *mp*

218 4

227 **N** 4
mf *p* *mp* 3

238 *mf*

245 **O** 8 **P**
p

257 7

268

mp *p*

274

Q

p

281

pp

289

p *pp*

301

R

p *mp*

308

p *mp*

315

S

pp

321

mp

8

326

Mercury, The Winged Messenger

Gustav Holst

$\text{♩} = 140$

mp

333

338

mf *f*

343

mf *mp* *p*

349

T

mp

354

mp

362

f *p*

367

3

373 **U**

381

388

396

402

409

429

439 **W**

451 **X**

466

480 **Y** ♩. = 140

549

554

561 **BB**

570

577

591 **CC**

602

611

620

Jupiter The Bringer of Jollity

Gustav Holst

$\text{♩} = 120$

5

f

634

3

f *ff*

645

DD

f *ff*

655

3

f

665

EE

ff *f*

673

4

685

FF

f

692

699

705

711 **GG**

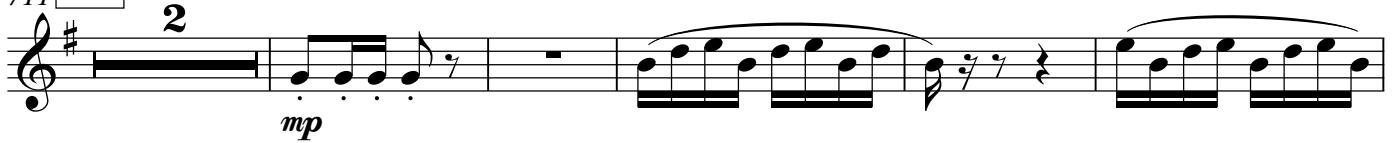

718

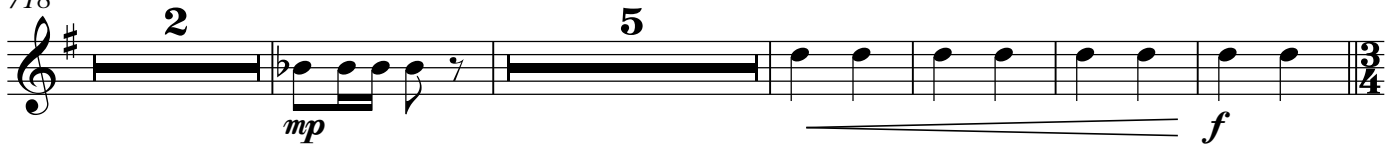

730 **HH** ♩ = 138

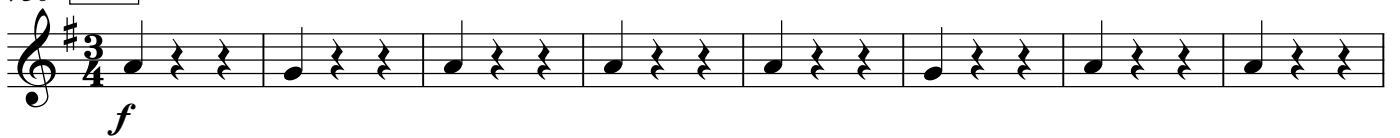

738

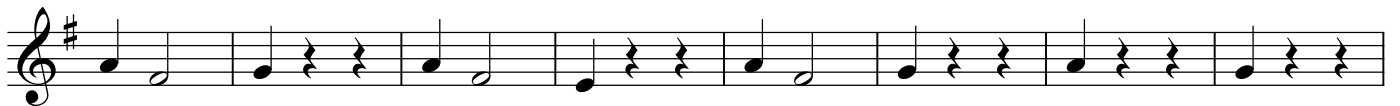

746

754 **II** ♩ = 144

761

768

775 JJ ♩ = 132

fff

784

mf

794 KK

mp

814 ♩ = 60 LL

pp *mf*

821

828 MM

mf *f*

845

mf *f*

853 NN ♩ = 120
6

p *mp*

867 OO

mp

880 PP

ff

889 *f* *p* *ff* *f*

901 **QQ** *ff* *f*

914 *mf*

923 **RR**

931 *f*

939 *mf*

947 **SS** *mp*

956 *mp* *mp*

969 **TT** ♩ = 132 *f*

975

980

986 **UU**

992

999

1005

1010 **VV** ♩ = 43

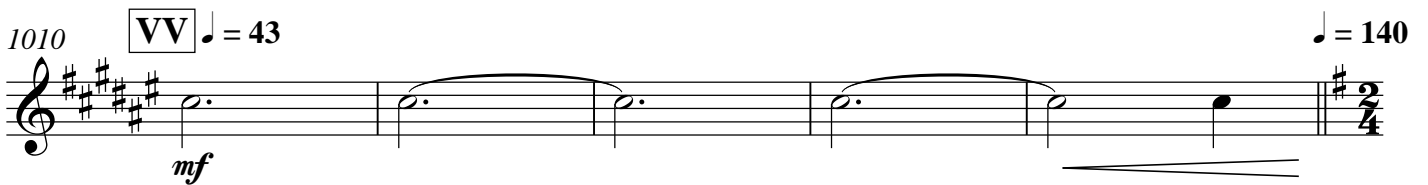

1015

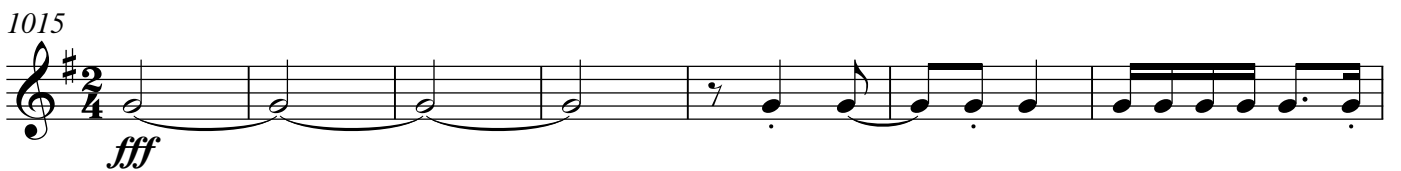

1022

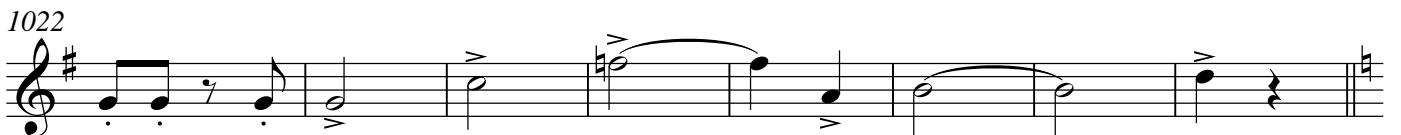

Horn 2

Saturn The Bringer of Old Age

Gustav Holst

♩ = 60 Adagio

p

1036

1043

1050

p

1057 **WW** ♩ = 66

4
mp

1066

mf

1073

f *mf*

1079 **XX**

p *p*

1087

mp

1093

1099 **YY**

1106

♩ = 110

♩ = 66

1110

♩ = 110

ZZ

1115

1121

♩ = 60

1128

1134

AAA ♩ = 100

1146

1153

BBB

1161

1167

1170

CCC

2

1178

Uranus The Magician

Gustav Holst

♩. = 60

ff

2

1193 ♩. = 108

6

mp

1202

1205 **DDD**

2

f

4

4

4

1210

1214

1218

1222

1226

V.S.

1230

EEE

1234

1238

1242

1246

1250

1254

FFF

1258

1262

1266

1270

1275

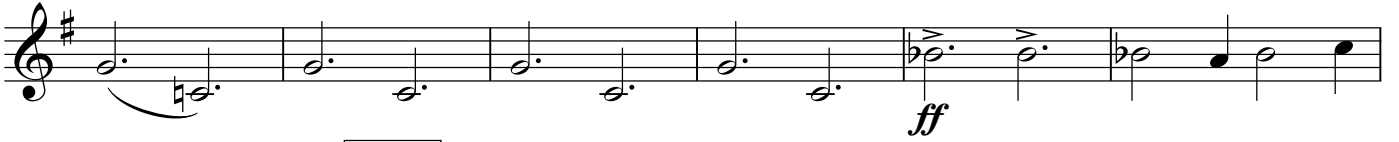

1281

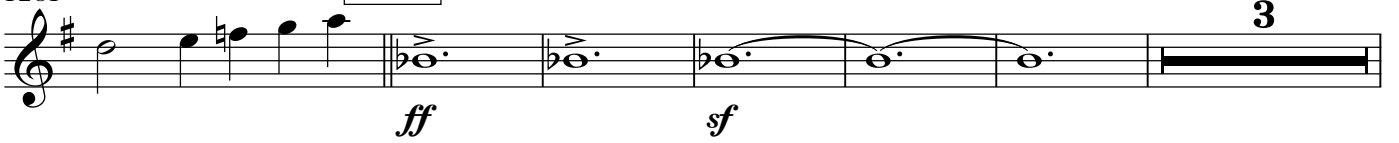

1290

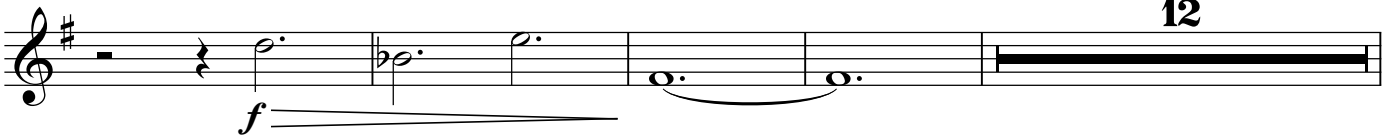

1306

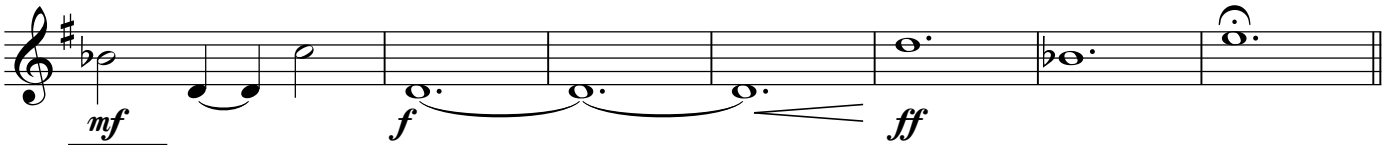

1313

1317

1321

1325

1329

1333

1337

1341

1344 III

1349

1353

1358

1367

1372

1377 JJJ

1381

1386

1390

1394

1398

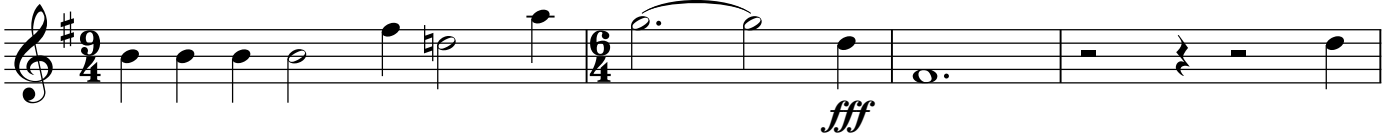

1402

1406 **KKK** ♩ = 60

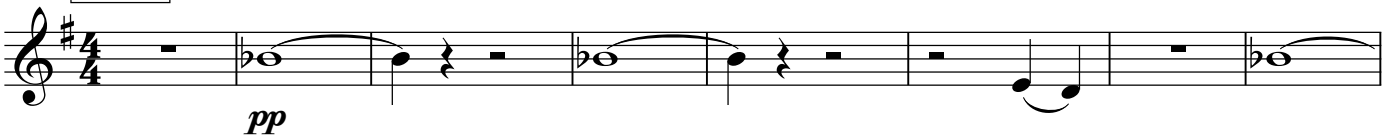

1414

♩ = 120

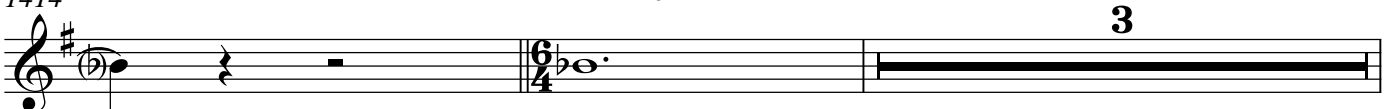

1419

mf

1423 ♩ = 60

LLL

f *ff* *f* *mf*

1429

mp *p* *pp* *ppp*

Neptune The Mystic

Gustav Holst

♩ = 60
2

p *p*

1442

pp *mp*

1447

MMM

p *mp*

1453

p

1459

NNN

p

1464

p

1469

000

2

1471

1478

PPP

1484 QQQ

1490

1496

1502

RRR

1508

1514

1519 SSS

1525

TTT

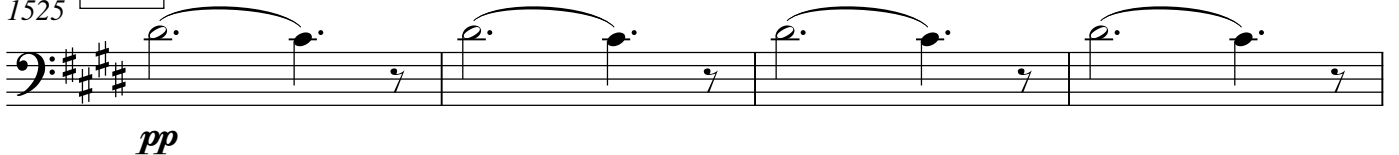

1529

5

Repeat ad lib.
Fade to silence