

Trombone 2

Mars The Bringer of War

Written by Gustav Holst
Transcribed and Arranged by
Wayne Beardwood

Allegro $\text{♩} = 132$

7 3 3 3

11 (4) 3 3 3 3

15 (8) 3 3 3 3

A

mp

19 (12) 3 3 3 3

23 (16) 3 3 3 3

mf

27 (20) 3 3 3 3

31 (24) 3 3 3 3

35 (28) 3 3 3 3

39 (32) B

ff *f*

44

49

53

57

C

mf

61

64

f

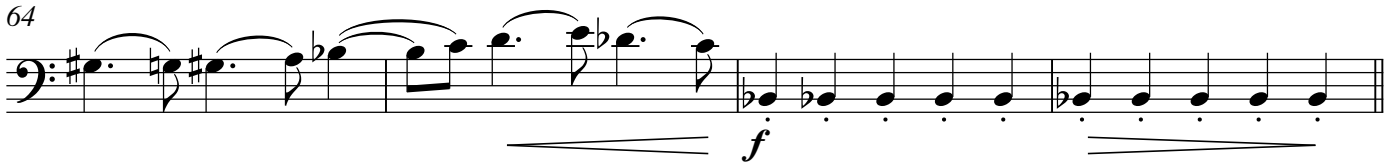

68

D

mf

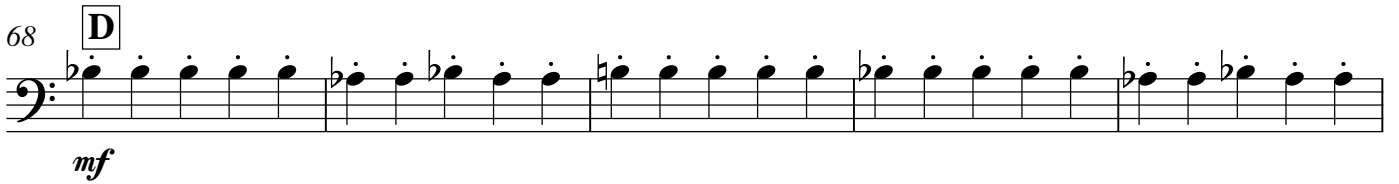

73

f

77

3 3 3

80

84 **E**

118

125

130

134 **H**

139

144 **I**

148

152

155

159 **J**

163

166

$\text{♩} = 66$

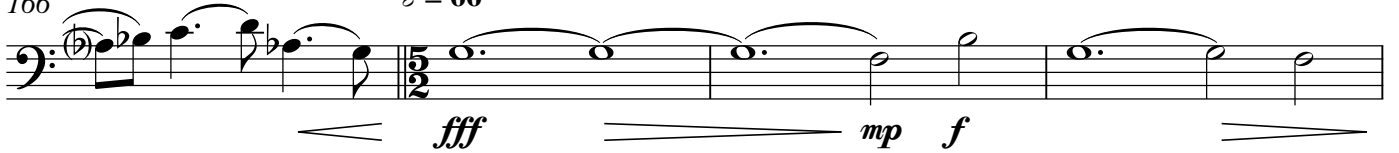

170

K $\text{♩} = 136$

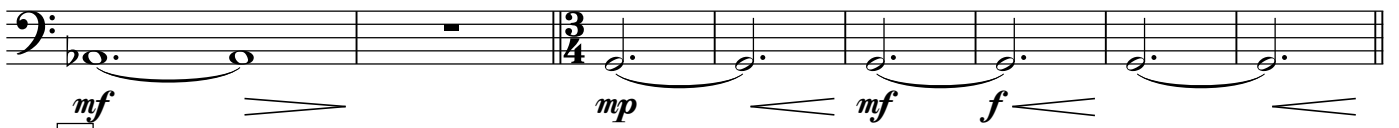

178 **L** rall.

182 - - - - -

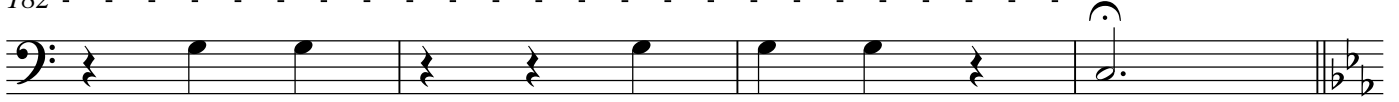

Trombone 2

Venus The Bringer of Peace

Gustav Holst

Adagio $\text{♩} = 54$

2
p *pp* *p*

194
pp

200

206 **M**
mp *mp* 2

214 $\text{♩} = 60$
mf 10 *mf*

227 **N**
mf 2 *pp*

236
mf

245 **O** 8 **P**
mf

258 3
mf

268

275

282

291

301

307

310

314

319

323

Trombone 2

Mercury, The Winged Messenger

Gustav Holst

♩. = 140

mp

332

338

2

344

mf p 2

350 **T**

mp mp 2 4

359

4 10 p

373 **U**

pp 3 3

384

f f 3 3

396

> f mf f

403 V ♩ = 140

411

420

439 W

451 X

463

480 Y ♩ = 140

487

496

504

510 

mf

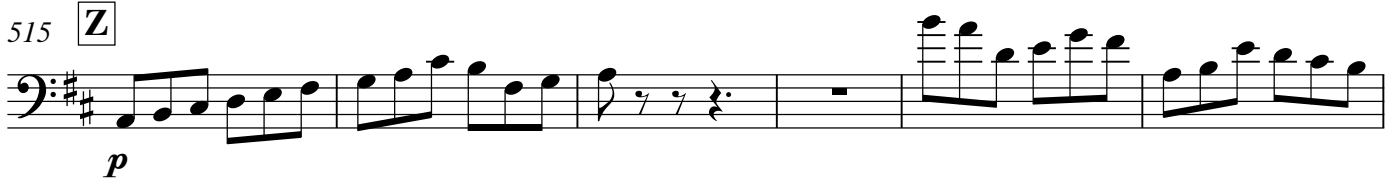
515 **Z** 

p

521 

mp

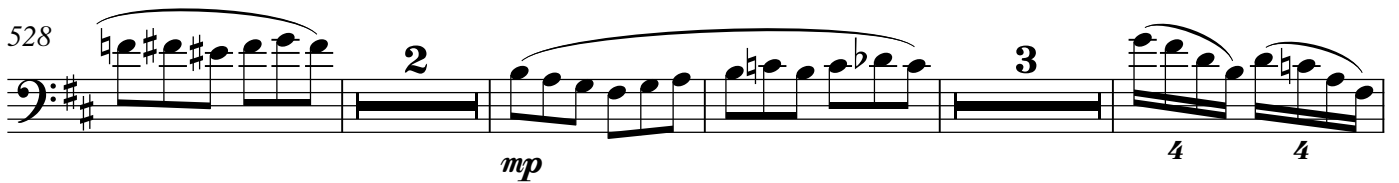
528 

mp

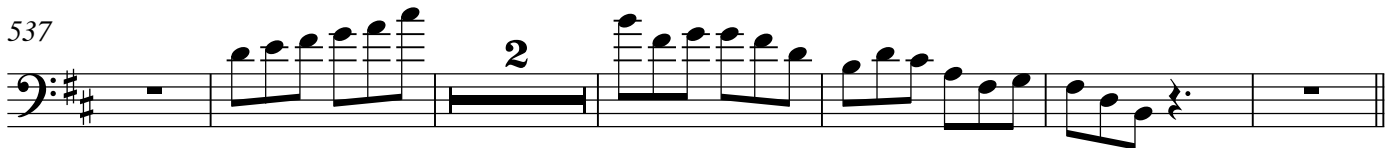
537 

545 **AA** 

p

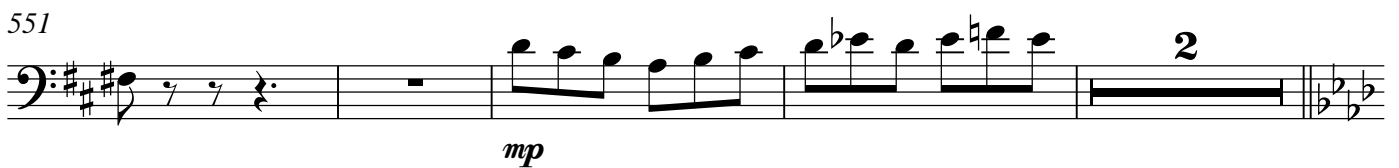
551 

mp

557 

mf

561 **BB** 

f

mf

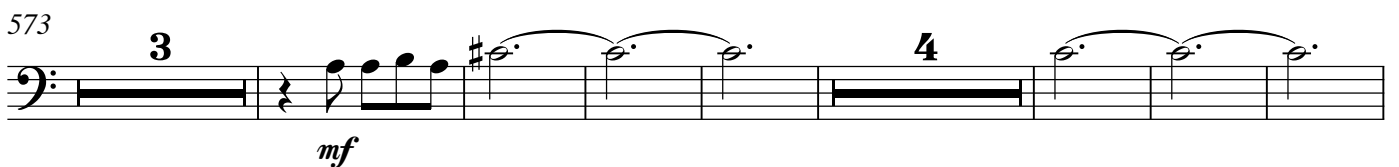
573 

mf

587 CC

mf *mf*

600

mp

607

p

Trombone 2

Jupiter The Bringer of Jollity

Gustav Holst

$\text{♩} = 120$
5

f *fp*

634 *f*

643 **DD** *ff* *f*

652 *ff* 8

666 **EE** *ff* 3 *f*

678

687 **FF** *mf*

695

703

711 **GG** $\text{♩} = 138$

mp *mp*

723

f

730 **HH** $\text{♩} = 138$

f

738

746

ff

754 **II** $\text{♩} = 144$

ff

764

771

778 **JJ** $\text{♩} = 132$

fff

785

mf

794 **KK**

801

815 **LL** ♩ = 60

822

839 **MM**

847

855 **NN** ♩ = 120

868 **OO**

874

881 **PP**

966

TT ♩ = 132

974

980

986 **UU**

994

1002

1009

VV ♩ = 43

1014

♩ = 140

1021

Saturn The Bringer of Old Age

Gustav Holst

♩ = 60 Adagio

p

1036

1043

1050

p

1057 **WW** ♩ = 66

4
mp

1067

mf

1073

1075

XX

1079

1085

1091

YY

1097

1104

♩ = 110

♩ = 66

1110

♩ = 110

ZZ

1116

1123

♩ = 60

1129

1134 **AAA** ♩ = 100

p

1141

1146

1153 **BBB**

pp

1161

1169 **CCC**

p

1178

Trombone 2

Uranus The Magician

Gustav Holst

$\text{♩} = 60$

ff

1193 $\text{♩} = 108$

mp

1197

1201

1205 **DDD**

f

1209

1214

1219

1223

1227

1286 *f* **13** *mp*

1304 *mf* *f*

1309 **2** **HHH** **15** *mp*

1329 *mf*

1333 *mf*

1337

1341

1344 **III** *mf*

1348 **2** *mp*

1354

1359

1364

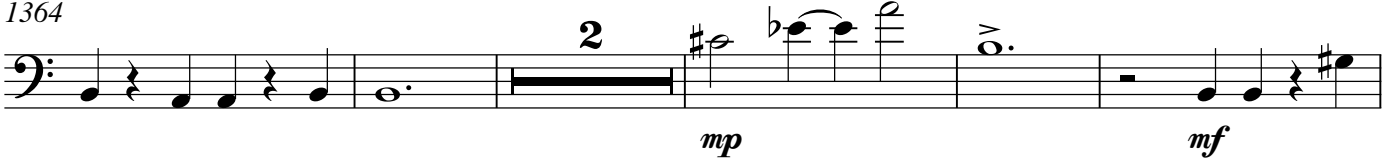

1371

1376

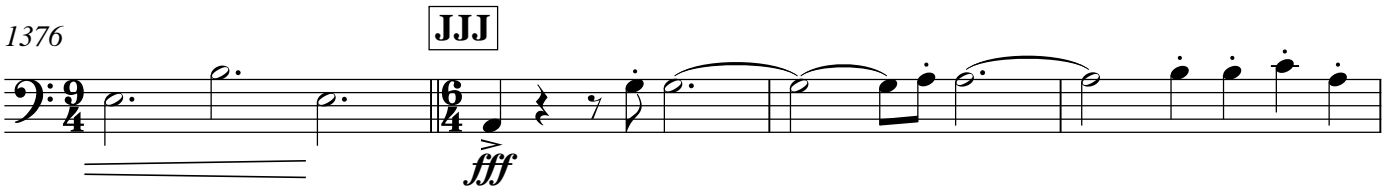

1380

1385

1389

1393

1397

1401

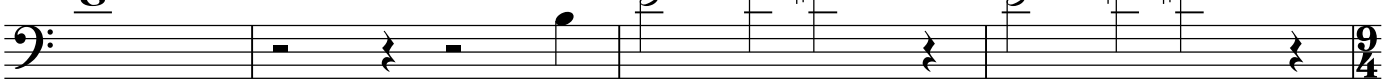

1405 KKK ♩ = 60

2

1412

p *mp* *p* ♩ = 120

1417

mf 3

1423 ♩ = 60 LLL

f *ff* *f*

1428

mf *mp* *p* 3

1490

1497

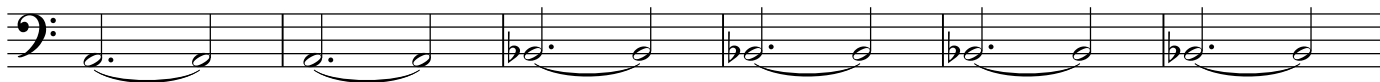

1503

RRR

1512

1517

SSS

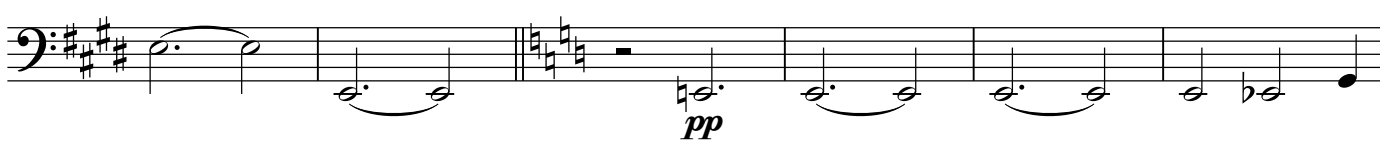

1523

TTT

1528

2

1532

Repeat ad lib.
Fade to silence

