

Viola

1-RAST PEŞREV

KEMANİ TATYOS

MODERATO

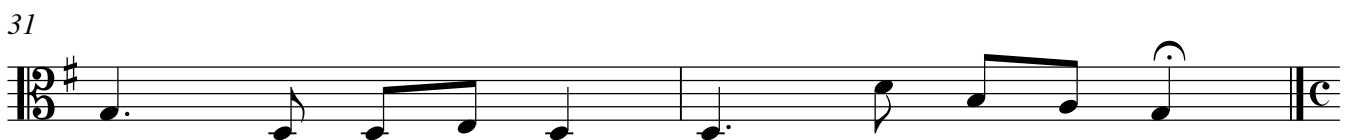
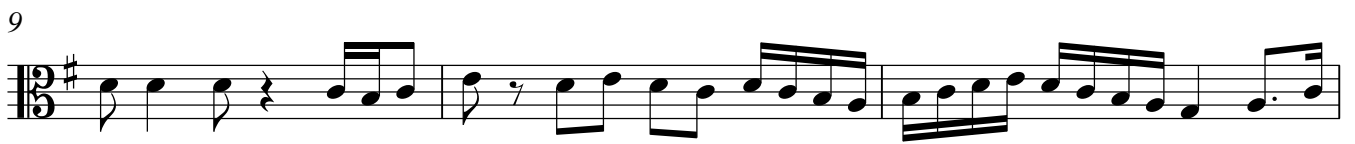

2-DERTLİYİM RUHUMA HİCRANIMI

SADETTİN KAYNAK

1 RUBATO

4

7

11 MODERATO

14

18 RUBATO

21

MODERATO

25

29

33

36

40

43

47

50

54

pizz.

ANDANTE

58

ALLEGRO MODERATO

62

arco

66

71

76

83

90

97

101

3-KALAMIŞ

5

BEHÇET KEMAL ÇAĞLAR

MÜNİR NURETTİN SELÇUK

1

4

8

12

16

19

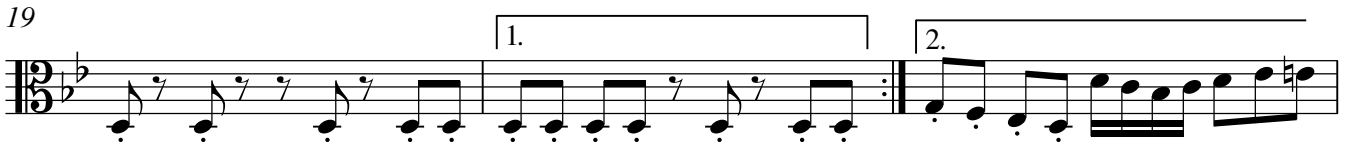

22

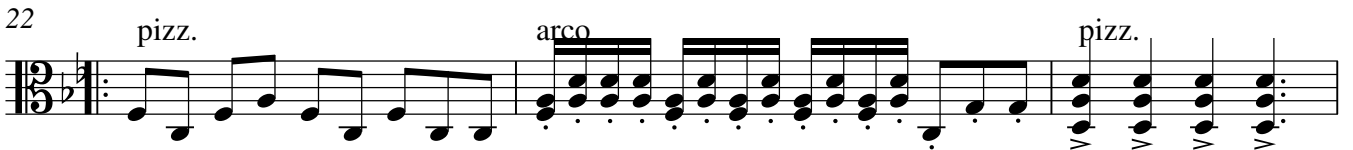

25

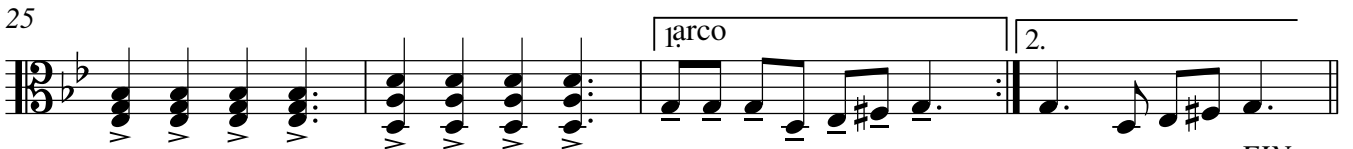

FIN

29

31

6

34

38

42

46

48

4-DERTLER BENİM OLSUN

ORHAN GENÇEBAY

1

4

8

11

14

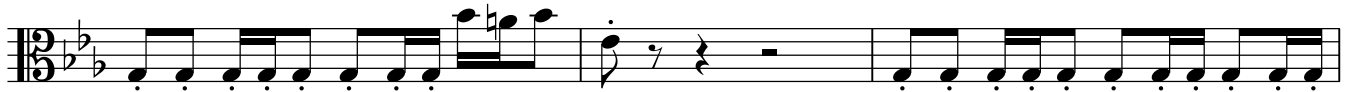

17

pizz.

21

1. arco

26

2.

28

30

32

34

Viola

5-GÜL VALSİ

1

5

10

17

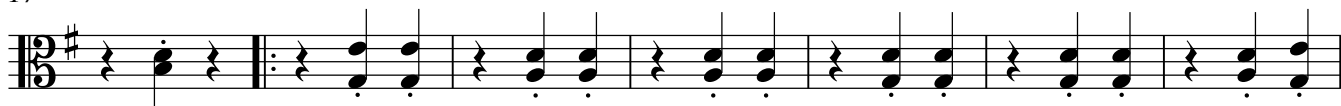

24

31

36

42

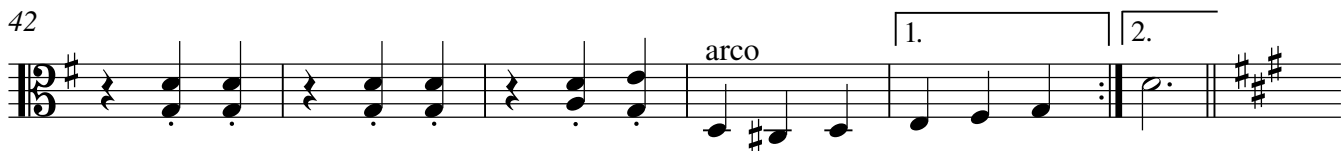

48

54

61

66

71

76

83

89

95

100

107

6-ERİŞTİ NEVBAHAR

ARIF SAMİ TOKER

1 VALS

7

14

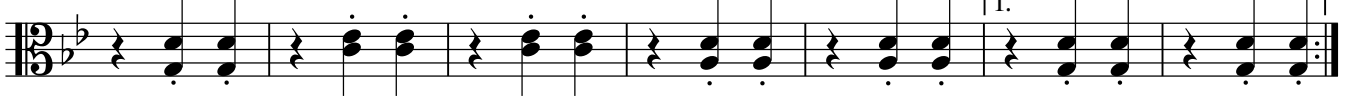

21

28

36

43

49

56

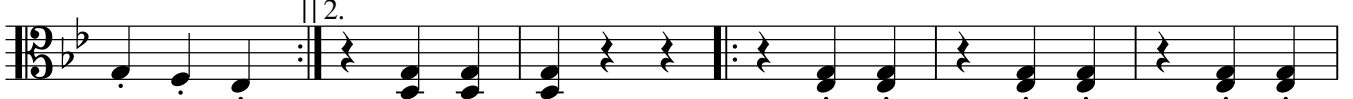

62

69

75

81

87

94

100

107

114

120

128

135

141

147

153

160

166

7-HATIRLA SEVGİLİ

MUHLİS SABAHATTİN EZGİ

1 VALS

7

14

22

30

36

44

51

59

67

73

80

8-HER ŞEY BİTMİŞTİR ARTIK

1

7

14

21

29

36

43

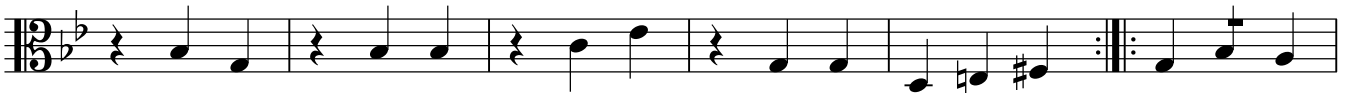

49

56

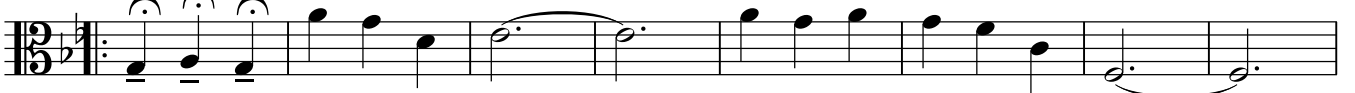

64

70

9-ZİL ŞAL VE GÜL

1

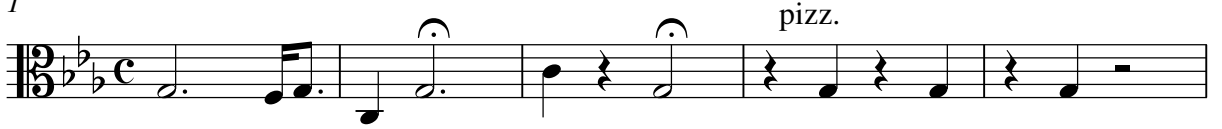

6

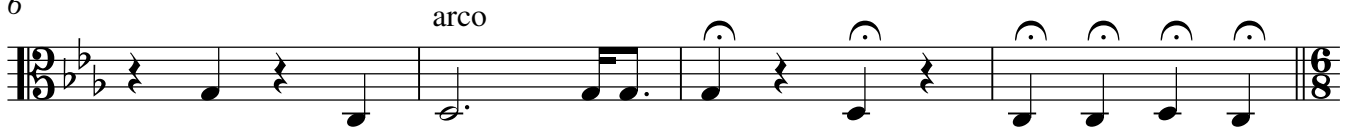

10

14

20

26

30

34

38

43

48

53

57

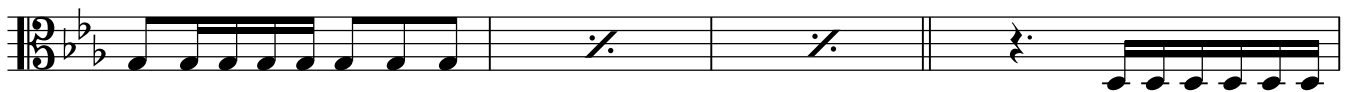

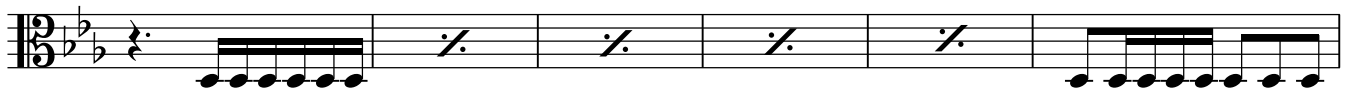

67

72

77

83

88

92

98

103

108

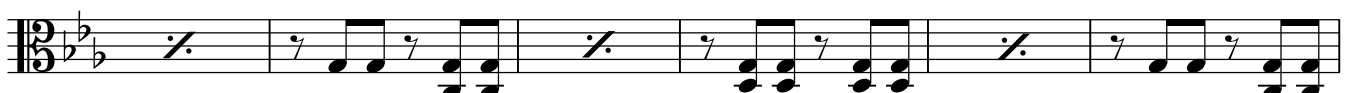

114

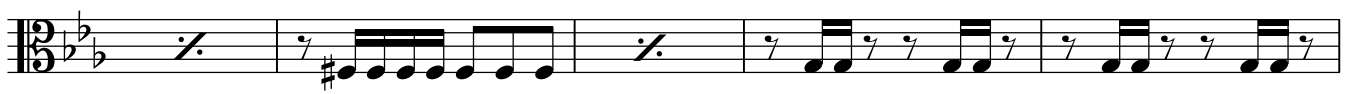

119

16

123

127

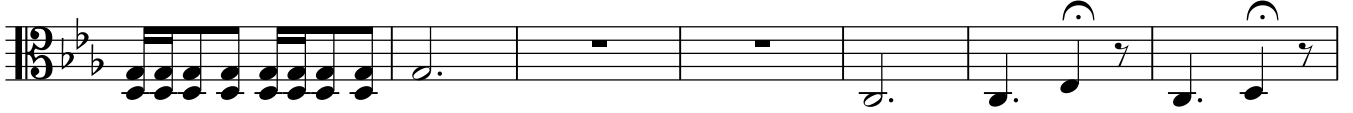

134

10-KIZ SEN İSTANBUL' UN NERESİNDENSİN

1

3

6

9

13

16

21

26

31

35

37

40

43

47

52

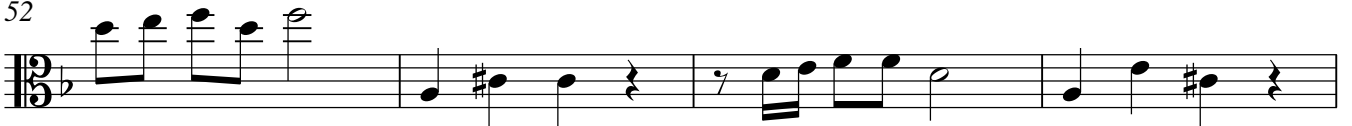

56

11-SON MEKTUP

YILDIRIM GÜRSSES

1 VIVACE

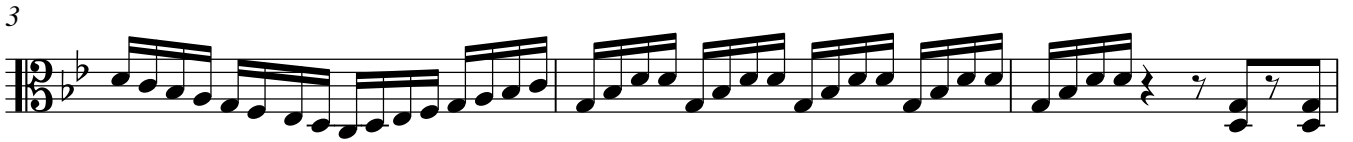

31

34

37

40

43

12-NIHAVENT LONGA

1

7

13

20

26

33

39

45

51

13-YILDIZLI SEMALARDA

1 ANDANTE

4

7

10 

13

16 pizz.

20 arco

24

29

14-KARŞIYAKADA İZMİRİN GÜLÜ

LAVTACI HRISTO

1

3

5

8

11

pizz.

14

arco

18

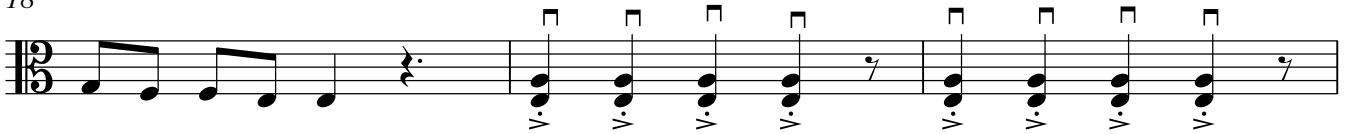

21

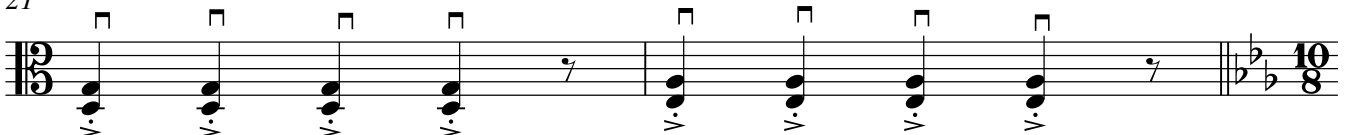

DC-FINE

15-KÜRDİLİHİCAZKAR SAZ SEMAİSİ

23

KEMANİ TATYOS

1

4

TESLİM

6

8

10 2.HANE

12

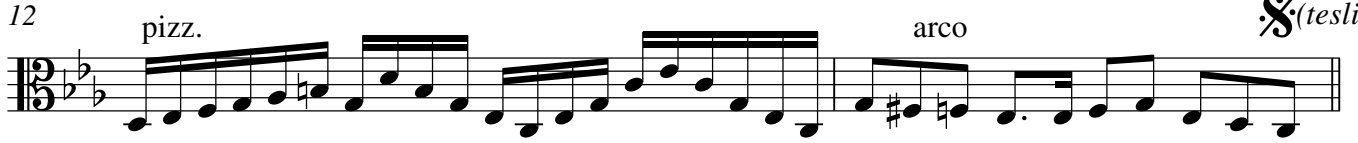

14 3.HANE

16

18 4.HANE YÜRÜK SEMAİ
pizz.

21

24

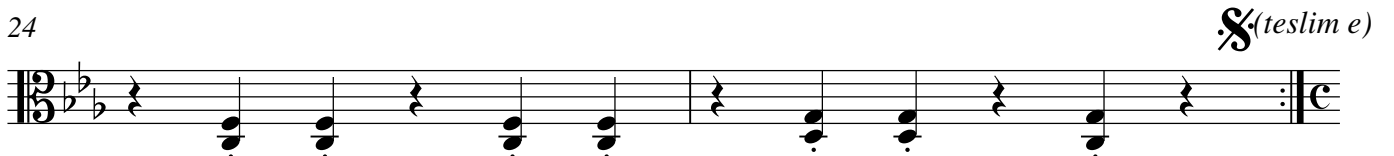

16-KÜRDİLİHİCAZKAR LONGA

KEMANİ SEBUH

1

5

8

13

17

21

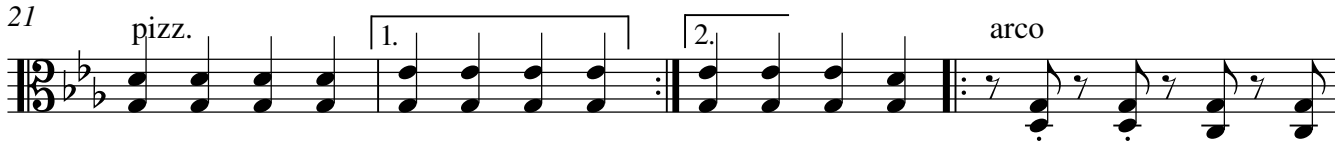

25

17-HİCAZ OYUN HAVASI

ŞÜKRÜ TUNAR

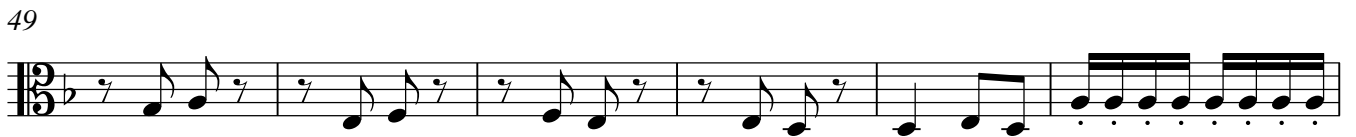
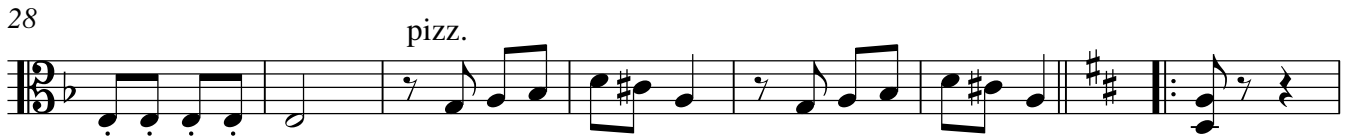

18-RAST OYUN HAVASI

HAYDAR TATLIYAY

1

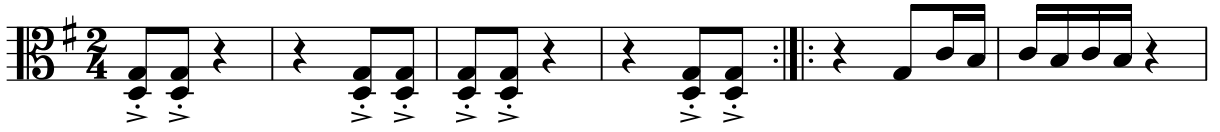

7

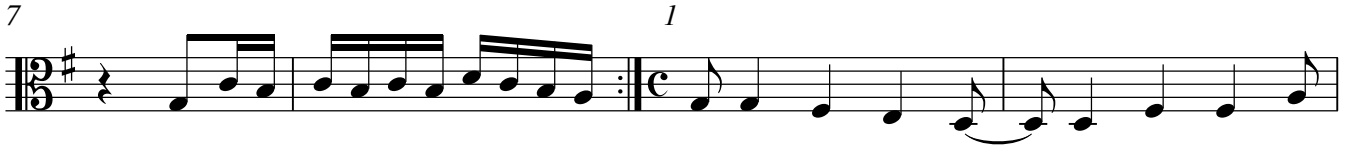

3

7

11

14

18

21

24

19-ÇALIN DAVULLAR

RUMELİ TÜRKÜSÜ

1

7

13

19

pizz.

25

31

35

39

§

20-FİDAYDA

1

5

9

12

15

18

21

24

27

31

34

37

40

44

47

50

53

21-MISKET

ANDANTINO

1

6

11

19

pizz.

arco

26

32

38

1.

2.

43

51

58

64

70

75

79

22-BU KIŞ HANIM İSTANBUL' A

İSMAİL AĞA

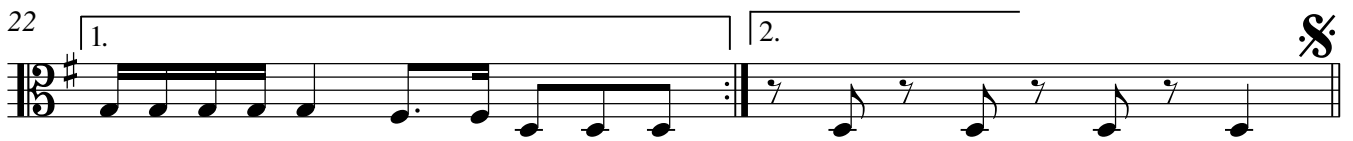
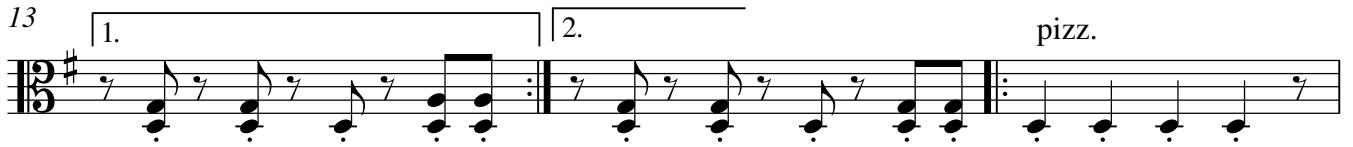
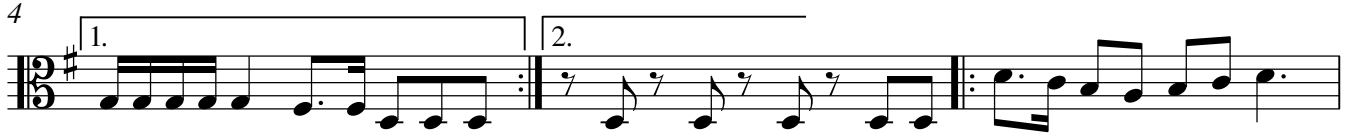
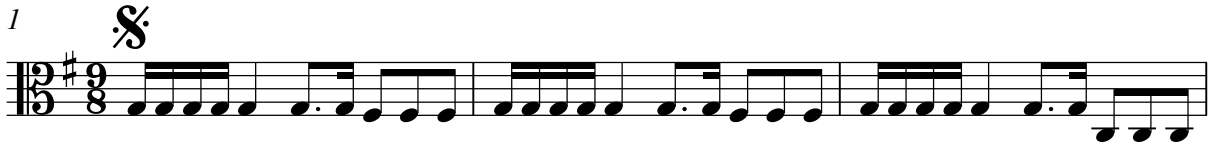

23-KARA BULUTLARI KALDIR ARADAN

PRESTO

33

SAADETTİN KAYNAK

1

4

7

10 *pizz.* *arco*

13

16

19

21

24

27

30

33

35

1. 2.

DC.

24-ERKİLET GÜZELİ

1

7

14

20

25

25-ONDÖRT

1

5

10

15

19

23

24

pizz.

arco

