

Drum Set

Lord Have Mercy

Daniel Léo Simpson
November 28, 1975
Sierra Vista, Arizona
United States of America

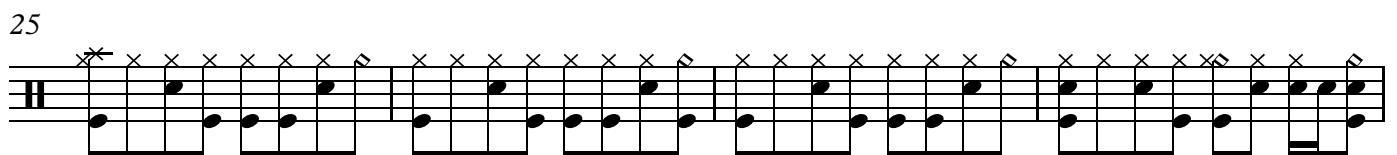
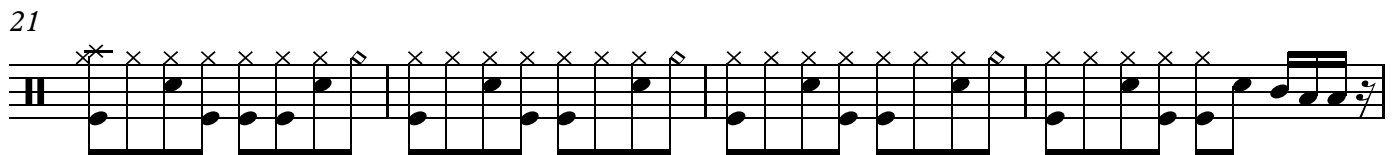
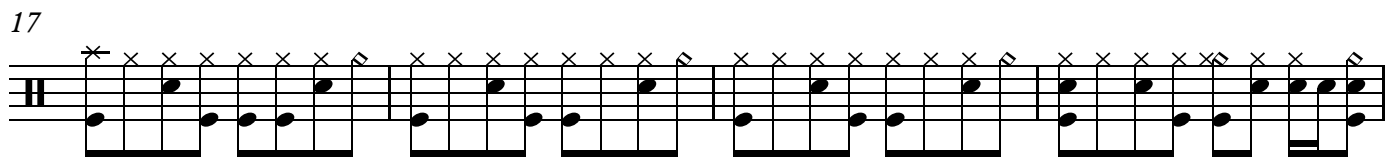
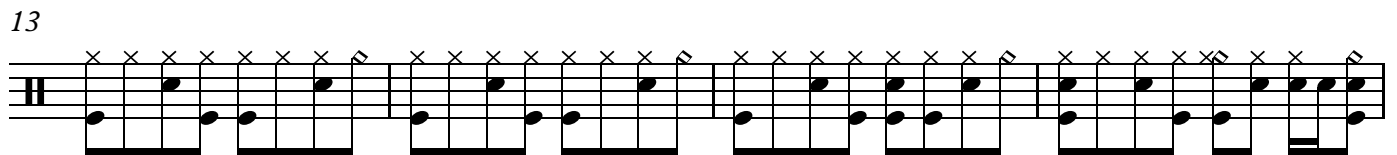
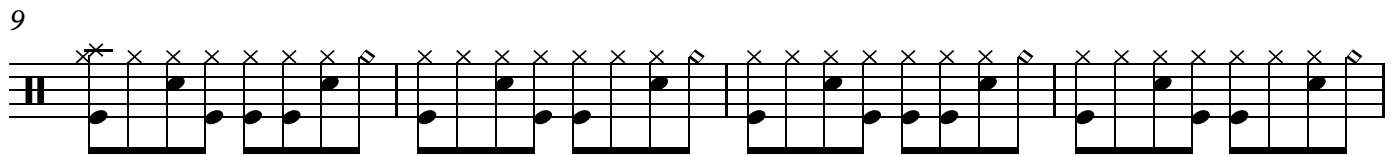
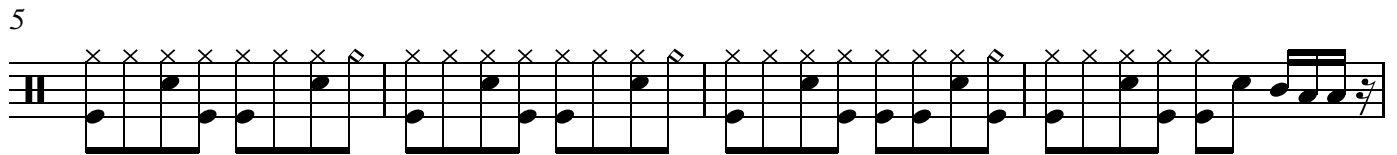

V.S.

Drum Set

29

33

37

41

45

49

53

57

61

65

69

73

77

81

85

87
