

# Florence's Farewell

Daniel Léo Simpson

February 2002

San Carlos, CA

Majestic ♩ = 80

Bass

Violin 1

Violin 2

Viola

Cello

5

B. Solo

Vln. 1

Vln. 2

Va.

Vc.

Copyright 2002 by Daniel Leo Simpson

[daniel@danielsimpson.com](mailto:daniel@danielsimpson.com)

con amore agitato

Original version, April 2002

# Florence's Farewell

Daniel Leo Simpson  
February 2002  
San Carlos, CA

Majestic ♩ = 80

Bass

Violin 1

Violin 2

Viola

Cello

5

B. Solo

Vln. 1

Vln. 2

Va.

Vc.

9

B. Solo

Vln. 1

Vln. 2

Va.

Vc.

13

B. Solo

Vln. 1

Vln. 2

Va.

Vc.

*tr*

*mf*

*mf*

*mf*

17

B. Solo

Vln.1

Vln.2

Va.

Vc.

*mf*

21

B. Solo

Vln.1

Vln.2

Va.

Vc.

25

B. Solo

Vln.1

Vln.2

Va.

Vc.

*cresc.*

*f*

*cresc.*

*f*

*cresc.*

*f*

*cresc.*

*f*

29

B. Solo

Vln.1

Vln.2

Va.

Vc.

33

B. Solo

Vln.1

Vln.2

Va.

Vc.

*f*

*tr*

*mp*

*mp*

*mp*

*mp*

*mp*

37

B. Solo

Vln.1

Vln.2

Va.

Vc.

41

B. Solo

Vln.1

Vln.2

Va.

Vc.

*tr*

*f*

*mf*

*mf*

*mf*

45

B. Solo

Vln.1

Vln.2

Va.

Vc.

*mf*

*f*

*mp*

*mf*

*mp*

*mf*

*mf*

49

53

57

B. Solo

Vln.1

Vln.2

Va.

Vc.

61

B. Solo

Vln.1

Vln.2

Va.

Vc.

*tr*

*mf*

*pizz.*

*p*

64

B. Solo

Vln.1

Vln.2

Va.

Vc.

67

B. Solo

Vln.1

Vln.2

Va.

Vc.

71

B. Solo

Vln.1

Vln.2

Va.

Vc.

*arco*

*p*

75

*accelerando*

B. Solo

Vln.1

Vln.2

Va.

Vc.

*p*

79

B. Solo

Vln.1

Vln.2

Va.

Vc.

83

B. Solo

Vln.1

Vln.2

Va.

Vc.

86 **allegro** ♩ = 112

B. Solo

Vln.1

Vln.2

Va.

Vc.

89 **Broadly** ♩ = 80

B. Solo

Vln.1

Vln.2

Va.

Vc.

*rit.*

*ff*

*f*

*f*

*f*

*rit.*

*rit.*

*f*

*rit.*

*f*

92

B. Solo

Vln.1

Vln.2

Va.

Vc.

*f*

*mf*

*f*

*mf*

*f*

*mf*

*f*

96

B. Solo

Vln.1

Vln.2

Va.

Vc.

100

B. Solo

Vln.1

Vln.2

Va.

Vc.

*f*

*f*

*f*

*f*

*f*

103

B. Solo

Vln.1

Vln.2

Va.

Vc.

*ff*

*ff*

*ff*

*ff*

*ff*

*div.*

# Bass Solo

# Florence's Farewell

Daniel Leo Simpson  
February 2002  
San Carlos, CA

Majestic  $\text{♩} = 80$  16 16 2

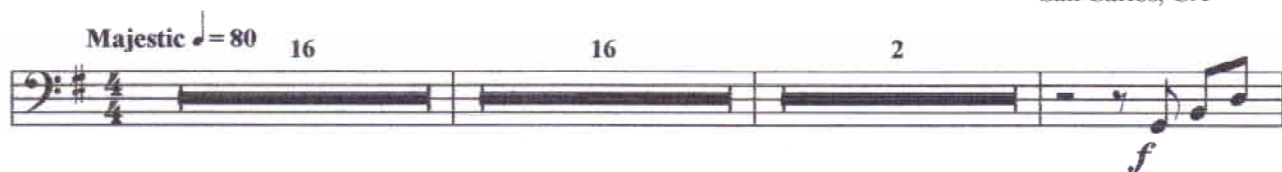

36

40

44

48

52

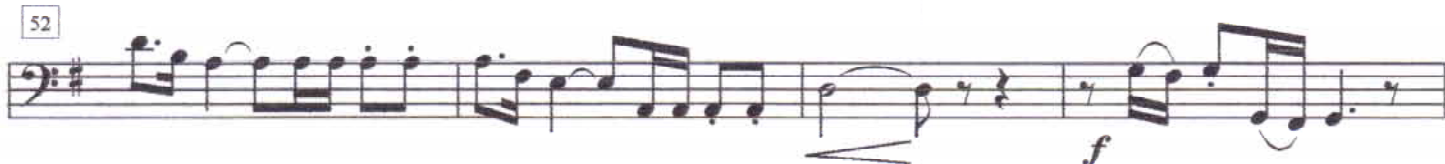

56

60

64

68

72

accelerando

76

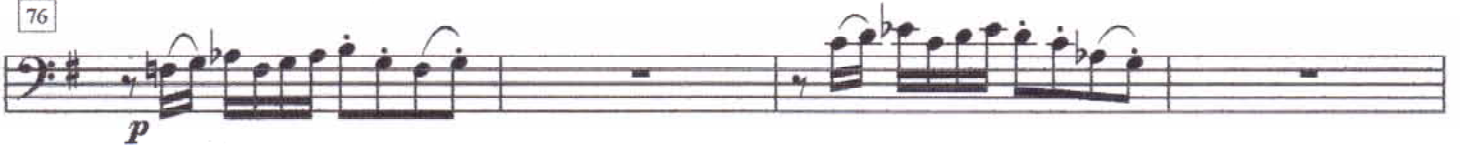

*p*

80

84

allegro ♩ = 112

88

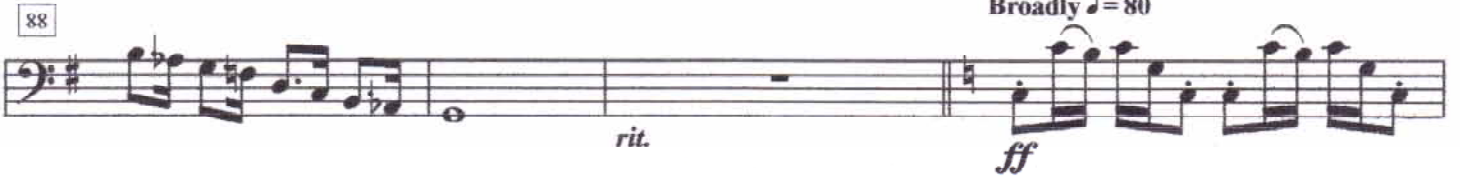

Broadly ♩ = 80

*rit.*

*ff*

92

*f*

96

100

*f*

103

*ff*

# Florence's Farewell

Majestic ♩ = 80

Daniel Léo Simpson  
February 2002  
San Carlos, CA

Solo Bass

16                      16                      2

*f*

36

40

44

47

51

54

57

60 *tr*  
*mf*

63

65

68

71 2

75 *accelerando*  
*p*

78

81

84

allegro ♩ = 112

87

*rit.*

Broadly ♩ = 80

91

*ff*

93

*f*

96

98

101

103

*ff*

Violin 1

# Florence's Farewell

Daniel Leo Simpson  
February 2002  
San Carlos, CA

Majestic ♩ = 80

*ff*

5

*f*

9

13

*tr*

*mf*

17

21

25

*cresc.*

*f*

29

33

*tr*

*tr*

*mp*

*mp*

37

41

44

*mf* *mp*

48

*mf* *mp*

52

*f*

56

60

*pizz.*

64

68

72

*arco*

75 *accelerando*  
*p*

80

84 *allegro* ♩ = 112

88 *rit.*

91 *Broadly* ♩ = 80  
*f* *mf*

95 *f*

99 *tr* *f*

103 *ff*

Violin 1

# Florence's Farewell

Daniel Léo Simpson  
February 2002  
San Carlos, CA

Majestic ♩ = 80

7 *ff* *f* *f*

11 *tr*

15 *mf*

19

23 *cresc.*

26 *f*

30 *tr*

34 *mp* *mp*

37

40

43

47

52

57

61

65

68

71

75 *accelerando*  
*p*

80

84 *allegro* ♩ = 112

88 *rit.*

91 *Broadly* ♩ = 80  
*f* *mf*

95 *f*

99 *tr* *f*

102 *ff*

Violin 2

# Florence's Farewell

Daniel Leo Simpson  
February 2002  
San Carlos, CA

Majestic ♩ = 80

*ff*

*f*

*mf*

*cresc.*

*f*

*mp*

*mp*

*cum sancto spiritu*

39

42

45

2

50

54

58

63

pizz

66

69

72 *arco*

75 *accelerando*  
*p*

80

84

87 *allegro* ♩ = 112

91 *Broadly* ♩ = 80  
*f* *mf*

95  
*f*

100  
*f*

103  
*ff*

# Florence's Farewell

Daniel Léo Simpson  
February 2002  
San Carlos, CA

Majestic ♩ = 80

ff *>* f

f

mf

cresc. f

mp mp

7 12 17 21 25 29 34 37

39

41

44

50

54

59

63

66

68

70

73 *arco* **accelerando**

77

83

86 **allegro** ♩ = 112

90 **Broadly** ♩ = 80

93 *mf* *f*

98 *f*

103 *ff*

Viola

# Florence's Farewell

Daniel Leo Simpson  
February 2002  
San Carlos, CA

Majestic ♩ = 80

5

10

15

19

23

27

32

36

38

42

46

50

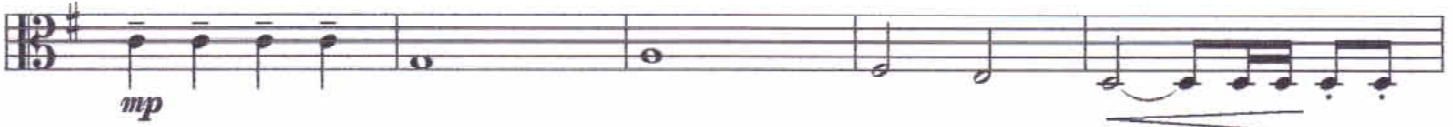

55

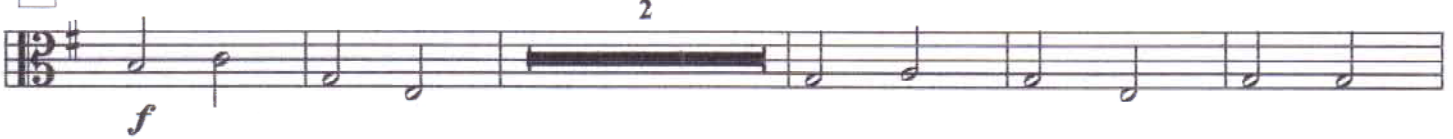

62

66

69

72

72 *arco*

75

75 *accelerando*  
*p*

80

80

84

84

87

87 *allegro* ♩ = 112  
*rit.*

91

91 *Broadly* ♩ = 80  
*f* *mf* *f*

96

96

100

100  
*f*

103

103  
*ff*

# Florence's Farewell

Daniel Léo Simpson  
February 2002  
San Carlos, CA

Majestic ♩ = 80

*ff* *f* *mf* *cresc.* *f* *mp* *mp*

38

40

42

46

51

57

63

66

68

70

73 *arco* **accelerando**  
*p*

77

83

86 **allegro** ♩ = 112 *rit.*  
*rit.*

**Broadly** ♩ = 80

91 *f* *mf* *f*

97 *f*

102 *ff*

Cello

# Florence's Farewell

Daniel Leo Simpson  
February 2002  
San Carlos, CA

Majestic  $\text{♩} = 80$

2

5

10

15

19

24

28

32

36

38

*f*

*mf*

*cresc.*

*f*

*mp*

*mp*

40

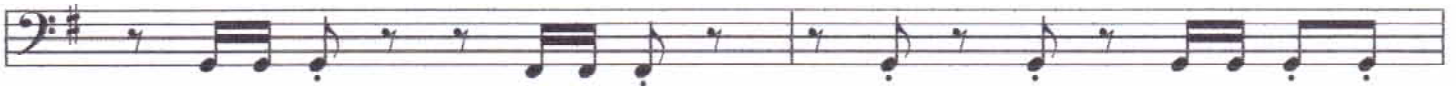

42

45

51

56

61

64

67

70

73

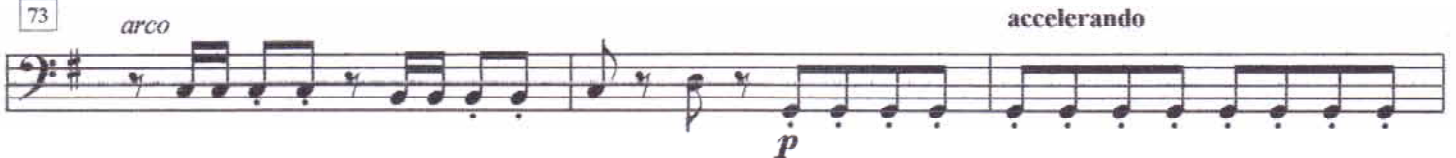

76

80

84

allegro ♩ = 112

88

Broadly ♩ = 80

94

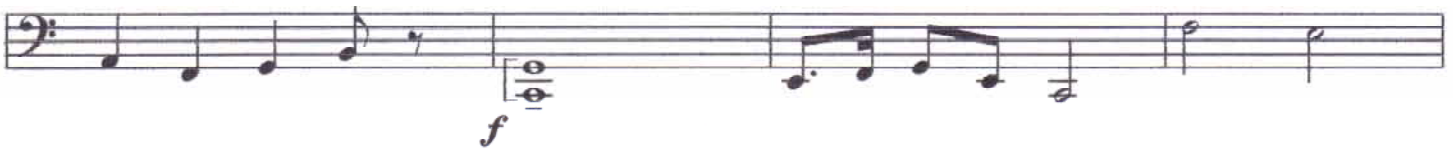

98

102

# Florence's Farewell

Daniel Léo Simpson  
February 2002  
San Carlos, CA

Majestic  $\text{♩} = 80$   
2

Cello

*f*

6

*f*

11

*mf*

17

21

*cresc.*

26

*f*

31

*mp*

36

*mp*

38

40

42

*mf*

46

2

*mf* *mp*

52

57

*p*

62

*p* *pizz.*

65

68

70

73 *arco*

75 *accelerando*

78

81

84

87 *allegro* ♩ = 112 *Broadly* ♩ = 80

93

99

102

Piano

# Florence's Farewell

Daniel Léo Simpson  
February 2002  
San Carlos, CA

Majestic ♩ = 80

26

31

36

41

46

52

58

64

69

74

79

85

allegro ♩ = 112

90

Broadly ♩ = 80

rit. *f* *mf*

95

*f* *tr*

101

*f* *ff*

# Florence's Farewell

Daniel Léo Simpson  
February 2002  
San Carlos, CA

Boldy ♩ = 90

Copyright 2002 by Daniel Léo Simpson  
[daniel@danielsimpson.com](mailto:daniel@danielsimpson.com)  
with thanks to spiro

expanded 042904

# *Florence's Farewell*

Daniel Léo Simpson  
February 2002  
San Carlos, CA

**Boldy** ♩ = 90

Solo Bass  
[Bassoon Alternate]

Violin 1

Violin 2

Viola

Violoncello

Bass

Copyright 2002 by Daniel Léo Simpson  
[daniel@danielsimpson.com](mailto:daniel@danielsimpson.com)  
*cum sancto spiritu*

expanded 042904

5

rall. A tempo

Solo, Bass

Vln. 1

Vln. 2

Vla.

Vc.

D.B.

8

Solo, Bass

Vln. 1

Vln. 2

Vla.

Vc.

D.B.

12

Solo, Bass

Vln. 1

Vln. 2

Vla.

Vc.

D.B.

16

Solo, Bass

Vln. 1

Vln. 2

Vla.

Vc.

D.B.

19

Solo, Bass

Vln. 1

Vln. 2

Vla.

Vc.

D.B.

22

Solo, Bass

Vln. 1

Vln. 2

Vla.

Vc.

D.B.

31

Solo, Bass

Vln. 1

Vln. 2

Vla. *mf*

Vc. *mf*

D.B. *mf*

35

Solo, Bass

Vln. 1 *mf*

Vln. 2 *mf*

Vla. *mp*

Vc. *mp*

D.B. *mp*

38

Solo, Bass *mf*

Vln. 1 *p*

Vln. 2 *p*

Vla. *p*

Vc. *p*  
*pizz.*

D.B. *p*

41

Solo, Bass

Vln. 1

Vln. 2

Vla.

Vc.

D.B.

44

47

50 9

Solo, Bass

Vln. 1

Vln. 2

Vla.

Vc.

D.B.

*mf*

*mp*

*mp*

*mp*

*mp*

pizz.

52

Solo, Bass

Vln. 1

Vln. 2

Vla.

Vc.

D.B.

54

Solo, Bass

Vln. 1

Vln. 2

Vla.

Vc.

D.B.

57

Solo, Bass

Vln. 1

Vln. 2

Vla.

Vc.

D.B.

64

Solo, Bass

Vln. 1

Vln. 2

Vla.

Vc.

D.B.

*f*

arco

arco

67

Solo, Bass

Vln. 1

Vln. 2

Vla.

Vc.

D.B.

*mf*

*mp*

*mp*

*mp*

*mf*

*mf*

*mf*

*pizz.*

*mf*

arco

70

Solo, Bass

*mf*

*p*

*p*

*p*

*p*

*p*

*p*

*pizz.*

*pizz.*

*pizz.*

*pizz.*

*pizz.*

73

Solo, Bass

*p*

*p*

*p*

*p*

*p*

76

Solo, Bass

Vln. 1

Vln. 2

Vla.

Vc.

D.B.

79

Solo, Bass

Vln. 1

Vln. 2

Vla.

Vc.

D.B.

arco

*f*

arco

*f*

arco

*f*

arco

*f*

*f*

82 **rit.** ..... **poco meno mosso**

Solo, Bass

Vln. 1

Vln. 2

Vla.

Vc.

D.B.

86

Solo, Bass

Vln. 1

Vln. 2

Vla.

Vc.

D.B.

90 *poco rall.* **Tempo I** (♩ = 90)

Solo, Bass: *mp* *mf*

Vln. 1: *mp* *p*

Vln. 2: *p*

Vla.: *p*

Vc.: *p*

D.B.: *p* pizz.

94

Solo, Bass: *mf*

Vln. 1

Vln. 2

Vla.

Vc.

D.B.

Solo, Bass

Vln. 1

Vln. 2

Vla.

Vc.

D.B.

*f*

*f*

*f*

*f*

*f*

*f*

arco

*f*

Solo, Bass

Vln. 1

Vln. 2

Vla.

Vc.

D.B.

*f*

*mp*

*mp*

*mp*

*mp*

*mp*

18 106

Solo, Bass

Vln. 1

Vln. 2

Vla.

Vc.

D.B.

*fp* *cresc.* *f*

*fp* *cresc.* *mf*

*fp* *cresc.* *mf*

*fp* *cresc.* *mf*

*fp* *cresc.* *mf*

*fp* *cresc.* *mf*

109

Solo, Bass

Vln. 1

Vln. 2

Vla.

Vc.

D.B.

*mf*

*mp*

*mp*

*mp*

*mp*

112

Solo, Bass

Vln. 1

Vln. 2

Vla.

Vc.

D.B.

114

Solo, Bass

Vln. 1

Vln. 2

Vla.

Vc.

D.B.

*mp*

*p*

*f*

*p*

*f*

*p*

*f*

*p*

*f*

117

121

22 134 *A tempo*

Solo, Bass

Vln. 1

Vln. 2

Vla.

Vc.

D.B.

*pp*

*pp*

*pp*

*pp*

*pp*

*pp*

*pp*

*pizz.*

139

Solo, Bass

Vln. 1

Vln. 2

Vla.

Vc.

D.B.

*mp*

Solo,  
Bass

Vln.1

Vln. 2

Vla.

Vc.

D.B.

Solo,  
Bass

Vln.1

Vln. 2

Vla.

Vc.

D.B.

26 159

Solo, Bass

Vln. 1

Vln. 2

Vla.

Vc.

D.B.

*f*

*mf*

*mf*

*mf*

*mf*

*mf*

162

accel. ----- più mosso ♩=96

Solo, Bass

Vln. 1

Vln. 2

Vla.

Vc.

D.B.

*f*

*f*

*f*

*f*

*f*

*f*

165

167 **rallentando**

# Solo Bass

# Florence's Farewell

Daniel Léo Simpson  
February 2002  
San Carlos, CA

**Boldy**  $\text{♩} = 90$   
**5** *rallentando* **21** *rall.* **9** **A tempo**

40

45

50

54

59

62

66

Solo Bass

70

74

78

84

*poco meno mosso*      *poco rall.*      Tempo I (♩ = 90)

95

101

107

110

113

Solo Bass

117 *mf*

122 *f*

128 *ten.* *mp* *mf*

133 *mp* *molto rallentando* *pp* *A tempo*

139 *mp*

142 *poco accel.*

Solo Bass

145

*mp* **accelerando** *cresc.*

148

**rallentando** *f*

151

**moderato** **molto rall.** *cresc.*

153

**Broadly** ♩ = 84 *ff*

156

160

*f*

164

*f*

166

167

**rallentando** *ff*

Solo Bass [Bassoon Alternate]

# Florence's Farewell

Daniel Léo Simpson  
February 2002  
San Carlos, CA

**Boldy** ♩ = 90  
**5**

**22rall.** **rall.** **10** **A tempo** **A tempo** ♩ = 90

*mf*

41

46

*f*

50

*mf*

54

59

*cresc.* *f*

62

*f*

66

*mf*

expanded 042904

Solo Bass [Bassoon Alternate]

70

74

78

84

poco meno mosso

poco rall.

Tempo I (♩ = 90)

95

101

107

110

114

119

123 *f* **2**

128 *rit. ten.* **Molto andante** *mp* *mf*

133 **molto rall.** *mp* *pp* **A tempo**

139 *mp*

143 **poco accel.** *mp* **accelerando** *cresc.*

147

150 **rallentando** *f*

152 **moderato** **molto rall.** *cresc.*

154 **Broadly** ♩ = 84 *ff* *f*

158 *f*

Solo Bass [Bassoon Alternate]

161

accel.

164 **più mosso** ♩=96

166

167 **rallentando**

# Violin 1

## Florence's Farewell

Daniel Léo Simpson  
February 2002  
San Carlos, CA

**Boldy** ♩ = 90

6 *ff* *rall.* *A tempo* *f* *tr* *tr*

10

14 *mf*

18 *mp* *f*

22

26 *cresc.* *rall.*

Copyright 2002 by Daniel Léo Simpson  
daniel@danielsimpson.com  
*cum sancto spiritu*

expanded 042904

Violin 1

29 **A tempo**

*f*

*mf*

*p*

*p*

*f*

*mp*

*mp*

*mp*

*mp*

Violin 1

92 **Tempo I** (♩ = 90)

138 *pp*

145 *cresc.*

149 *f* **rallentando** **moderato** **molto rall.** *cresc.*

153 *ff*

157 *f* *mf*

162 *f*

166 **rallentando** *ff*

# Violin 2

## Florence's Farewell

Daniel Léo Simpson  
February 2002  
San Carlos, CA

**Boldy** ♩ = 90

*ff* *tr*

7 **A tempo** *f*

12

17 *mf* *mp* *f*

22

26 *tr* *rall.* *tr* **A tempo** *cresc.* *f*

32

Copyright 2002 by Daniel Léo Simpson  
daniel@danielsimpson.com  
cum sancto spiritu

Violin 2

36

*mf* *p*

40

43

46

*f* *mp* *mp* *mp*

50

*mp* *mp* *mp* *mp* *mp* *mp*

56

*cresc.*

60

*f* *mf* *f*

65

*mp* *mf*

70

*pizz.* *p* *p*

Violin 2

74

78

82

87

93

99

104

109

112

Violin 2

117  
*mp* *p* *mf*

123  
*f*

128  
*p* *p*

135  
*pp* *pp*

144

149 *rallentando* *moderato* *molto rall.*  
*f* *cresc.*

153  
*ff*

158  
*f* *f* *mf*

163  
*f*

166  
*rallentando*  
*ff*

# Viola

# Florence's Farewell

Daniel Léo Simpson  
February 2002  
San Carlos, CA

**Boldy** ♩ = 90 **A tempo**

8

13

17

21

26

31

*ff* *f* *mf* *mp* *f* *cresc.* *f* *mf*

*tr* *rall.* *A tempo*

Copyright 2002 by Daniel Léo Simpson  
[daniel@danielsimpson.com](mailto:daniel@danielsimpson.com)  
cum sancto spiritu

Viola

36

*mp* *p*

40

44

48

*mp* *mp*

53

58

*tr* *cresc.* *f*

62

*pizz.* *arco*

66

*mp* *mf*

70

*p* *p* *pizz.* *p*

Viola

74

78

82

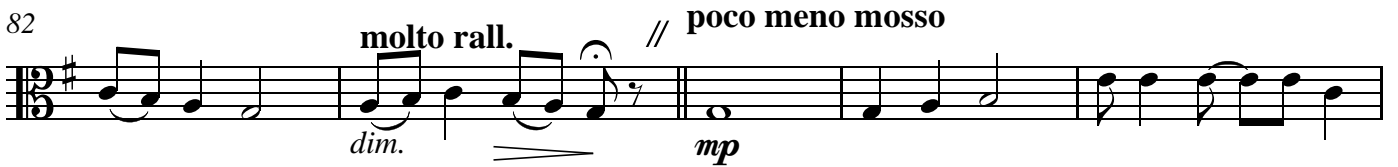

87

93

99

105

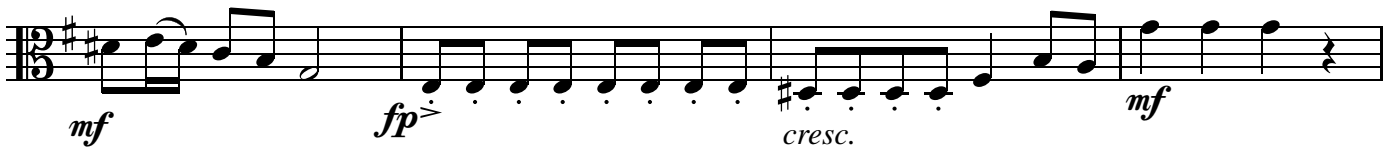

109

114

Viola

120

126

133

141

147

152 moderato molto rall.

159

165

167 rallentando

# Cello

## Florence's Farewell

Daniel Léo Simpson  
February 2002  
San Carlos, CA

**Boldy** ♩ = 90  
2

**A tempo**

8

14

20

25

31

37

*ff* *f* *mf* *mp* *f* *mf* *mp* *p*

*cresc.* *rall.* *A tempo*

Copyright 2002 by Daniel Léo Simpson  
[daniel@danielsimpson.com](mailto:daniel@danielsimpson.com)  
cum sancto spiritu

expanded 042904

41

45

50

55

60

66

71

75

79

Cello

84 poco meno mosso

89 poco rall. Tempo I (♩ = 90)

97

103

108

112

117

123

128

137

pp

141

145

cresc.

149

rallentando moderato molto rall.

f cresc. ff

155

f mf

161

f

166

rallentando

ff

# Bass

## Florence's Farewell

Daniel Léo Simpson  
February 2002  
San Carlos, CA

**Boldy**  $\downarrow = 90$   
5

**A tempo**

*f*

12

19 *pizz.*  
*mp*

25 *arco* *rall.* **A tempo**  
*cresc.* *f*

31 *mf* *mp*

38 *pizz.*  
*p*

43 *arco*

Copyright 2002 by Daniel Léo Simpson  
[daniel@danielsimpson.com](mailto:daniel@danielsimpson.com)  
cum sancto spiritu

expanded 042904

Bass

2

48

53

59

64

70

75

79

Bass

4

150 **rallentando**

arco

**moderato molto rall.**

158

164

167 **rallentando**
