

INTRODUKTION UND RONDO CAPRICCIOSO

INTRODUKTION ♩ = 65

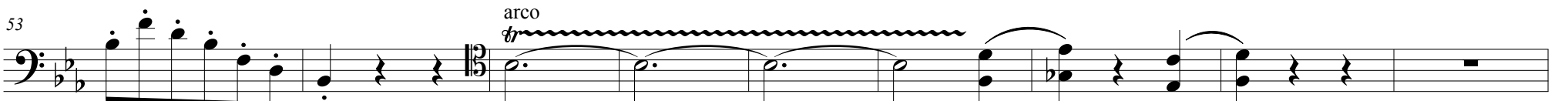

RONDO CAPRICCIOSO: Mit voller Begeisterung ♩ = 90

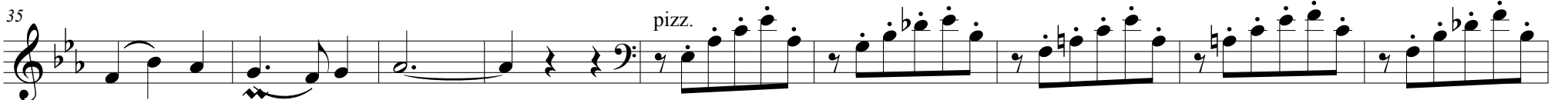
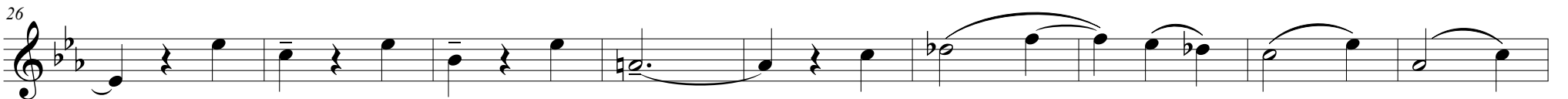
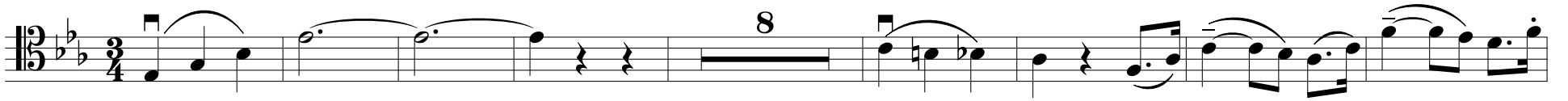
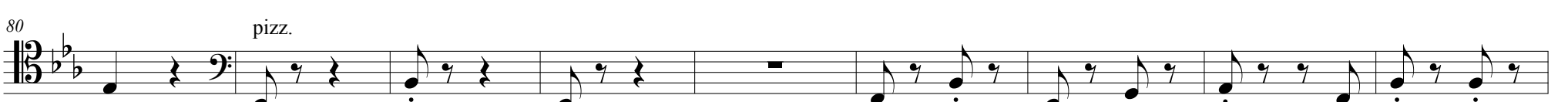

125

131

135

139

143

150

159

168 *tr*

177 *pizz.*

186 *arco*

195

204 *pizz.*

213 *arco*

222 *pizz.*

231 4 arco

243 pizz. arco pizz. arco

252

261

269

278 tr pizz.

288 arco pizz. arco

297

306

315

324

331

335

339

343

352

361

370

380
