

oboe

Cantata BWV 82

11

17

25 *tr.*

32 *fine*

39 *tr.* *piano*

46 *piano*

54

63 *piano*

71 **2** *forte*

82 *tr.*

90

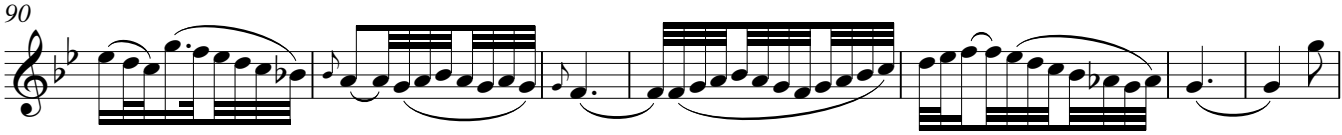

97

105

114

124

132

142

148

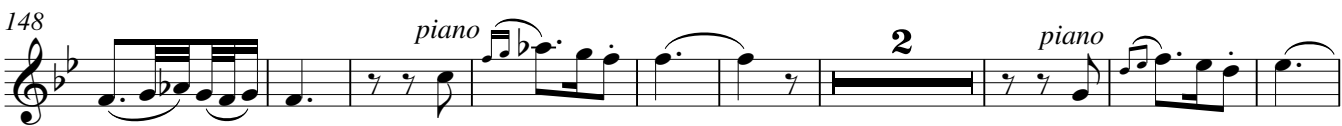

159

167

171

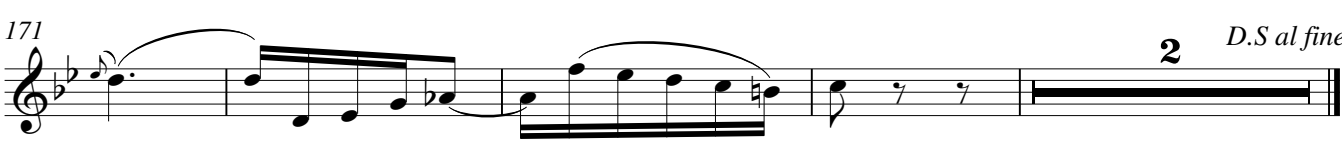

- 2. recit: tacet
- 3. aria: tacet
- 4. recit: tacet

5. Aria
vivace

177

1

9

piano forte tr.

17

piano

27

forte

36

piano forte tr. piano

45

3 3 3 piano

61

5 forte

74

piano

82

forte tr. piano 2 2

93

3

105 *forte*

120

129 *forte*

137 *piano* *forte*

145 *tr. piano* 3 3 3

161 *piano* 5 *forte*

174

182 *piano* *forte*

Cantata BWV 82

violin 1

§

9

17

24

32 *fine*

40

49

59

70 **2**

80

88

96

104

112

121

131

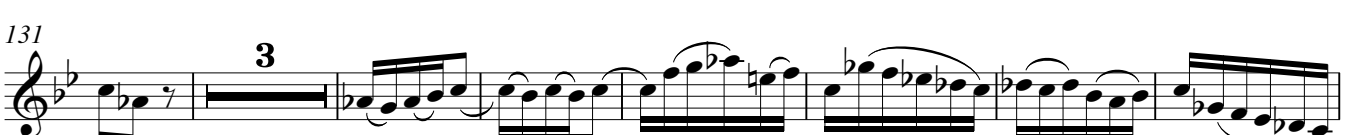

141

149

157

165

2. recit: tacet

D.S al fine

1 3. Aria

78

82

Adagio
pianissimo

D.C al fine

4. recit: tacet

5. Aria
vivace

86

1

9

piano

forte

17

piano

2

28

forte

37

piano

forte

tr.

piano

45

3

3

3

piano

61

pianissimo

3

forte

72

80

piano

forte

tr.

2

89 *piano* 2 3

102 *piano*

110 *pianissimo* *forte*

118 *piano* 2

129 *forte*

137 *piano* *forte*

145 *tr.* *piano* 3 3 3

161 *piano* *pianissimo* 3 *forte*

171

180 *piano*

184 *forte*

Cantata BWV 82

1. Aria 

9

17

25

33 *fine*

42

52

62

73 **2**

83

91

98

2. recit: tacet

1

7 *piano*

13

19

25 **2** *forte*

32 *fine* **12**

50

56

62 *pianissimo*

68 **4** *pianissimo*

76 *piano*

81 *Adagio* *pianissimo* *D.C al fine*

4. recit: tacet

5. Aria
vivace 1

86

11 *piano* *forte* *piano*

20 **2**

32 *forte* *piano*

41 *forte* *piano* *tr.* **3** **3**

55 **3** *piano* *pianissimo* **3** *forte*

69

80 *piano* *forte* *tr.* **2**

89 *piano* **2** **3** **7**

108 *piano* *pianissimo* **2** *forte*

119 *piano* **2**

131 *forte*

139 *piano* *forte*

145 *tr.* *piano* **3** **3** **3** *piano*

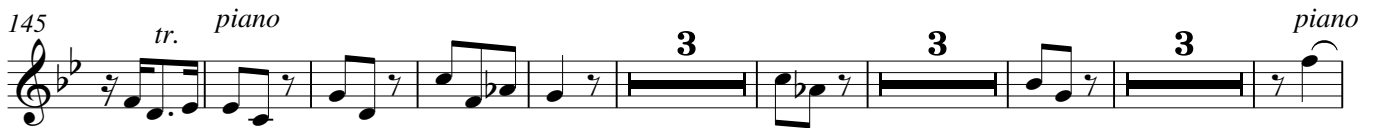

162 *pianissimo* **3** *forte*

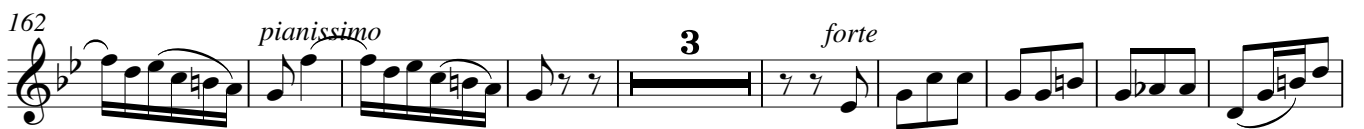

174

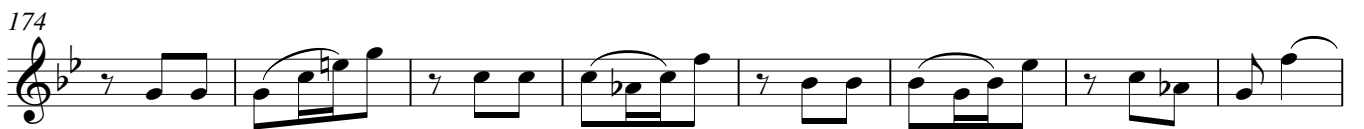

182 *piano* *forte*

viola

Cantata BWV 82

I. Aria 

12

23

34

46

56

66

78

89

101

113

124

137

148

159

167

D.S. al fine

2. Recit: tacet

1 3. Aria

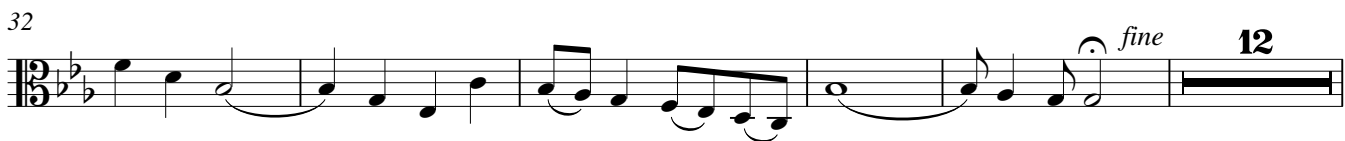
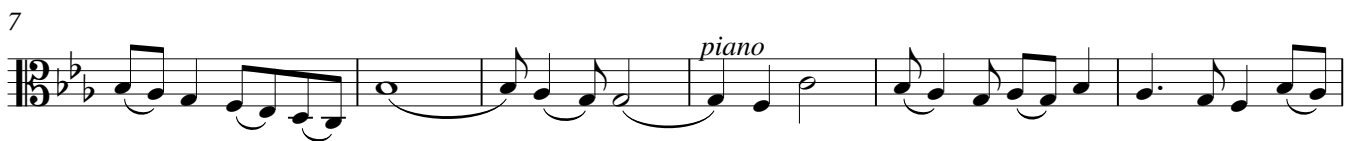

fine

12

49

55

61

67

75

80

83

4. Recit: tacet

5. Aria
vivace 1

12 *piano*

forte

piano

23

2

forte

35 *piano* *forte* *piano*

46 **3** *piano* *pianissimo*

63 **4** *forte*

77 *piano* *forte* **2**

89 *piano* **2** **3** **7**

108 *piano* *pianissimo* *forte* *piano*

122 **2**

134 *forte* *piano* *forte*

145 *piano* **3** **3** **3**

161 *piano* *pianissimo* **4** *forte*

175

182 *piano* *forte*

b.c

Cantata BWV 82

7/5 6 9/♭ 8 7 6 7 6 9/9 7/6

12

9♭/♯ 8 9 8 4/2 7 6 (♭) 4/2 6 7 6 6/5

23

6♭ 6/5 6♭ 7♭ 6 7 8 4/2 6/5 9♭/♯ 8 6 6/5 6/4 *fine*

34

4/2 7/5 6 9/♭ 8 9♭/♯ 8 4/2 7/5 6 6/5 9♭/♯ 8

45

7 8 6 4 6 (5 6) 7 6 6/4 7 6

56

7/5 9/♯ 8 4/2 6 6♭ 7♭ 6 6♭ 7♭ 6 4 3 6/4 2

67

8 5 6 4 7♭ 5 7 4 2 5 6 5 6 4 5 4 2 7 5

78

6 9 8 9♭/♯ 4/2 7/5 6 7 6 9♭/♯ 8 9 8 4/2 2

89

7 6 4 4/2 6 7 6 6/5 6♭ 6/5 6♭

100

7♭ 6 7 8 4/2 6/5 7 6 6/5 6 4 5 4 2 6/5 7

111

♭ 4♭
2 6 6
5♭ 5 4 6 7♭ 9 8 7 8̇ ♭ 7♭

122

7♭ 7 6♭ 6 7 7 6♭ 5 4/4 7 5 6 7 6 7
5 4 5 ♭ 4 4 2 5 5 5 ♭

133

♭ 5♭ 6 6 7♭ ♭ 6♭ 5♭ 6 6♭ 5 6 6♭ 7♭ 6 7 8̇
5 5 ♭ 4 5 ♭ 5 ♭ 5 ♭ 6 7 8̇

144

6♭ 6 7 9 5♭ 6 6♭ 5 ♭ 4♭ 8̇ 6♭ 7♭ 6 6♭ 5
4 5 4 5 ♭ 4 5 ♭ 5 4 5 5 ♭

155

7 6 9♭ 8 6 9 8 4 7 6 8̇ ♭ 6 ♭ 5 3
♭ 4 5 2 4 5 4 5 4 5 4

166

6 6 7 7 6 7 4/4 7 6 7 8̇ 6 5 6 6 5
4 5 5♭ 4 4 4 2 7 6 7 8̇ 6 5 5 6 5
♭ 4 4 ♭

D.S al fine

2. Recit.

1

Ich ha-be ge-nug! Mein Trost ist nur al-lein, dass Je-sus mein und ich sein ei-gen möch-te

5 6 4b 6 5 4
3 4b 2 3b 3 2

4

sein... Im Glau-ben halt'ich ihn, da seh'ich auch mit Si-me-on die Freu-de je-nes Le-bens

5 7b 6
4b 3 5 6 3b

7 *Arioso* *Andante* *Recit.*

schön. Laßt uns mit die-sen Man-ne zeihn! Ach! möch-te mich von mei-nes Lei-bes

b 6 6 6b 6 6 6 4 4 4 4
b 6 6 6 5 4 4 2 4 2#

10

Ket-ten der Herr er-ret-ten. Ach! wä-re doch mein Ab-schied hier, mit

7b 6
5 b

12

Freu-den sagt'ich Welft, zu: dir ich ha-be ge-nug!

5 6 4 6 7 5 7 6 5
2 2 4 4 4 4 4 4 4

3. Aria

1

7 6 6 5 5 6 6 6 7 6 5 5 6 5
5^b 4 - 3 3 4 3

5

8 7 5 7^b - 6 6^b 6 7 6 6 7 6 7 6 7 5

9

6 7^b 5^b 6 5 5 6 6 6 7 6 5 4 3

13

5 - - 6 5 8 7^b 6 - 8 7^b 6 7 5

17

6 6 7 6 6 6 7 6 5 5 6 5 8 7 8 7^b 6
5^b 4 5

22

6^b 6 7 ^b 6 7 6 7 6 5 8 7^b - - 7^b 6 - - 6 5 5 5 6 5 - - -
4 3 8 7^b

27

forte

6 6 5 - - 7 6 5 6 6 - 5 7 6 6 6 7 6 5
5 5^b 4 - 3 4 3

31

5 - - 6 5 - - - 8 7 9 7^b 5 6 6 6 7 4 5

35

fine

6 7^b 6 7 6 3 4 - 6 6 7 7 6 4 3 6 5
5^b 5 5 4 2 4 2

39

5 6 6 7 # 6 5 6 # - - - 5 7 7 - - - 6 7 7 - - -
5 3 4

43

6 7 # 6 6 6 5# 6 b 4# 6 6 6 6 4# 6 5 7b 6 5 6

47

5b 6 5 5 4 # 6 6b 6 7 5 - - 5 6 6 5 5b 4 3

51

7 6 6 6 7 6 5 5 6 - - - 9 8 9 7b 6 6 4

55

6 7 5 - - - 6 6 5 7 6 6 6 7 6 5 6 8 7 - - -

60

8 7b 6 5b 6 7 6 7 6 7 6 5 8 7b - 6 6 - 6 5 4 4 8 7b

65

5 5 6 5b - - - 6 5 6 7b - - - 6 - - - 7 8 5 3 6 4 2 2

69

7b 5 6 4 3 - - 6 5b 4b 3 6 6 5 6 6 7b 6 6 6 6 7 6 5 4 5 5 4 4

74

6b 4 6 7b 4 2 6 6 7b 6 5 4# 6 7 6 6 5 7 6 6 5b 4b 3 - -

79

6 7 4 6 4 6 b 6 6 6 6 5 6 5 4 6 4 6 4 b - 5 4 2 4 4 3

82

5 6 4 5 5 6 7b 4 2 6 6 6 6 7b 6 7b 5 *pianissimo Adagio* *D.C. al fine*

1 4. Recit

Mein Gott! wann kommt das scho - ne:Nun! da ich inFrie - den fah - ren wer - de, und in dem San - deküh - ler

7^b 6 7 6 7^b
5 5 5^b 4^h 5
3^b

4

Er - de, und dort, bei dir, im Scho - ße ruhn? Der Ab - scheid ist ge -

b 6 4 6 5
2^h

6 *Arioso*
Andante

macht. Welt! gu - te _____ Nacht.

b 6 7 7 6 5
5 4 3^h

10 5. Aria
vivace 1

8

10 *piano* *forte* *piano*

21

31 *forte* *piano*

41 *forte* *piano*

52 *piano* *pianissimo*

63 *forte*

72 *piano*

82 *forte* *piano*

92

