

# OUVERTURE - SUITE in D MAJOR

for Clarino, Strings & Bass Continuo  
TWV 55:D7

## Trumpet in D

Georg Philipp Telemann (1681 - 1767)

Ed. Michel Rondeau

1. Overture - Lentement ♩ = 80

7 11 1. 23 2. 34 tr tr 21 66 12 89 tr 8 105 tr 120 131 tr 2

OUVERTURE - SUITE in D MAJOR (TWV 55:D7) - Telemann - D Trumpet

139

145

1. 2. **2. Air - Détaché**

149

152

2. 3

158

4

165

**3. Rigaudon**

172

1. 2.

179

1. 2.

186

5 23 1. 2. **4. Plainte - Lent** 7

*D.C.al Fine*

225

1. 1. **5. Furies - Tres viste** 15 2

OUVERTURE - SUITE in D MAJOR (TWV 55:D7) - Telemann - D Trumpet

246

252

266

272

284

288

293 **6. Loure**

298

302

317 **7. Trezza**

OUVERTURE - SUITE in D MAJOR (TWV 55:D7) - Telemann - D Trumpet

324 *tr* 1.

336 2.

348 4

362 *tr*

374

386

394 *D.C.al Fine* 3/4

8. Menuet I

401 1.

409 2. 3 *tr* 1. 2.

Menuet II - Doucement

419 8 19 1. 2.

Repeat Menuet 1

# OUVERTURE - SUITE in D MAJOR

for Clarino, Strings & Bass Continuo  
TWV 55:D7

## Trumpet in A

Georg Philipp Telemann (1681 - 1767)

1. Overture - Lentement  $\text{♩} = 80$

Ed. Michel Rondeau

## OUVERTURE - SUITE in D MAJOR (TWV 55:D7) - Telemann - A Trumpet

139 *tr*

145 1. 2. **2. Air - Détaché** *tr*

149 *tr* *tr*

152 *tr* 3

158 4

165 **3. Rigaudon**

172 1. 2.

179 1. 2.

186 5 23 1. 2. **4. Plainte - Lent** 7 *D.C.al Fine*

225 1. 1. **5. Furies - Tres viste** 15 2

OUVERTURE - SUITE in D MAJOR (TWV 55:D7) - Telemann - A Trumpet

246

252

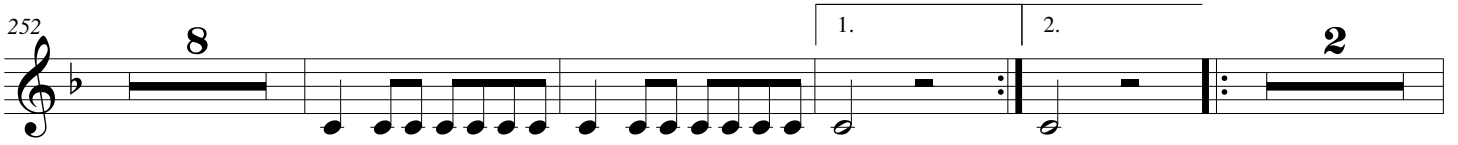

266

272

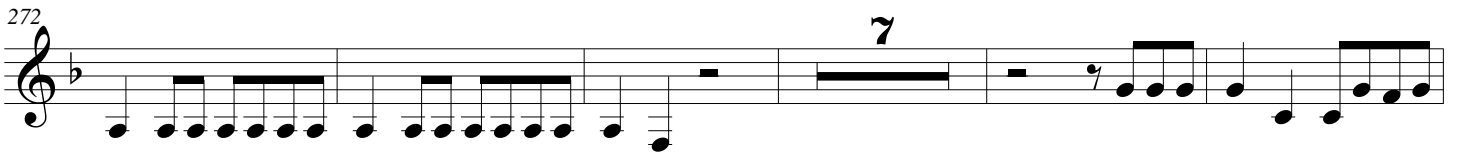

284

288

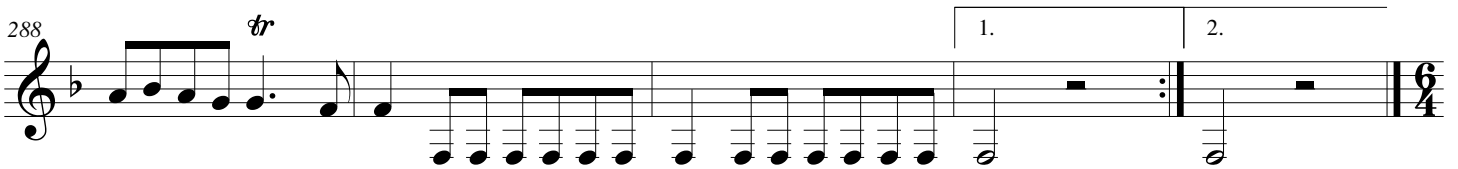

293

6. Loure

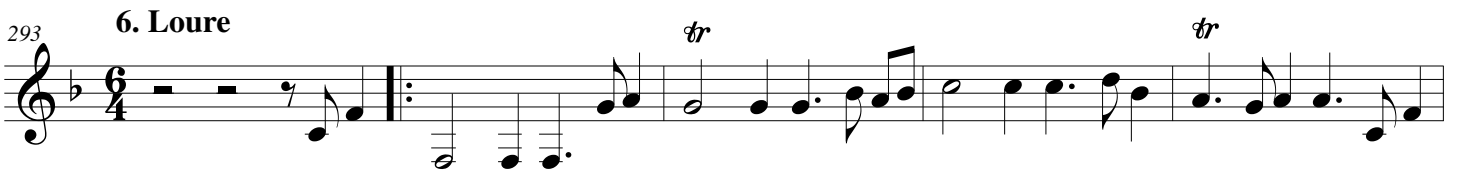

298

302

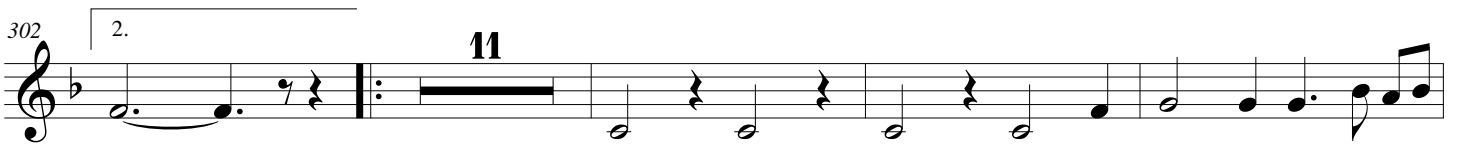

317

7. Trezza

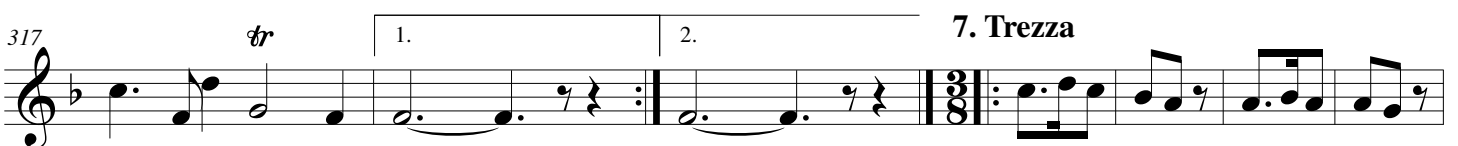

OUVERTURE - SUITE in D MAJOR (TWV 55:D7) - Telemann - A Trumpet

324 *tr* 1.

336 2.

348 4

362 *tr*

374

386

394  $\frac{3}{4}$  D.C.al Fine

8. Menuet I

401 1.

409 2. 3 tr 1. 2.

Menuet II - Doucement

419 8 19 1. 2.

Repeat Menuet 1

# OUVERTURE - SUITE in D MAJOR

for Clarino, Strings & Bass Continuo  
TWV 55:D7

## Trumpet in C

Georg Philipp Telemann (1681 - 1767)

Ed. Michel Rondeau

1. Overture - Lentement ♩ = 80

7 11 1. 23 2. 34 21 66 12 89 8 105 tr 120 131 tr 2

OUVERTURE - SUITE in D MAJOR (TWV 55:D7) - Telemann - C Trumpet

139 *tr*

145 1. 2. **2. Air - Détaché** *tr*

149 *tr* 1. *tr*

152 2. *tr* 3

158 4

165 **3. Rigaudon**

172 1. 2.

179 1. 2.

186 5 1. 2. 23 1. 2. **4. Plainte - Lent** 7 *D.C.al Fine*

225 1. 1. 15 2 **5. Furies - Tres viste**

OUVERTURE - SUITE in D MAJOR (TWV 55:D7) - Telemann - C Trumpet

246

252

266

272

284

288

293 **6. Loure**

298

302

317 **7. Trezza**

OUVERTURE - SUITE in D MAJOR (TWV 55:D7) - Telemann - C Trumpet

324 *tr* 1.

336 2.

348 4

362 *tr*

374

386

394 *D.C.al Fine*

8. Menuet I

401 1.

409 2. 3 tr 1. 2.

Menuet II - Doucement

419 8 19 1. 2. *Repeat Menuet I*

# OUVERTURE - SUITE in D MAJOR

for Clarino, Strings & Bass Continuo  
TWV 55:D7

## Violin I

Georg Philipp Telemann (1681 - 1767)

Ed. Michel Rondeau

1. Overture - Lentement ♩ = 80

6

11

17

22

32

43

53

## OUVERTURE - SUITE in D MAJOR (TWV 55:D7) - Telemann - Violin 1

62

71

81

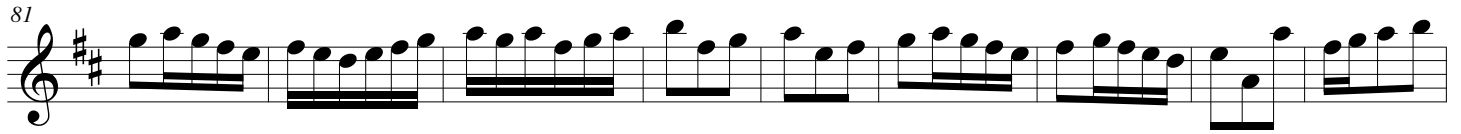

90

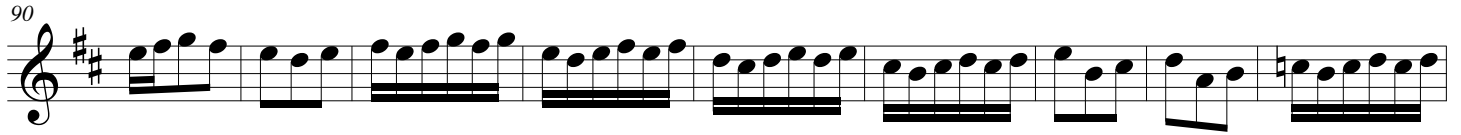

99

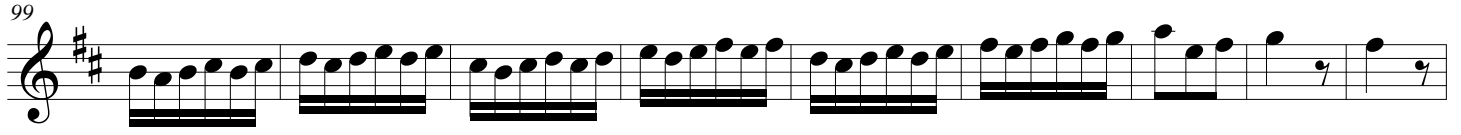

108

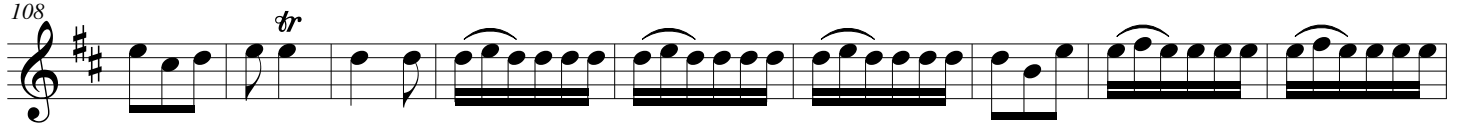

117

124

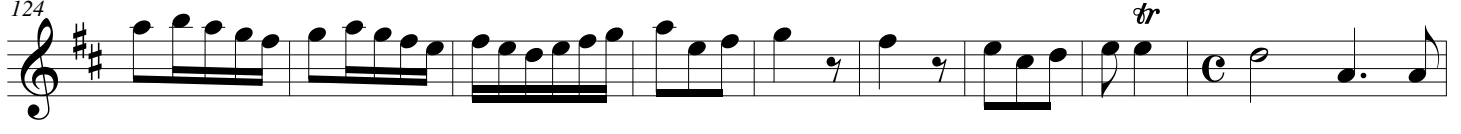

133

139

144

2. Air - Détaché

149

152

155

158

161

164

3. Rigaudon

*D.C. al Fine*

169

## OUVERTURE - SUITE in D MAJOR (TWV 55:D7) - Telemann - Violin 1

175

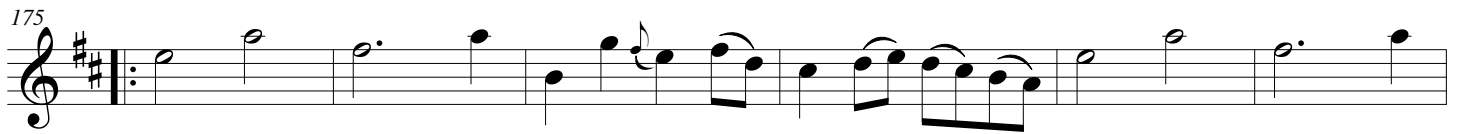

181

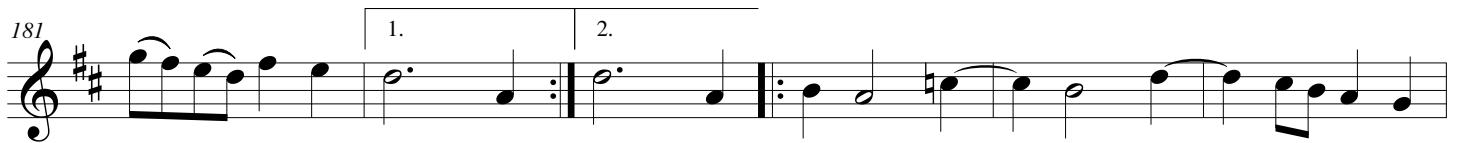

187

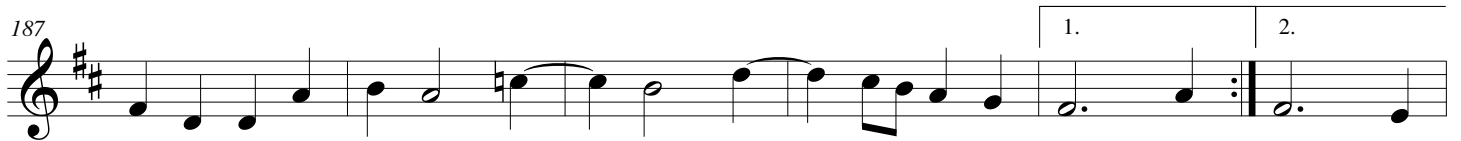

193

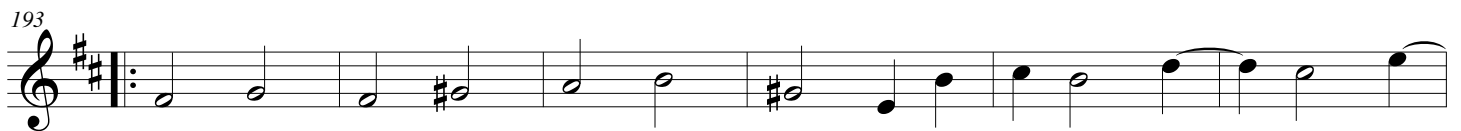

199

205

212

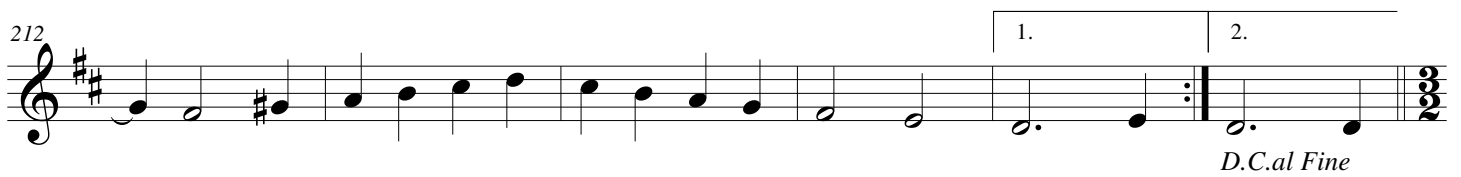

*D.C.al Fine*

218

**4. Plainte - Lent**

223

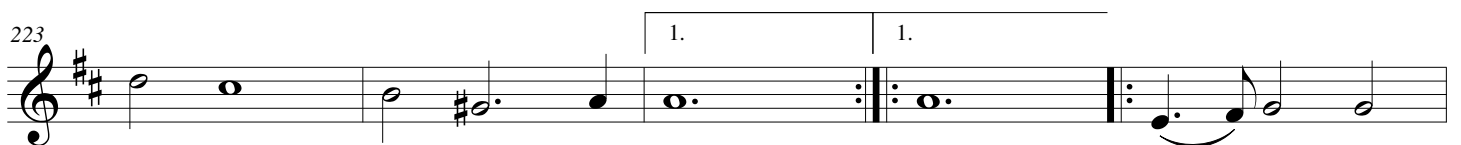

228

233

238

5. Furies - Tres viste

243

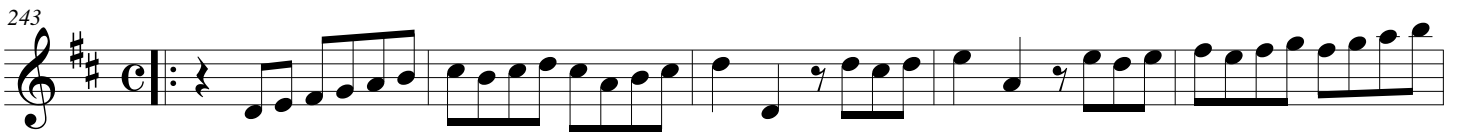

248

253

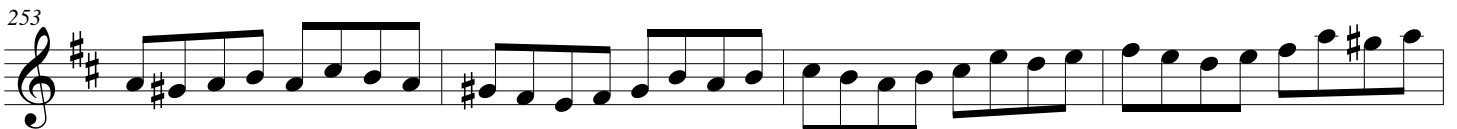

257

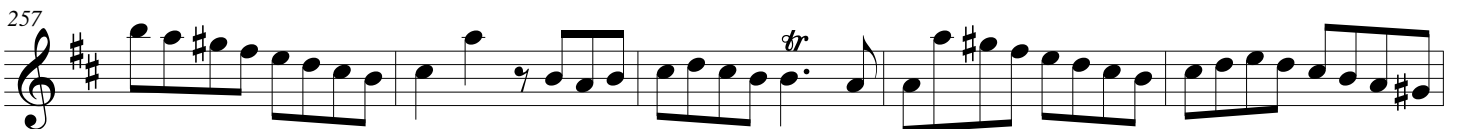

262

267

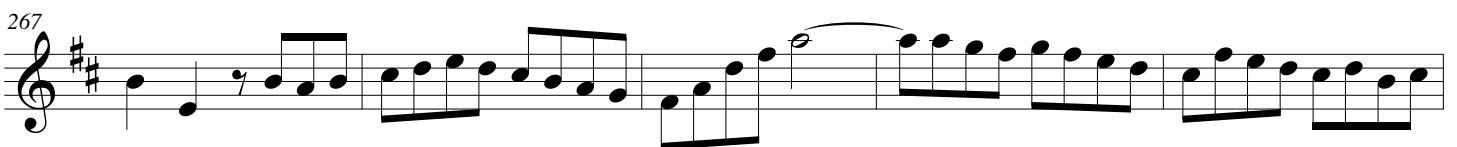

## OUVERTURE - SUITE in D MAJOR (TWV 55:D7) - Telemann - Violin 1

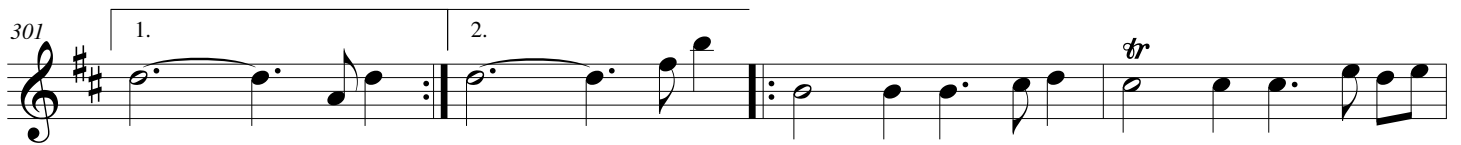
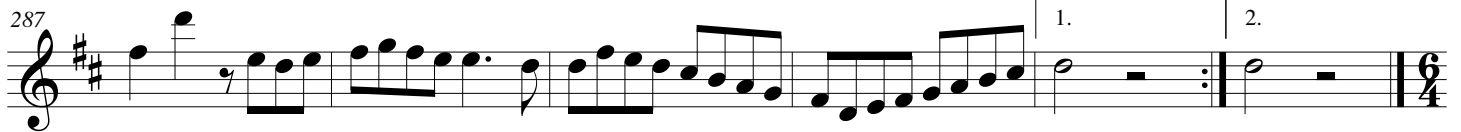
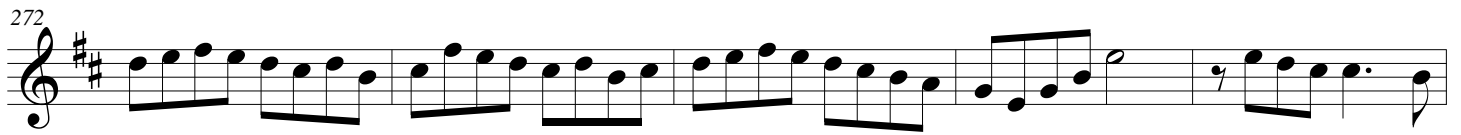

OUVERTURE - SUITE in D MAJOR (TWV 55:D7) - Telemann - Violin 1

313

317

1. 2. 7. Trezza

323

334

tr 1. 2.

345

355

367

tr

378

4

390

4 3/4

*D.C.al Fine*

## OUVERTURE - SUITE in D MAJOR (TWV 55:D7) - Telemann - Violin 1

401 **8. Menuet I**

1.

409

2.

417 **Menuet II - Doucement**

1. 2.

425

*tr*

433

442

1. 2.

*Repeat Menuet I*

# OUVERTURE - SUITE in D MAJOR

for Clarino, Strings & Bass Continuo  
TWV 55:D7

## Violin II

Georg Philipp Telemann (1681 - 1767)

Ed. Michel Rondeau

1. Overture - Lentement  $\text{♩} = 80$

7

13

19

27

38

48

59

70

## OUVERTURE - SUITE in D MAJOR (TWV 55:D7) - Telemann - Violin 2

83

94

106

116

127

135

141

147 **2. Air - Détaché**

151

154

157

161

3. Rigaudon

164

170

177

184

190

196

203

211

OUVERTURE - SUITE in D MAJOR (TWV 55:D7) - Telemann - Violin 2

4. Plainte - Lent

218

223

1. 2.

228

233

238

5. Furies - Tres viste

243

249

254

259

1. 2.

264

OUVERTURE - SUITE in D MAJOR (TWV 55:D7) - Telemann - Violin 2

269

274

280

285

290

1. 2. **6. Loure**

295

299

1. 2.

303

307

311

## OUVERTURE - SUITE in D MAJOR (TWV 55:D7) - Telemann - Violin 2

315

1. 2.

320

**7. Trezza**

331

343

354

366

378

388

396

**8. Menuet I**

*D.C.al Fine*

405

413 1.  Menuet II - Doucement

421

429

438 1.  Repeat Menuet 1

# OUVERTURE - SUITE in D MAJOR

for Clarino, Strings & Bass Continuo  
TWV 55:D7

Viola

Georg Philipp Telemann (1681 - 1767)

Ed. Michel Rondeau

1. Overture - Lentement  $\text{♩} = 80$

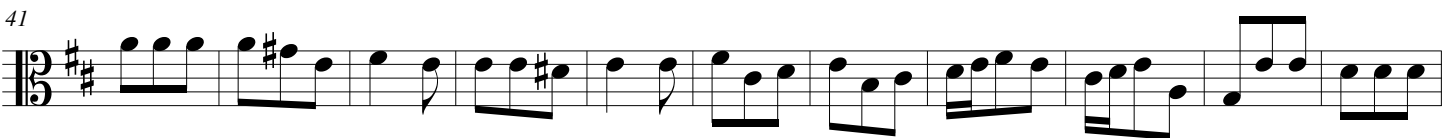
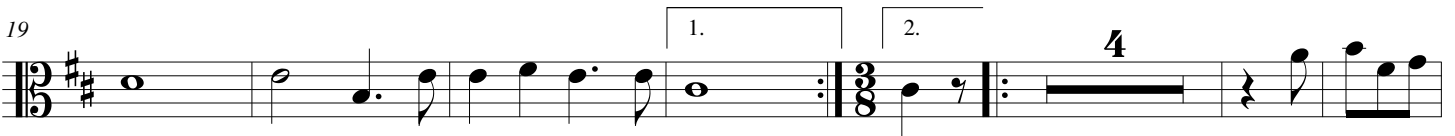

## OUVERTURE - SUITE in D MAJOR (TWV 55:D7) - Telemann - Viola

86

98

110

120

132

138

145

1. 2. **2. Air - Détaché**

149

1.

152

2.

155

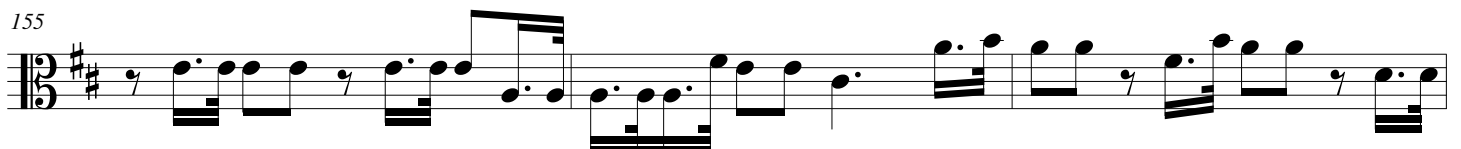

158

161

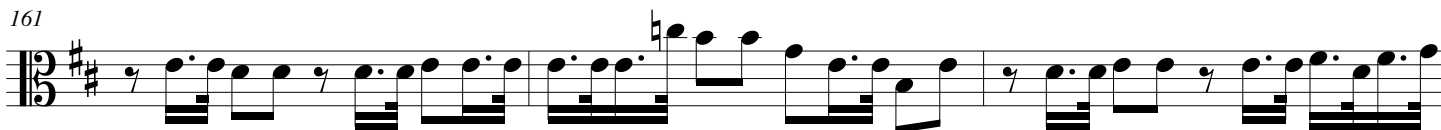

3. Rigaudon

164

170

177

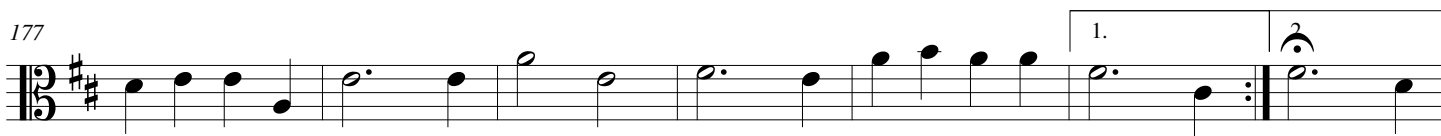

184

190

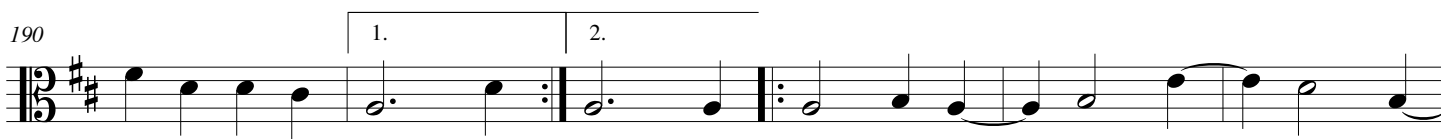

196

203

210

OUVERTURE - SUITE in D MAJOR (TWV 55:D7) - Telemann - Viola

217 2. 4. Plainte - Lent

5. Furies - Tres viste

OUVERTURE - SUITE in D MAJOR (TWV 55:D7) - Telemann - Viola

270

276

282

287

6. Loure

293

297

301

305

309

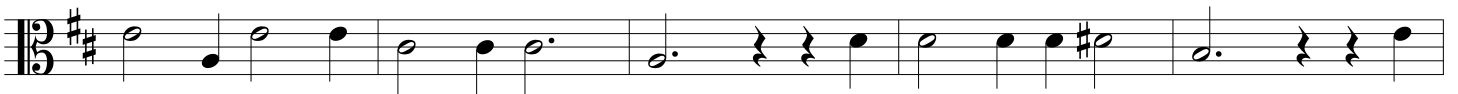

314

## OUVERTURE - SUITE in D MAJOR (TWV 55:D7) - Telemann - Viola

318 1. 2. 7. Trezza

325 1.

336 2.

348

359

370

381

390

399 8. Menuet I

*D.C.al Fine*

407 1. 2.

415 Menuet II - Doucement

1. 2.

423

431

440 *Repeat Menuet I*

1. 2.

# OUVERTURE - SUITE in D MAJOR

for Clarino, Strings & Bass Continuo  
TWV 55:D7

## Double Bass

Georg Philipp Telemann (1681 - 1767)

Ed. Michel Rondeau

1. Overture - Lentement  $\text{♩} = 80$

7

13

19

32

41

51

62

73

## OUVERTURE - SUITE in D MAJOR (TWV 55:D7) - Telemann - Double Bass

86

97

106

117

128

136

143

1. 2. **2. Air - Détaché**

148

151

154

OUVERTURE - SUITE in D MAJOR (TWV 55:D7) - Telemann - Double Bass

157

161

164

3. Rigaudon

*D.C.al Fine*

168

174

181

187

193

200

206

## OUVERTURE - SUITE in D MAJOR (TWV 55:D7) - Telemann - Double Bass

213

1. 2.

*D.C.al Fine*

218

## 4. Plainte - Lent

225

1. 2.

232

237

243

## 5. Furies - Tres viste

248

253

258

1. 2.

264

OUVERTURE - SUITE in D MAJOR (TWV 55:D7) - Telemann - Double Bass

269

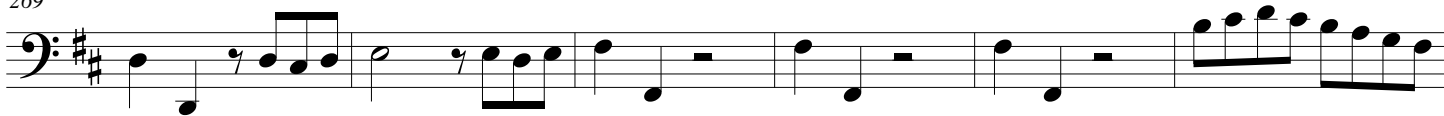

275

281

286

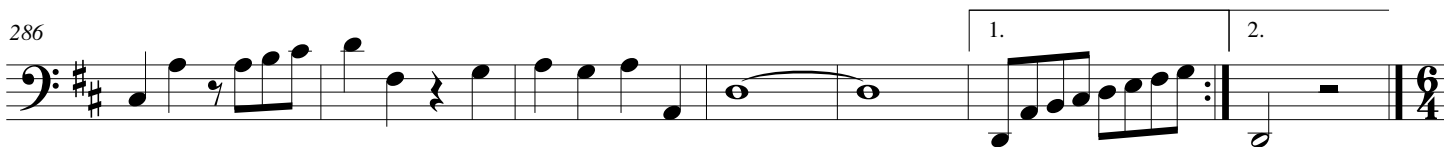

293 **6. Loure**

297

301

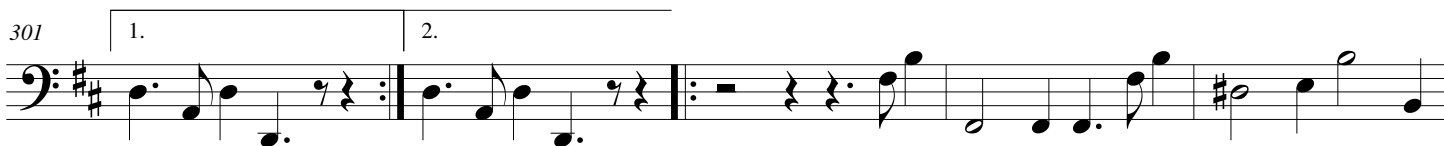

306

311

316

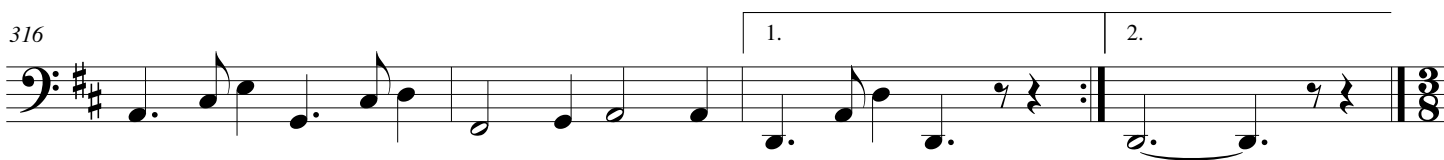

OUVERTURE - SUITE in D MAJOR (TWV 55:D7) - Telemann - Double Bass

320 7. Trezza

393 8. Menuet I

*D.C.al Fine*

OUVERTURE - SUITE in D MAJOR (TWV 55:D7) - Telemann - Double Bass

410

418

Menuet II - Doucement

426

434

442

*Repeat Menuet 1*