

CONSORT

Herausgegeben von
F. J. Giesbert

Math. Locke
(etwa 1610 - 1677)

1. SUITE d-moll

1. Fantasie

5

10

15

1 20 3

25

30

35

40

45

2. Courante

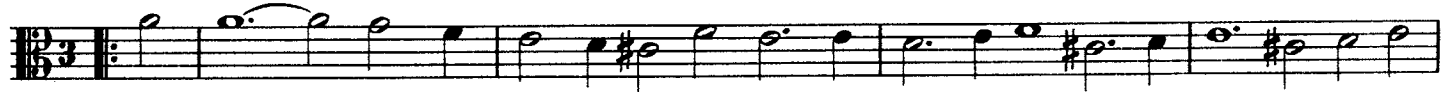

3. Ayre

4. Sarabande

2. SUITE D-dur

5. Fantasie

4 5 10 15 20 25 30 35 40 45 50 55 60 65 70 75

80 83

schleppen (drag)

6. Courante

5

10

15 16

7. Ayre

5 10

15

20

8. Sarabande

5

10 *Schluß (in fine)*

zart (soft)

15 19

3. SUITE F-dur

9. Fantasie

5

10 15 20

25 30

35 40 45

50 55

60 65

70 75

80

85

90 93

schleppen (drag)

10. Courante

10

15 18

11. Ayre

1 5

10

15 18

12. Sarabande

5

10 12