

Jan 19, 1976
9:00 AM

~~Revel~~ Easter Now I know you are here
C F C F Em au

9:15 am church

Thankyou, That's all I wanted / A Song

knzstent
D/A A E

things off the here
things off the world

How I know you
love

~~Best~~

1/11/11

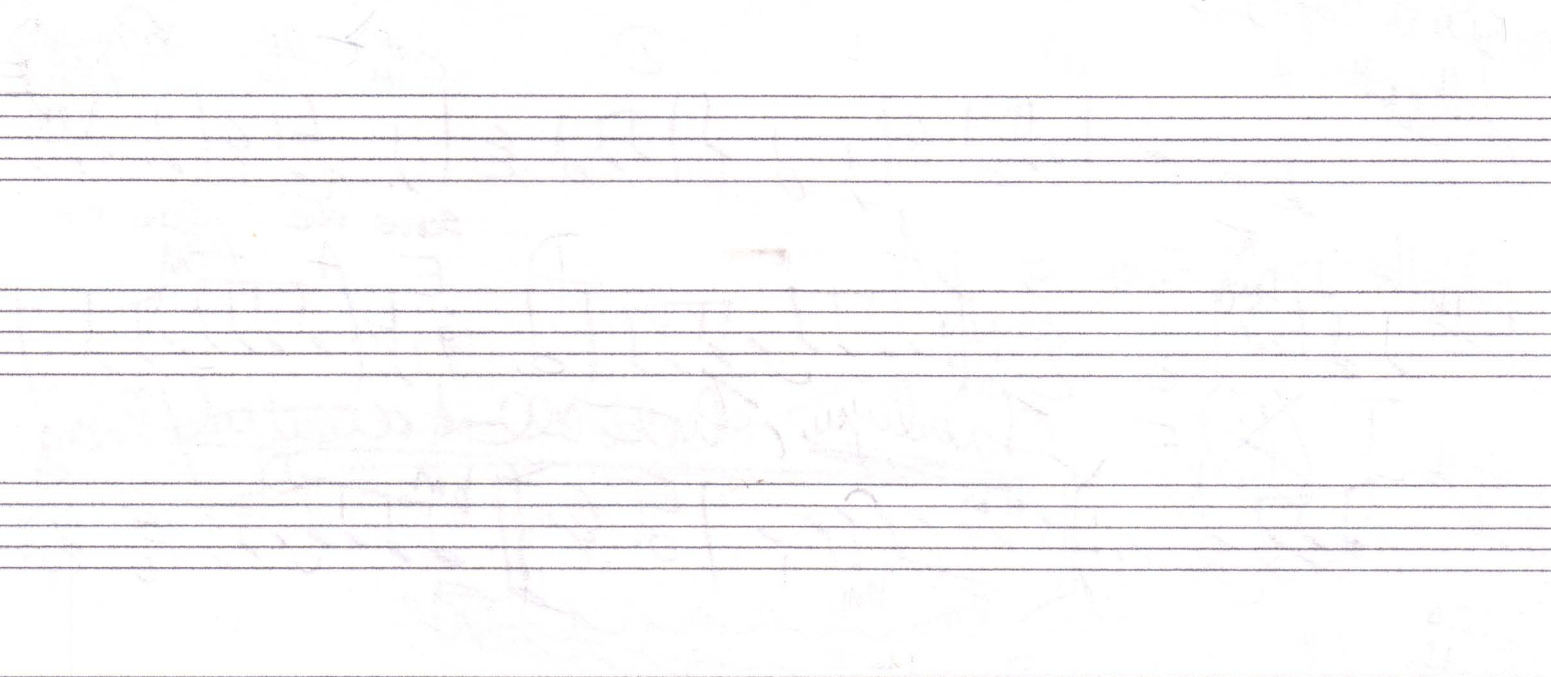

 A 1/11/11
 ...
 ...

Flute I & II

Jan 23, 1976

Immediately
↓
Demand
Verse III

Johnny

Jan 29, 1946

8 June 23 6:00 AM. ~~Handwritten musical notation with a treble clef and a common time signature (C). The notes are mostly quarter and eighth notes. A circled section of notes is labeled "2nd X".~~

Jan 23, 1946

8 Verse II

Volume I (TEAC)

(TEAC 4-channel recording)

Name & Address of your core here

Jan. 24, 1976

Jan 24 1976
4:30 P.M.

Chorus /

Halvett

Hand Man You are Here

Jan 24, 1976

Bells

Have the Jews
now + know full well

Sept 11, 16 40

~~pk~~ ~~Harps~~

1/2 Terns

bellring

now

thunder

Instrumental

bellring

spirit

~~back~~

Now I Know You Are Here

Daniel Leo Simpson
January 1976
Sierra Vista, AZ

With motion ♩=120

Soprano

Tenor

Bass

Flute 1

Flute 2

Rhy Guitar

Bells

Strings 1

Strings 2

Bass Guitar

Drums

A D/A A D/A

Verse 1

Bass staff in bass clef with a key signature of three sharps. It features a rhythmic pattern of eighth notes. Above the staff, the chord symbols A, D/A, A, and D/A are written above the first four measures.

Two empty piano staves in treble clef with a key signature of three sharps.

Bass staff in bass clef with a key signature of three sharps, showing a melodic line. Below it is a guitar staff with a key signature of three sharps, showing a rhythmic pattern of eighth notes with 'x' marks indicating muted strings.

Save me, bathe me in am - bro - sia.

Save me, bathe me in am - bro - sia.

C# min F# min C# F# min D E sus4 E

Call-ing so soft-ly wound-ing so gent-ly

8 Call-ing so soft-ly wound-ing so gent-ly

A D/A A D/A

Two empty piano accompaniment staves (treble and bass clef) for the third system.

Chorus

Now I know you are here. To know you love me is all I could ask for; the

8 Now I know you are here. To know you love me is all I could ask for; the

Chorus

A D E A D E

one thing miss-ing ap - peared: A Faith so strong it could move an- y moun tain.

8 one thing miss-ing ap - peared: A Faith so strong it could move an- y moun tain.

A D E A F#min D E

Think-ing of you as I pray, thoughts of the world slip a-way.

8 Think-ing of you as I pray, thoughts of the world slip a-way.

F# min B min E B min⁷ D E sus⁴ E

A D/A A D/A

Verse 2

Je - sus I love you, Je - sus I want you;

Je - sus I love you, Je - sus I want you;

Je - sus I love you, Je - sus I want you;

A D/A A D/A

take me with Thee to your home.

take me with Thee to your home.

take me with Thee to your home.

C# min F# min C# F# min D E sus4 E

Hold - ing you close - ly lov - ing you deep - ly

8 Hold - ing you close - ly lov - ing you deep - ly

Hold - ing you close - ly lov - ing you deep - ly

A D/A A D/A

brought Light to night and made Dawn.

8 brought Light to night and made Dawn.

brought Light to night and made Dawn.

C# min F# min C# F# min D E sus4 E

Chorus

Now I know you are here. To know you love me is all I could ask for; the

8 Now I know you are here. To know you love me is all I could ask for; the

Now I know you are here. To know you love me is all I could ask for; the

A D E A D E

The bass line and guitar accompaniment for the chorus. The bass line is in bass clef and features a rhythmic pattern of eighth notes. The guitar accompaniment is in treble clef and features a rhythmic pattern of eighth notes.

Two empty musical staves in treble clef, likely for additional instruments or a second vocal part.

The bass line and guitar accompaniment for the chorus. The bass line is in bass clef and features a rhythmic pattern of eighth notes. The guitar accompaniment is in treble clef and features a rhythmic pattern of eighth notes.

one thing miss-ing ap - peared: A Faith so strong it could move an- y moun - tain.

8 one thing miss-ing ap - peared: A Faith so strong it could move an- y moun - tain.

one thing miss-ing ap - peared: A Faith so strong it could move an- y moun - tain.

A D E A F#min D E

Think-ing of you as I pray thoughts of the world slip a -way.

thoughts of the world slip a -way.

thoughts of the world slip a -way.

F# min B min E B min⁷ D E sus⁴ E

Instrumental

- System 2:**
 - Treble clef: A melodic line with eighth notes and slurs.
 - Bass clef: Chord diagrams for C# min, F# min, C#, F# min, D, E sus4, and E.
- System 3:**
 - Treble clef: A melodic line with eighth notes and slurs.
- System 4:**
 - Treble clef: A melodic line with eighth notes and slurs.

A D/A A D/A

C#min F#min C# F#min D Esus4 E

Verse 3

Spir - it I love you, Spir - it I need you;

8 Spir - it I love you, Spir - it I need you;

Spir - it I love you, Spir - it I need you;

Two empty vocal staves in treble clef, one above the other, with a key signature of three sharps.

A A D/A A D/A

The bass line is in bass clef with a key signature of three sharps. It features a rhythmic pattern of eighth notes and chords. Above the staff, the chords A, D/A, A, and D/A are indicated. The guitar part below the staff consists of a steady eighth-note strumming pattern.

through me you speak to the world.

through me you speak to the world.

through me you speak to the world.

C# min F# min C# F# min D E sus4 E

Soar - ing so free - ly climb - ing to touch You;

8 Soar - ing so free - ly climb - ing to touch You;

Soar - ing so free - ly climb - ing to touch You;

A D/A A D/A

man leaves all sea- sons of time.

man leaves all sea- sons of time.

man leaves all sea- sons of time.

C#min F#min C# F#min D E sus4 E

Chorus

Now I know you are here. To know you love me is all I could ask for; the

8

Now I know you are here. To know you love me is all I could ask for; the

This section contains the vocal melody and piano accompaniment for the first part of the chorus. It features two vocal staves with lyrics and a piano accompaniment staff. The piano part includes a bass line with rests and a treble line with chords and melodic fragments.

This section contains the piano accompaniment for the second part of the chorus. It features two staves: a treble staff with melodic lines and a bass staff with chords and rhythmic patterns.

A D E A D E

This section contains the bass line for the second part of the chorus, corresponding to the chord progression A D E A D E. It features a bass staff with a rhythmic pattern of eighth notes.

Chorus

This section contains the piano accompaniment for the third part of the chorus. It features a treble staff with chords and a bass staff with a rhythmic pattern.

This section contains the vocal melody and piano accompaniment for the fourth part of the chorus. It features two vocal staves and a piano accompaniment staff.

This section contains the piano accompaniment for the fifth part of the chorus. It features a treble staff with chords and a bass staff with a rhythmic pattern.

one thing miss-ing ap - peared: A Faith so strong it could move an - y moun - tain.

8 one thing miss-ing ap - peared: A Faith so strong it could move an - y moun - tain.

A D E A F#min D E

Now I know you are here. To know you love me is all I could ask for; the

8 Now I know you are here. To know you love me is all I could ask for; the

Now I know you are here. To know you love me is all I could ask for; the

A D E A D E

one thing miss-ing ap - peared: A Faith so strong it could movean- y moun tain.

8 one thing miss-ing ap - peared: A Faith so strong it could movean- y moun tain.

one thing miss-ing ap - peared: A Faith so strong it could movean- y moun tain.

A D E A F#min D E

Now I know you are here. To know you love me is all I could ask for; the

Now I know you are here. To know you love me is all I could ask for; the

Now I know you are here. To know you love me is all I could ask for; the

A D E A D E

one thing miss-ing ap - peared: A Faith so strongit could movean- y moun tain.

8 one thing miss-ing ap - peared: A Faith so strongit could movean- y moun tain.

one thing miss-ing ap - peared: A Faith so strongit could movean- y moun tain.

A D E A F# min D E

Slower ♩=90

Think -ing of you as I pray thoughts of the world slip a - way.
thoughts of the world slip a - way.
thoughts of the world slip a - way.

F# min Bmin E D/A A E

Now I Know You Are Here

Flute 1

Drums

Rhy Guitar

Bass Guitar

4

Flute 1

Drums

Rhy Guitar

Bass Guitar

Soprano

Tenor

7

Drums

Rhy Guitar

Bass Guitar

Soprano

Tenor

10

Flute 1

Drums

Rhy Guitar

Bass Guitar

Soprano

Tenor

13

Flute 1

Drums

Rhy Guitar

Bass Guitar

Soprano

Tenor

16

Flute 1

Drums

Rhy Guitar

Bass Guitar

Soprano

Tenor

19

Flute 1

Drums

Rhy Guitar

Bass Guitar

Soprano

Tenor

8

22

Flute 1

Flute 2

Drums

Rhy Guitar

Bass Guitar

Soprano

Tenor

25

Flute 1

Flute 2

Drums

Rhy Guitar

Bass Guitar

Soprano

Tenor

28

Flute 1

Flute 2

Drums

Rhy Guitar

Bass Guitar

Soprano

Tenor

31

Flute 1

Flute 2

Drums

Bells

Rhythmic Guitar

Bass Guitar

Soprano

Tenor

8

34

Flute 1

Flute 2

Drums

Bells

Rhythm Guitar

Bass Guitar

37

Flute 1

Flute 2

Drums

Bells

Rhy Guitar

Bass Guitar

Soprano

Tenor

Bass

40

Flute 1

Flute 2

Drums

Bells

Rhy Guitar

Bass Guitar

Soprano

Tenor

Bass

43

Flute 1

Flute 2

Drums

Bells

Rhy Guitar

Bass Guitar

Soprano

Tenor

Bass

46

Flute 1

Flute 2

Drums

Bells

Rhy Guitar

Bass Guitar

Soprano

Tenor

Bass

49

Flute 1

Flute 2

Drums

Bells

Rhy Guitar

Bass Guitar

Soprano

Tenor

Bass

52

Flute 1

Flute 2

Drums

Bells

Rhy Guitar

Bass Guitar

Soprano

Tenor

Bass

54

Flute 1

Flute 2

Drums

Bells

Rhy Guitar

Bass Guitar

Soprano

Tenor

Bass

57

Flute 1

Flute 2

Drums

Bells

Rhy Guitar

Bass Guitar

Soprano

Tenor

Bass

60

Flute 1

Flute 2

Drums

Bells

Rhy Guitar

Bass Guitar

Soprano

Tenor

Bass

Detailed description of the musical score: The score is for page 18, starting at measure 60. It features nine staves. Flute 1 and Flute 2 both play a melodic line in measure 60, consisting of eighth notes: G4, A4, B4, C5, B4, A4, G4. In measures 61 and 62, both flutes are silent. The Drums part shows a consistent pattern of eighth notes with 'x' marks above them, indicating cymbal hits. The Bells part plays a melodic line in measure 60: G4, A4, B4, C5, B4, A4, G4. The Rhythmic Guitar part features a complex, multi-layered texture with many beamed notes and chords. The Bass Guitar part plays a simple eighth-note line: G2, A2, B2, C3, B2, A2, G2. The Soprano part has a melodic line in measure 60: G4, A4, B4, C5, B4, A4, G4. The Tenor part plays the same melodic line as the flutes in measure 60. The Bass part plays a simple eighth-note line: G2, A2, B2, C3, B2, A2, G2. Measures 61 and 62 show various instruments and the soprano part becoming silent.

63

Flute 1

Flute 2

Drums

Rhy Guitar

Bass Guitar

Soprano

Tenor

Bass

Strings 2

66

Flute 1

Flute 2

Drums

Rhy Guitar

Bass Guitar

Strings 1

Strings 2

69

Flute 1

Flute 2

Drums

Rhy Guitar

Bass Guitar

Strings 1

Strings 2

71

Flute 1

Flute 2

Drums

Rhy Guitar

Bass Guitar

Strings 1

Strings 2

73

Flute 1

Flute 2

Drums

Rhythmic Guitar

Bass Guitar

Strings 1

Strings 2

76

Flute 1

Flute 2

Drums

Rhy Guitar

Bass Guitar

Strings 1

Strings 2

78

Flute 1

Flute 2

Drums

Rhythmic Guitar

Bass Guitar

Strings 1

Strings 2

80

Flute 1

Flute 2

Drums

Rhy Guitar

Bass Guitar

Soprano

Tenor

Bass

Strings 1

Strings 2

82

88

Flute 1

Flute 2

Drums

Bells

Rhy Guitar

Bass Guitar

Soprano

Tenor

Bass

Strings 1

Strings 2

91

Flute 1

Flute 2

Drums

Bells

Rhy Guitar

Bass Guitar

Soprano

Tenor

Bass

Strings 1

Strings 2

94

Flute 1

Flute 2

Drums

Bells

Rhy Guitar

Bass Guitar

Soprano

Tenor

Bass

Strings 1

Strings 2

97

Flute 1

Flute 2

Drums

Bells

Rhy Guitar

Bass Guitar

Soprano

Tenor

Strings 1

Strings 2

8

100

Flute 1

Flute 2

Drums

Bells

Rhy Guitar

Bass Guitar

Soprano

Tenor

Strings 1

Strings 2

103

Flute 1

Flute 2

Drums

Bells

Rhy Guitar

Bass Guitar

Soprano

Tenor

Bass

Strings 1

Strings 2

106

Flute 1

Flute 2

Drums

Bells

Rhy Guitar

Bass Guitar

Soprano

Tenor

Bass

Strings 1

Strings 2

109

Flute 1

Flute 2

Drums

Bells

Rhy Guitar

Bass Guitar

Soprano

Tenor

Bass

Strings 1

Strings 2

112

Flute 1

Flute 2

Drums

Bells

Rhy Guitar

Bass Guitar

Soprano

Tenor

Bass

Strings 1

Strings 2

114

Flute 1

Flute 2

Drums

Bells

Rhy Guitar

Bass Guitar

Soprano

Tenor

Bass

Strings 1

Strings 2

117

Flute 1

Flute 2

Drums

Bells

Rhy Guitar

Bass Guitar

Soprano

Tenor

Bass

Strings 1

Strings 2

120

Flute 1

Flute 2

Drums

Bells

Rhy Guitar

Bass Guitar

Soprano

Tenor

Bass

Strings 1

Strings 2

123
