Sinfonia No. 87

A-Dur /A major

(H. C. R. LANDON)

Flauto

2 Oboi

2 Fagotti

2 Corni in La alto e Re

Violino I

Violino II

Viola

Violoncello e Basso

ca. 21 Min.

In Nomine Domini

SINFONIA No. 87

(1785)

I

Joseph Haydn

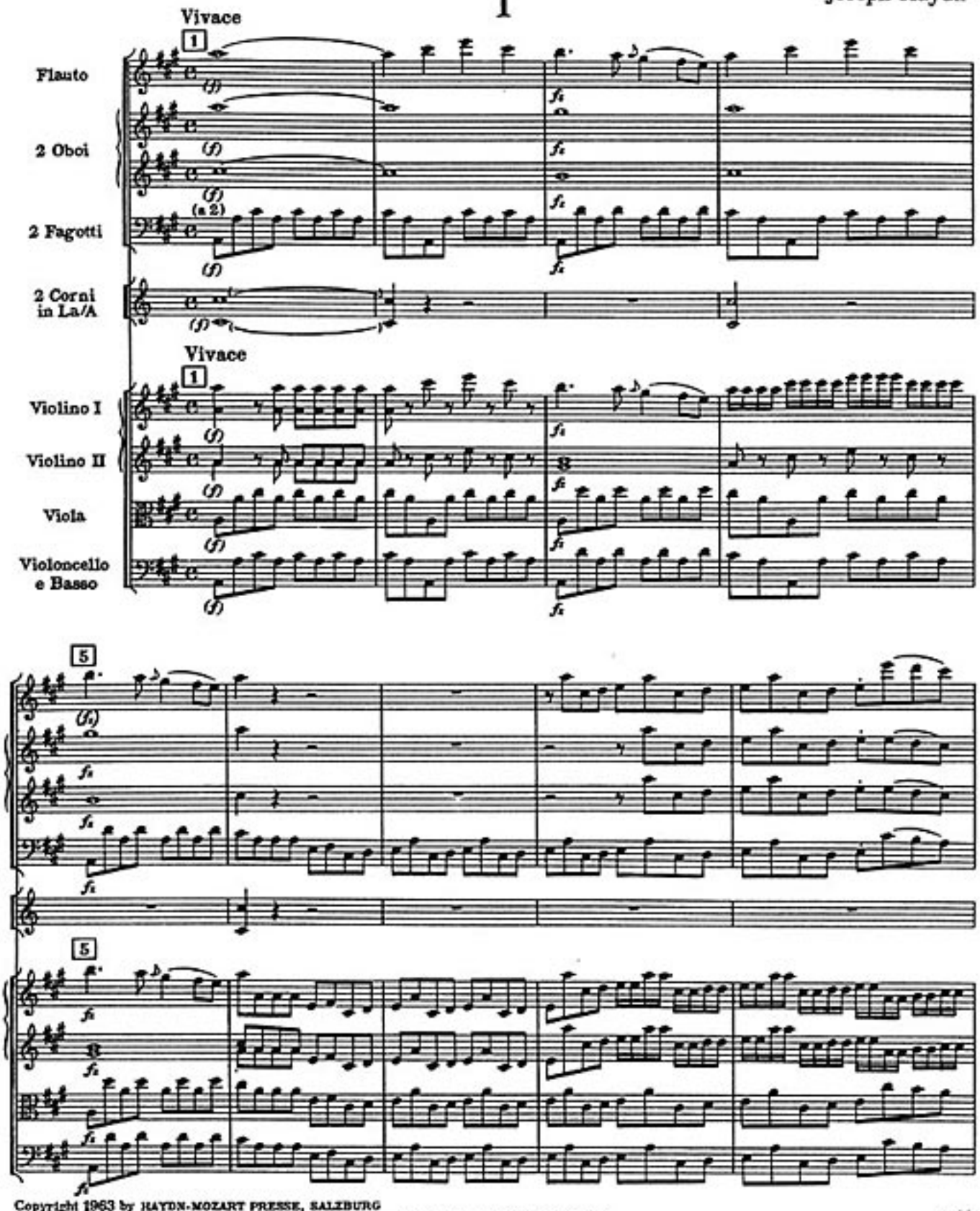

Copyright 1963 by HAYDN-MOZART PRESSE, SALZBURG

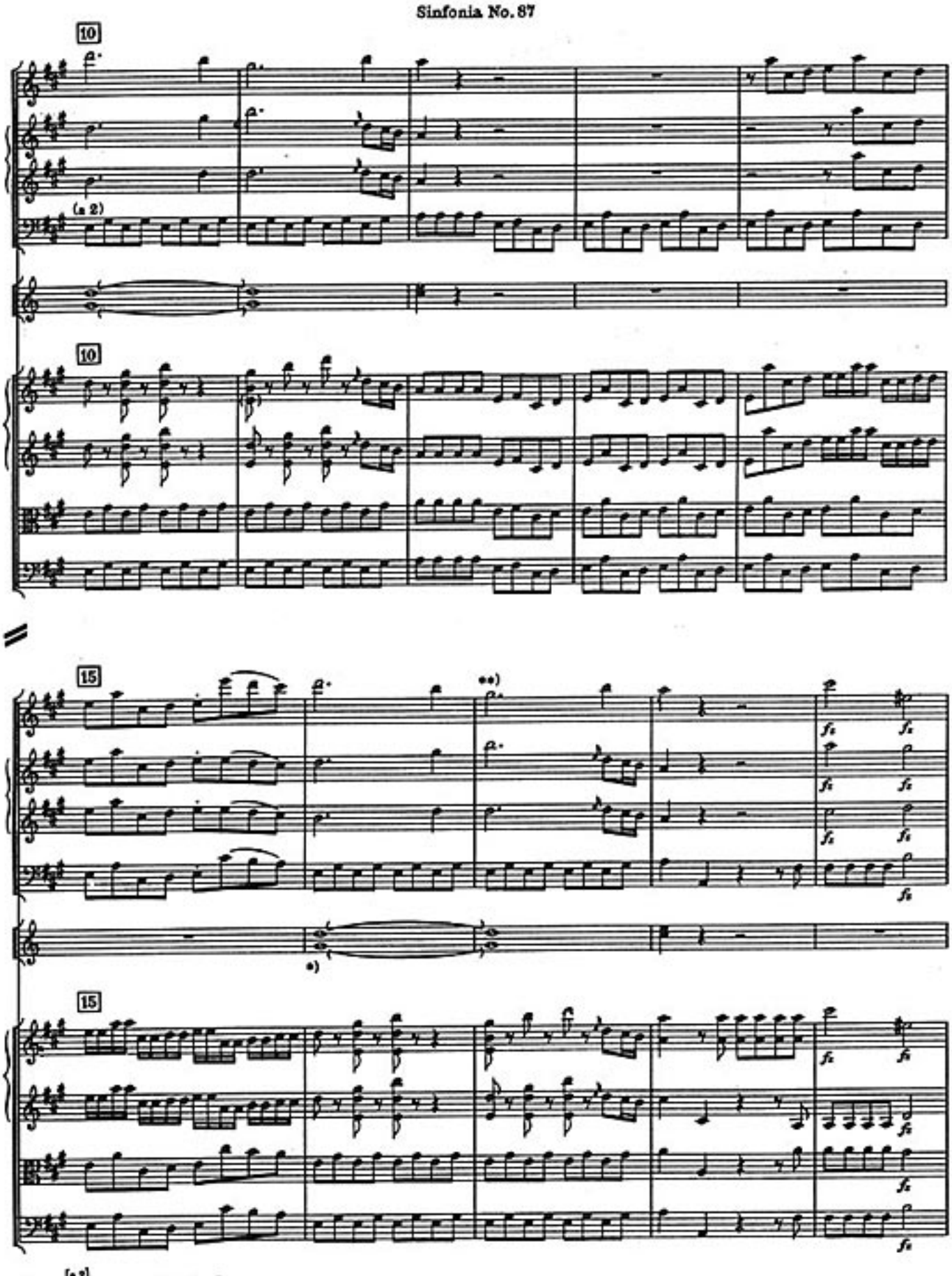

*) Ant. [a 2]

**) Ant.

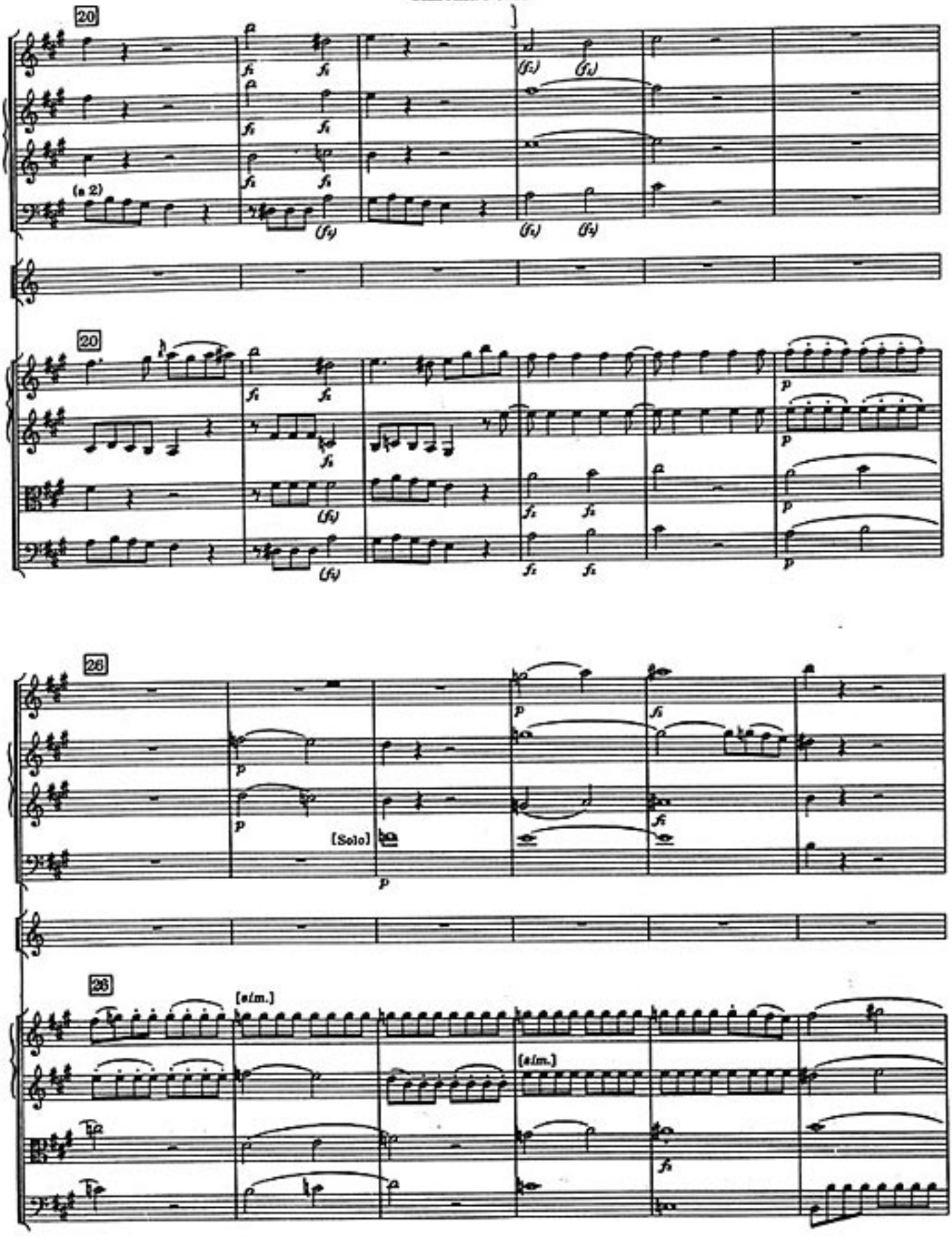
20
(a 2)
20
26
[Solo]
26
[elm.]
[elm.]

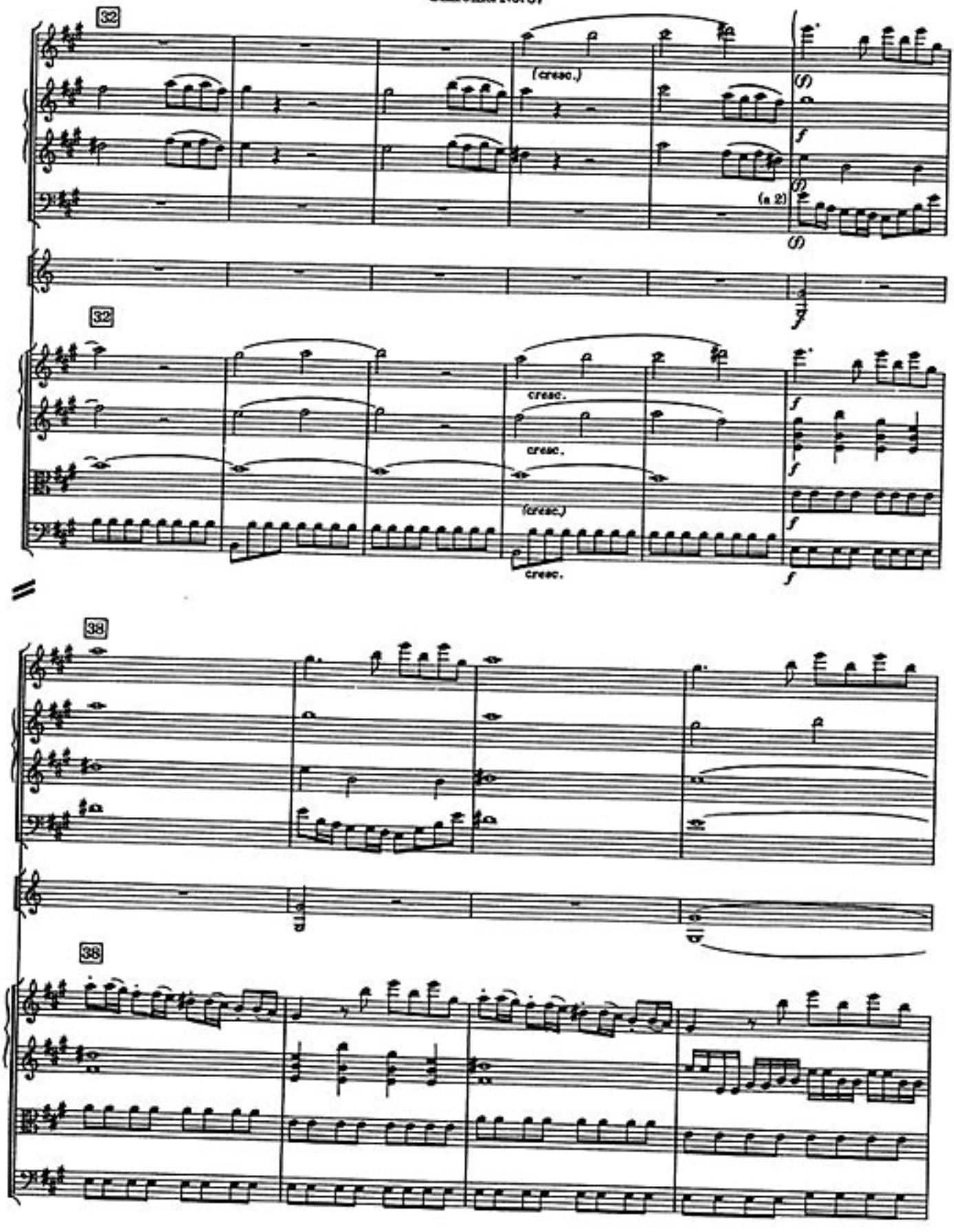
32
(cresc.)
(a 2)
32
cresc.
cresc.
(cresc.)
cresc.
38
38

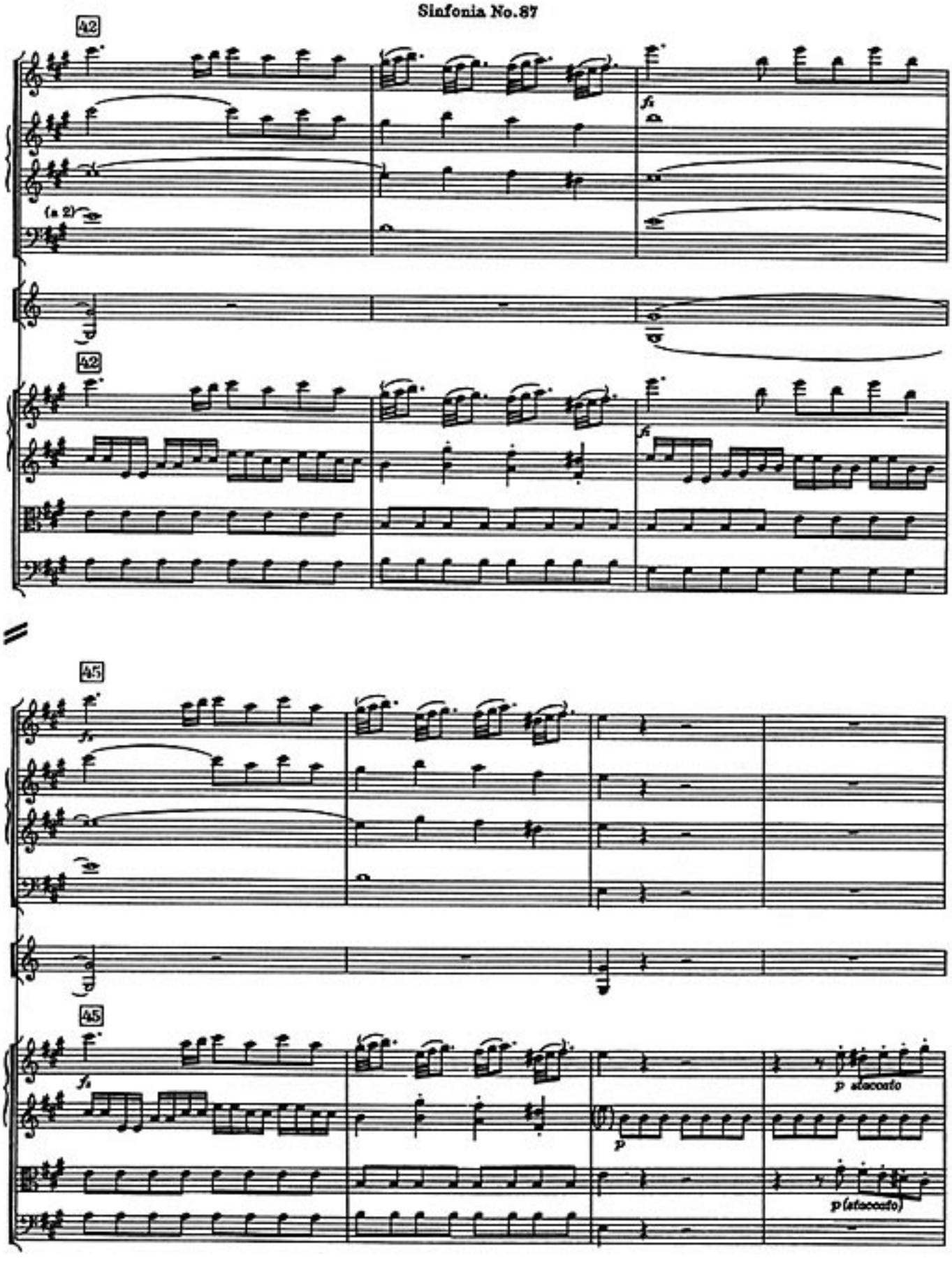
42
(a 2)
fz
42
fz
45
fz
45
fz
p
p staccato
p (staccato)

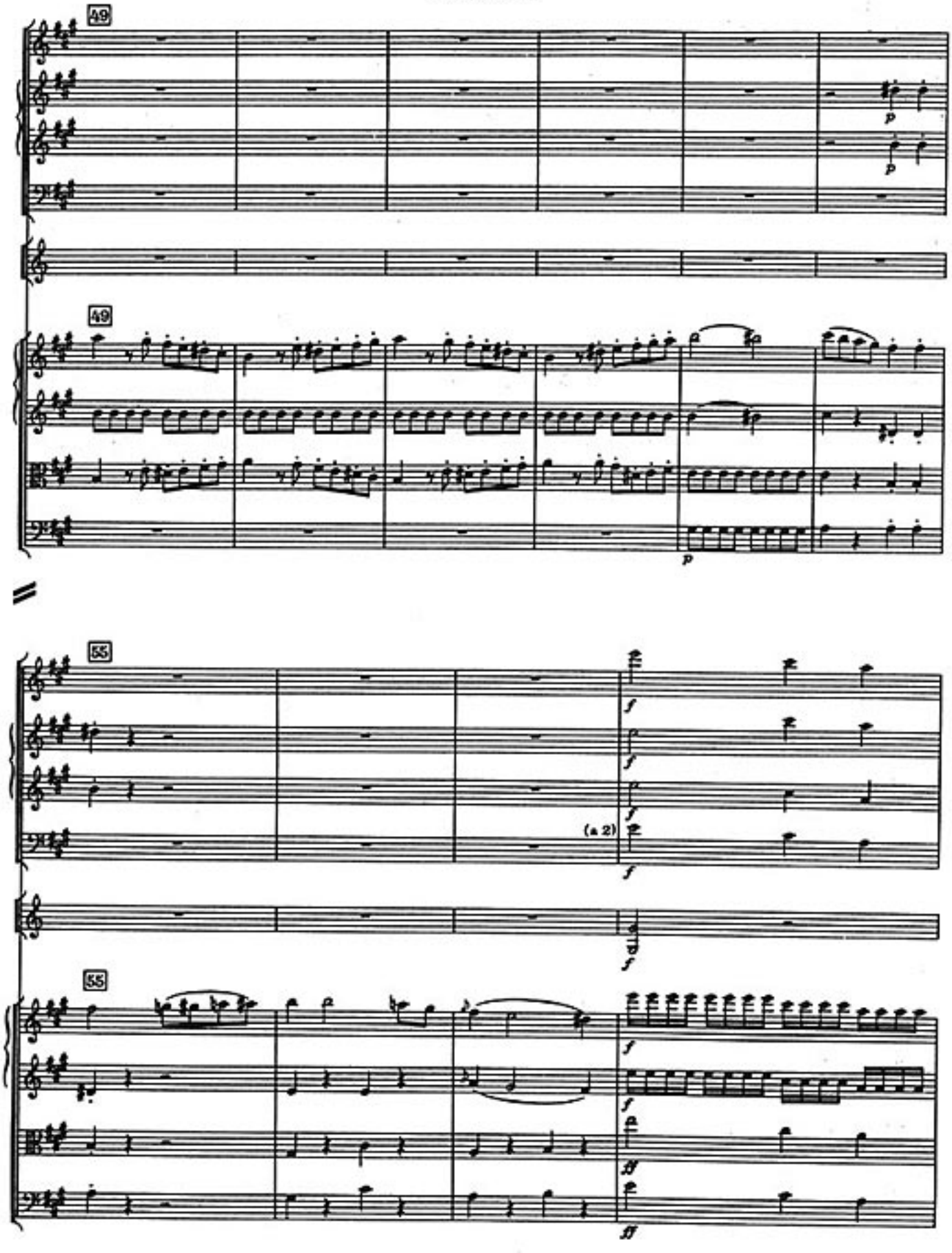
49
p
p
49
p
55
(a 2)
f
55
ff

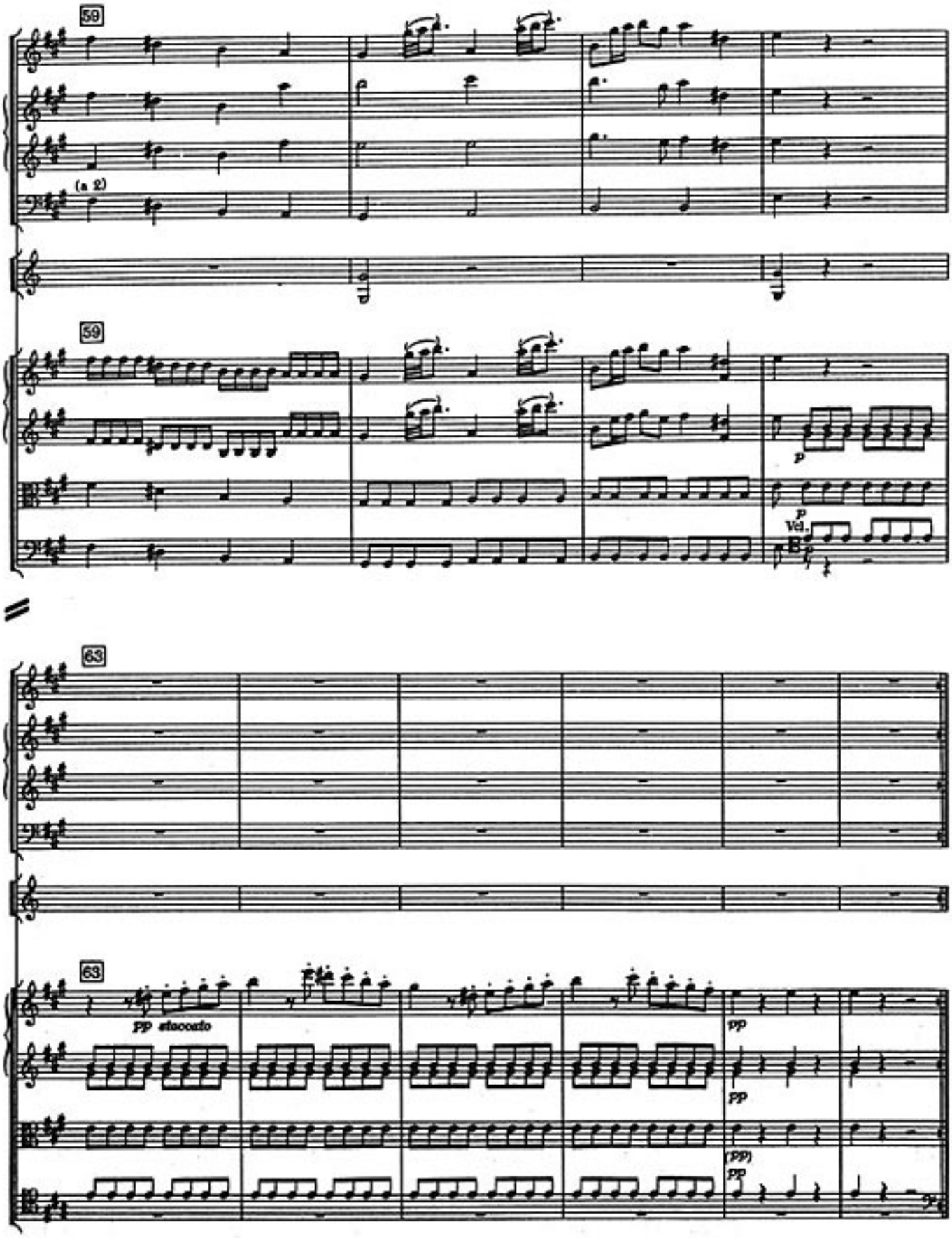
59
(a 2)
59
p
p
Vel.
63
63
pp staccato
pp
pp
(pp)
pp

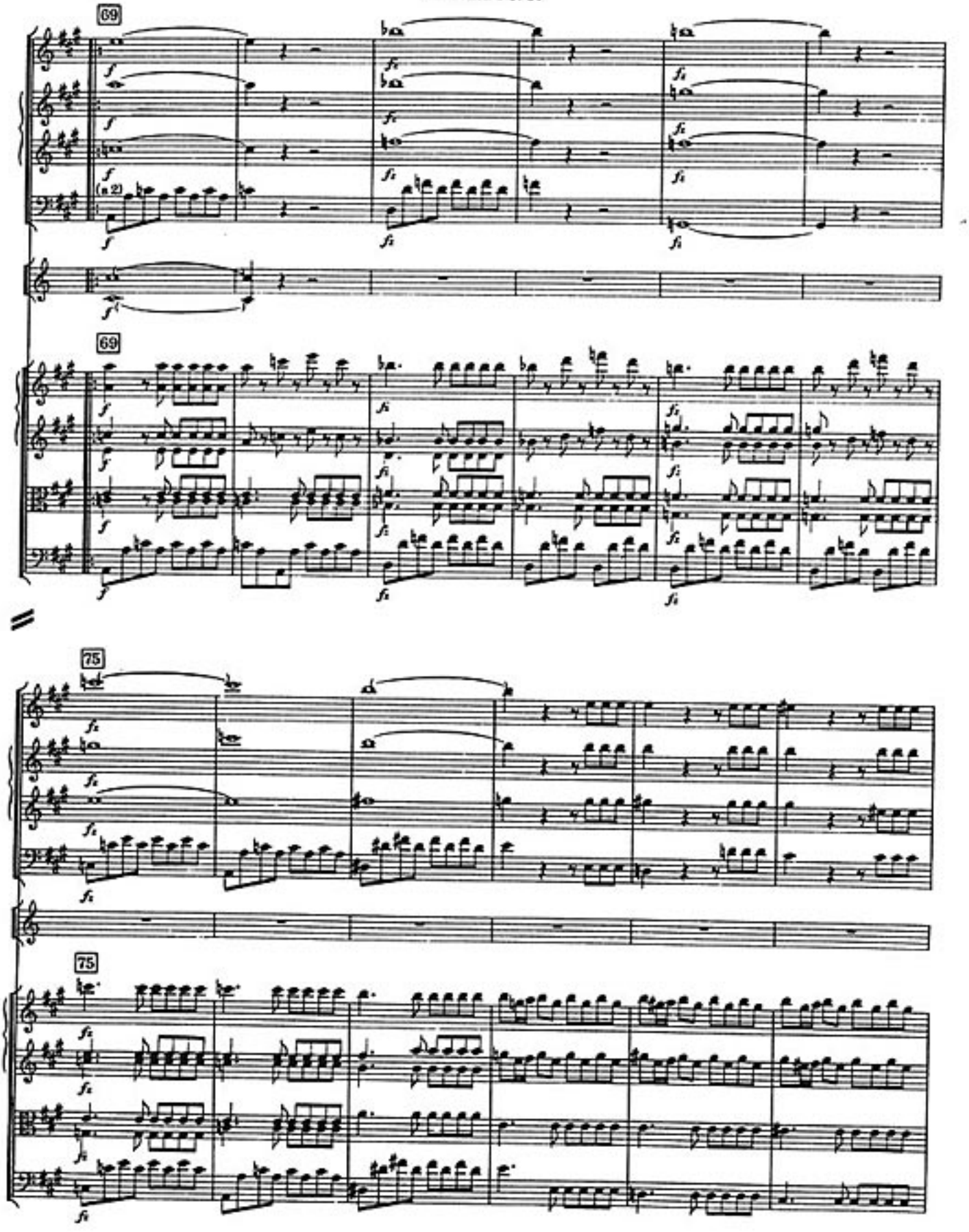
69
(a 2)
75

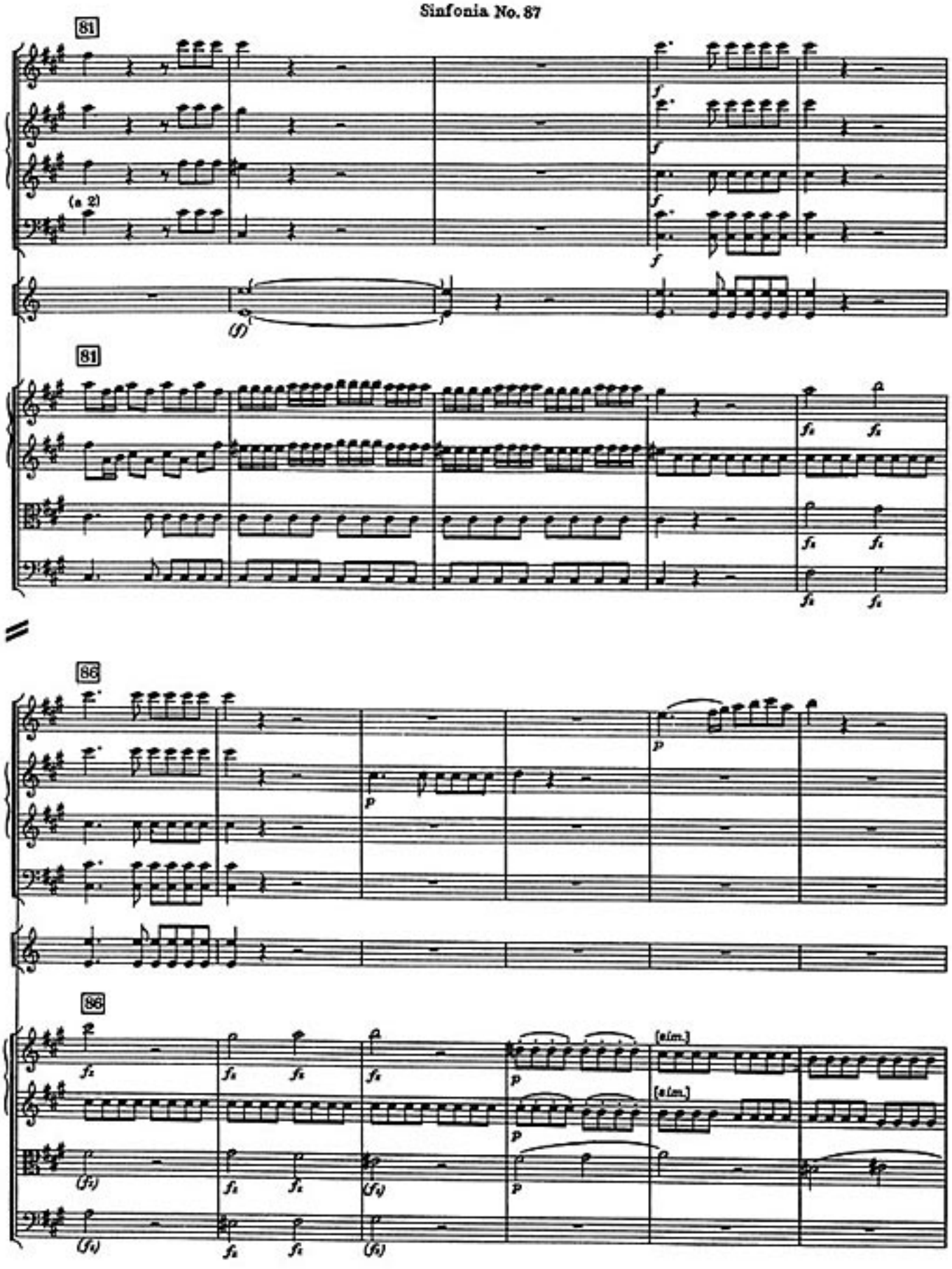
81
(a 2)
(f)
81
86
p
86
[sim.]
[sim.]

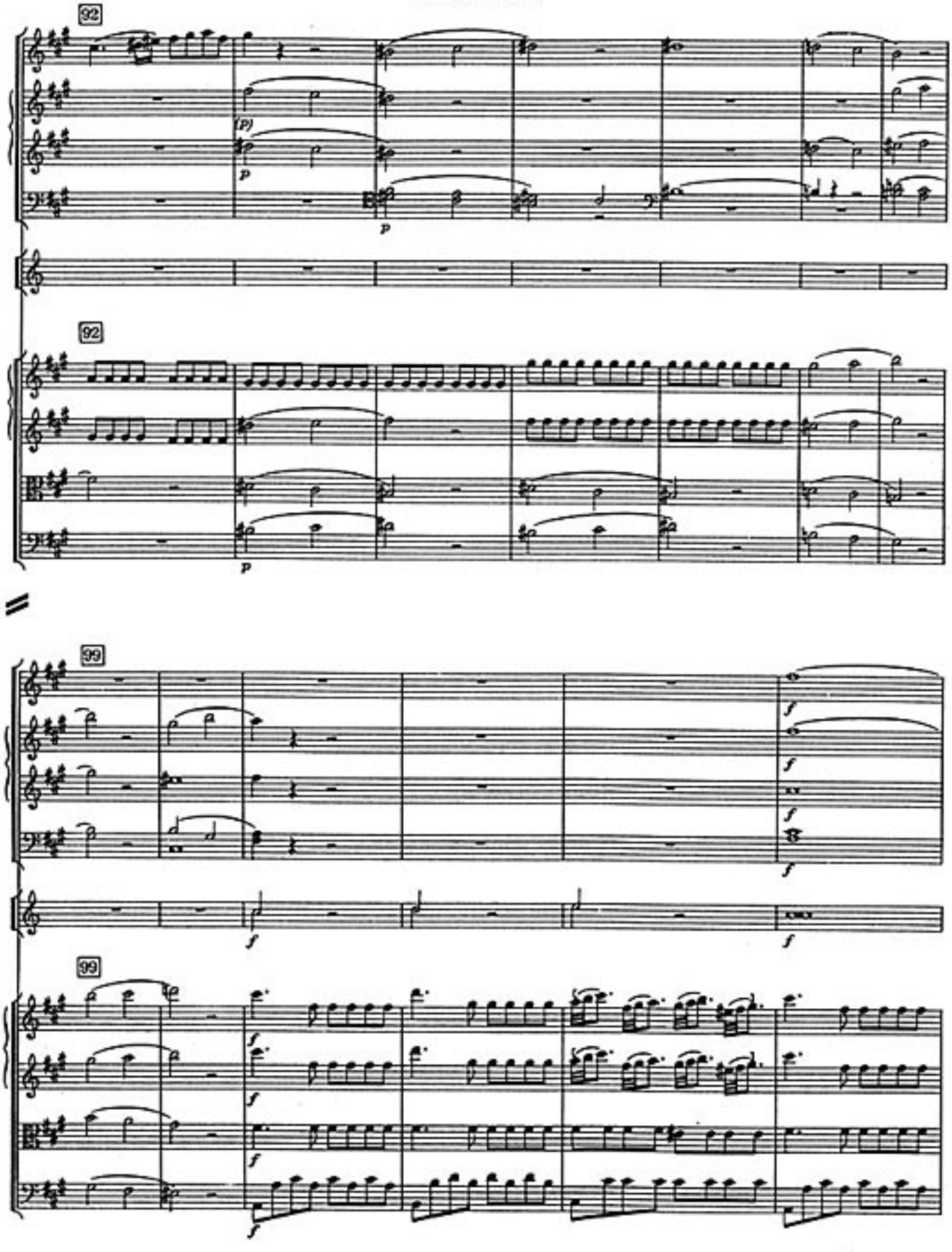
92
(p)
p
p
92
p
99
f
f
f
f
99
f
f
f
f

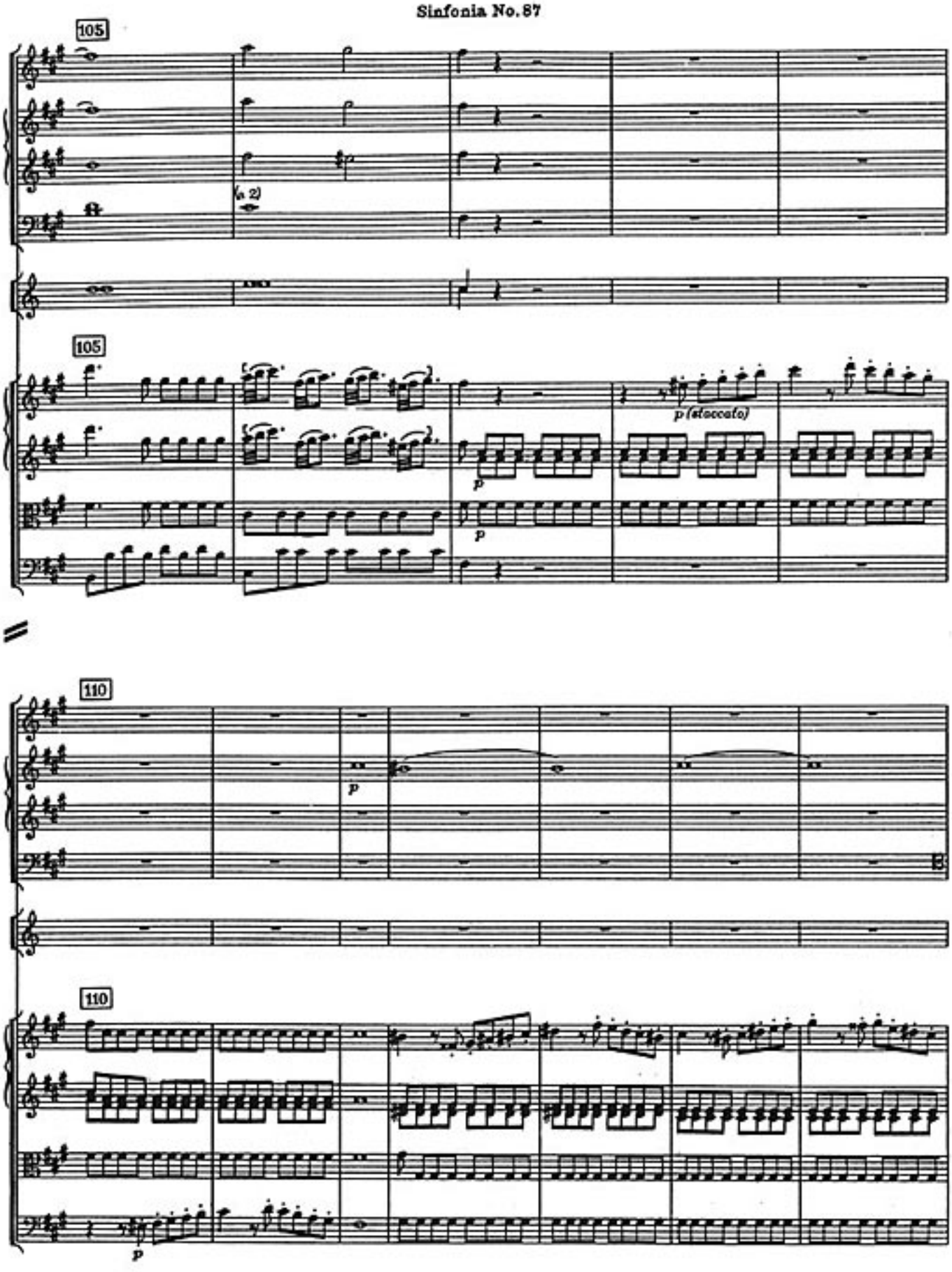
105
(a 2)
105
p (staccato)
p
p
110
p
110
p

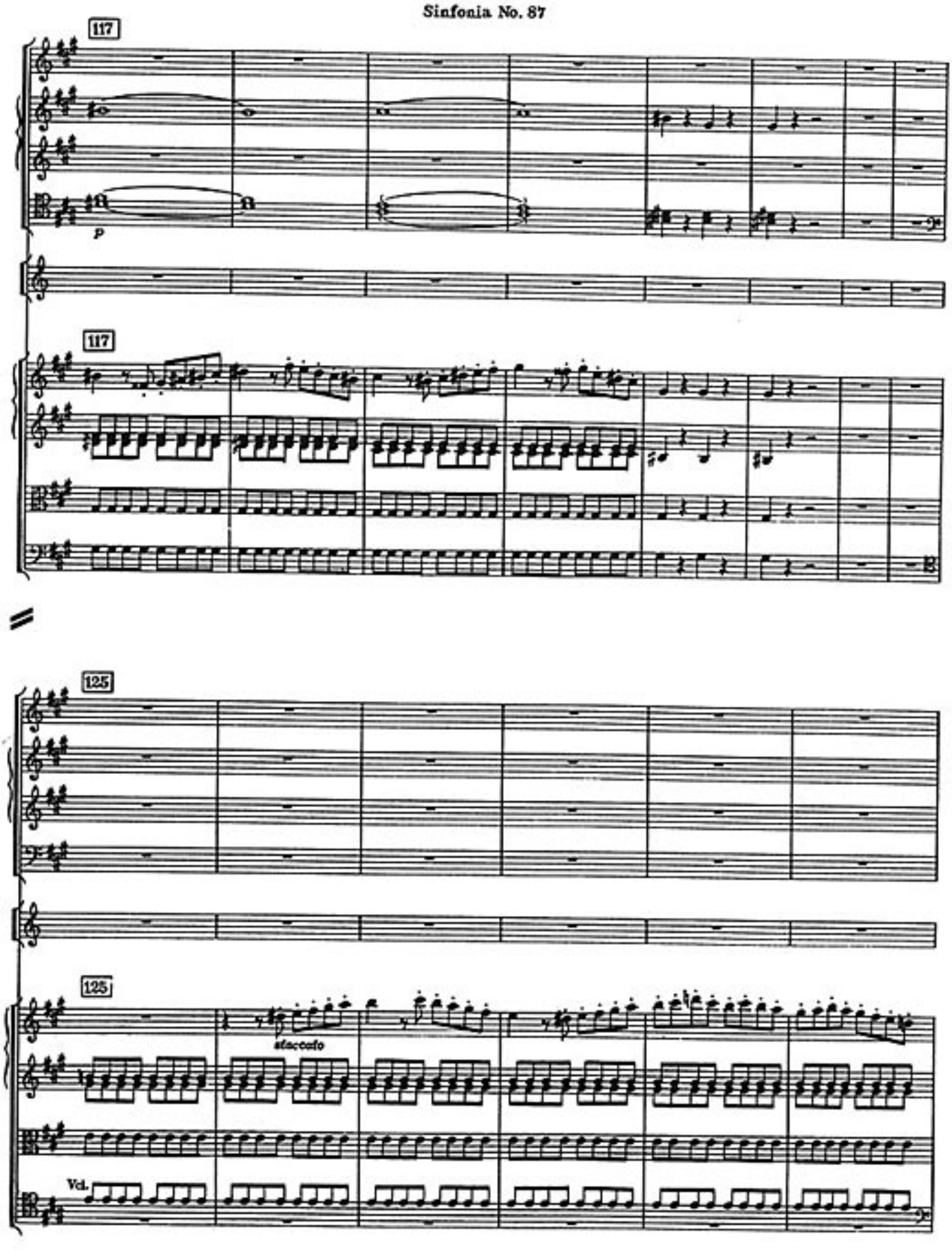
117
p
117
125
staccato
125
Vcl.

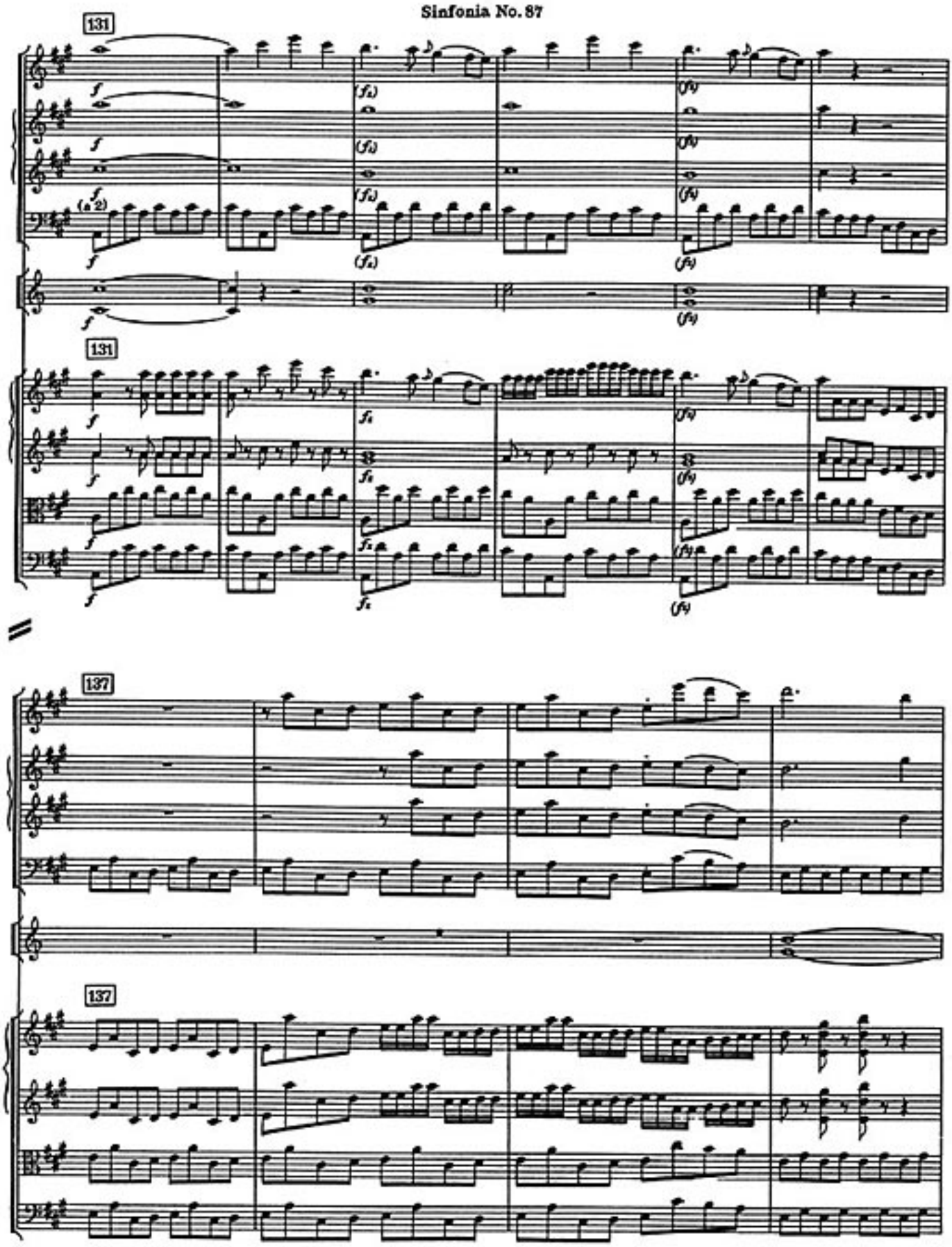
131
(a 2)
131
137
137

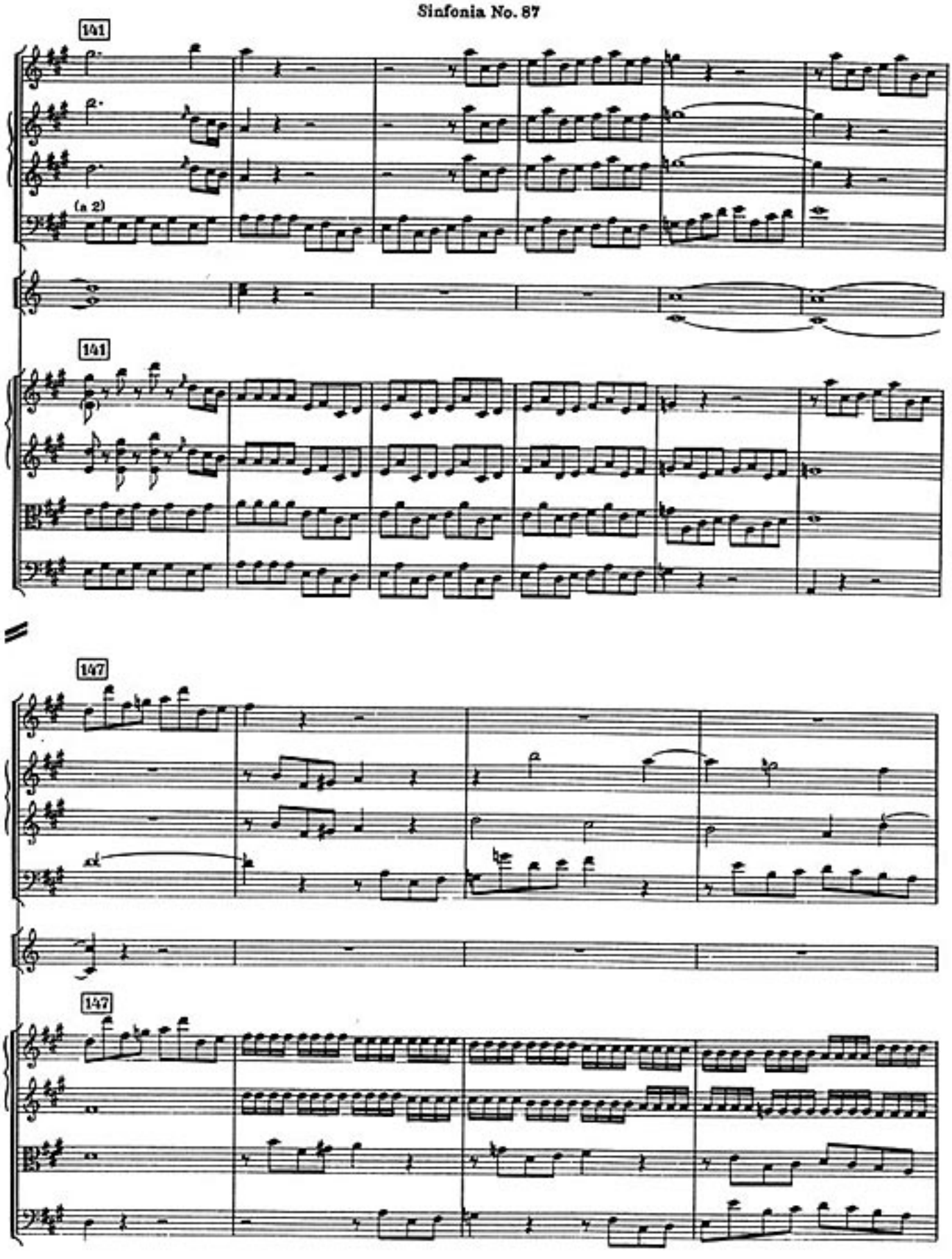
141
(a 2)
141
147
147

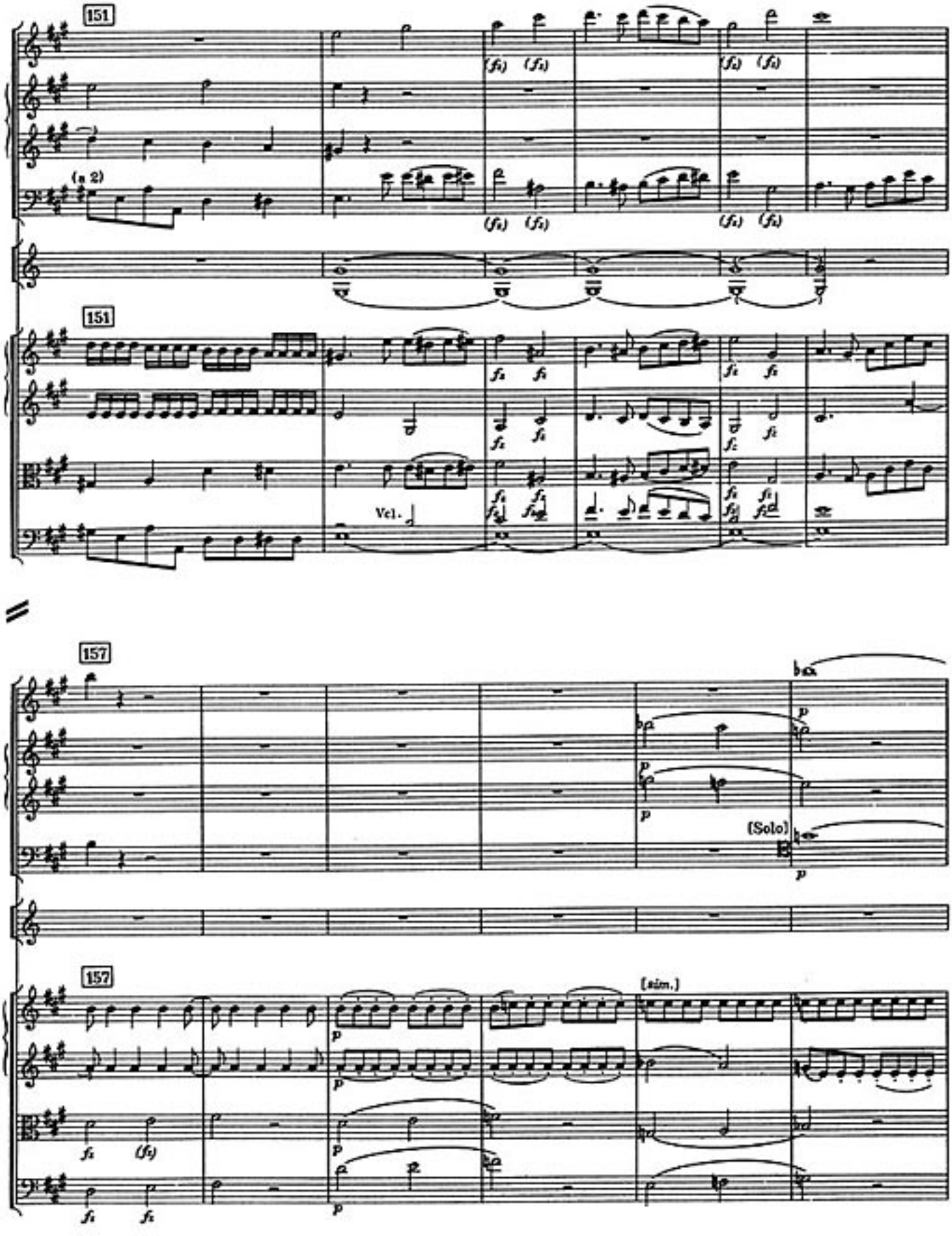
151
(a 2)
151
Vcl.
157
(Solo)
157
(sim.)

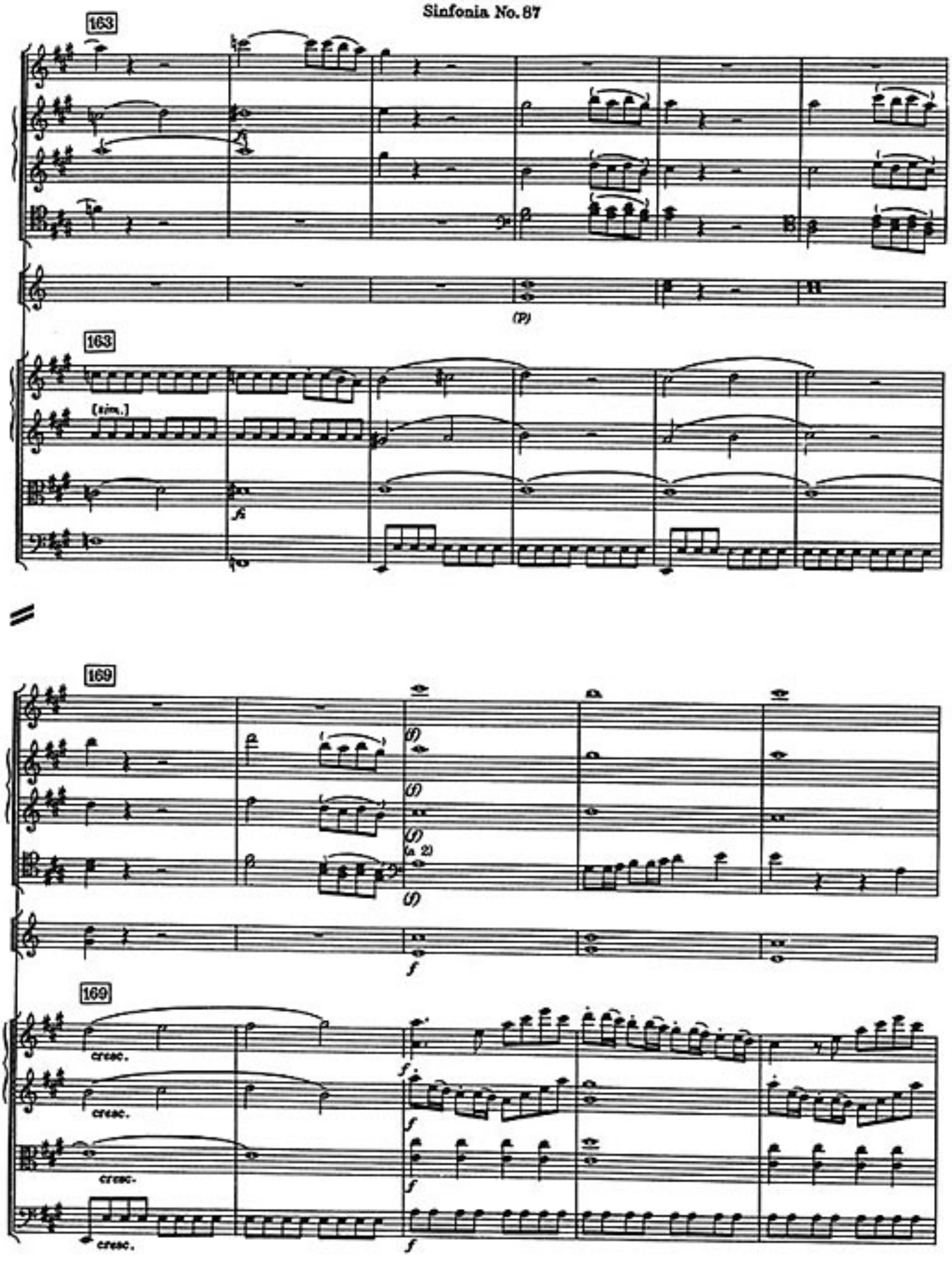
163
(P)
163
(sim.)
fz
169
(a 2)
f
169
cresc.
cresc.
cresc.
cresc.
f
f
f
f

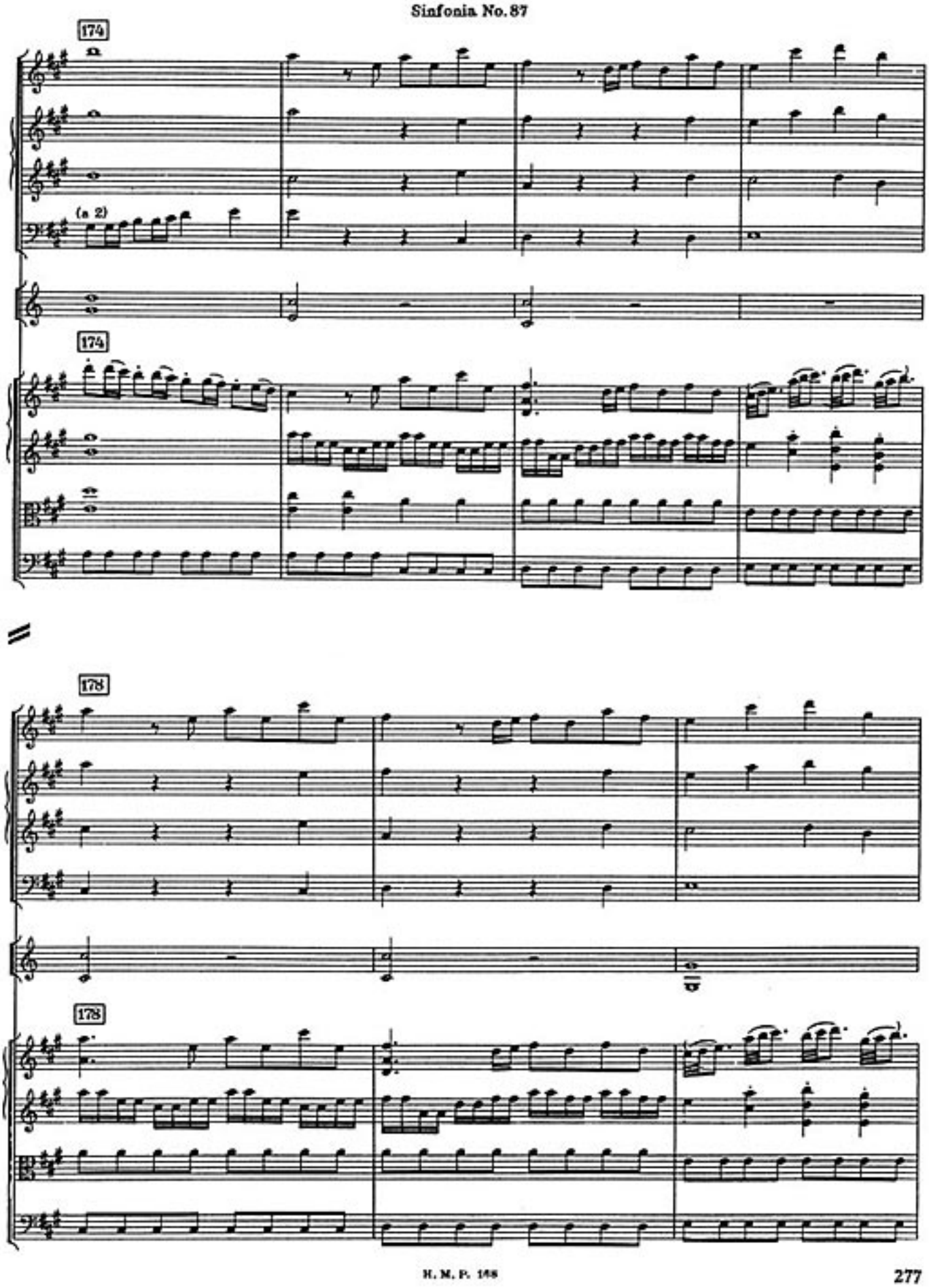
174
(a 2)
174
178
178

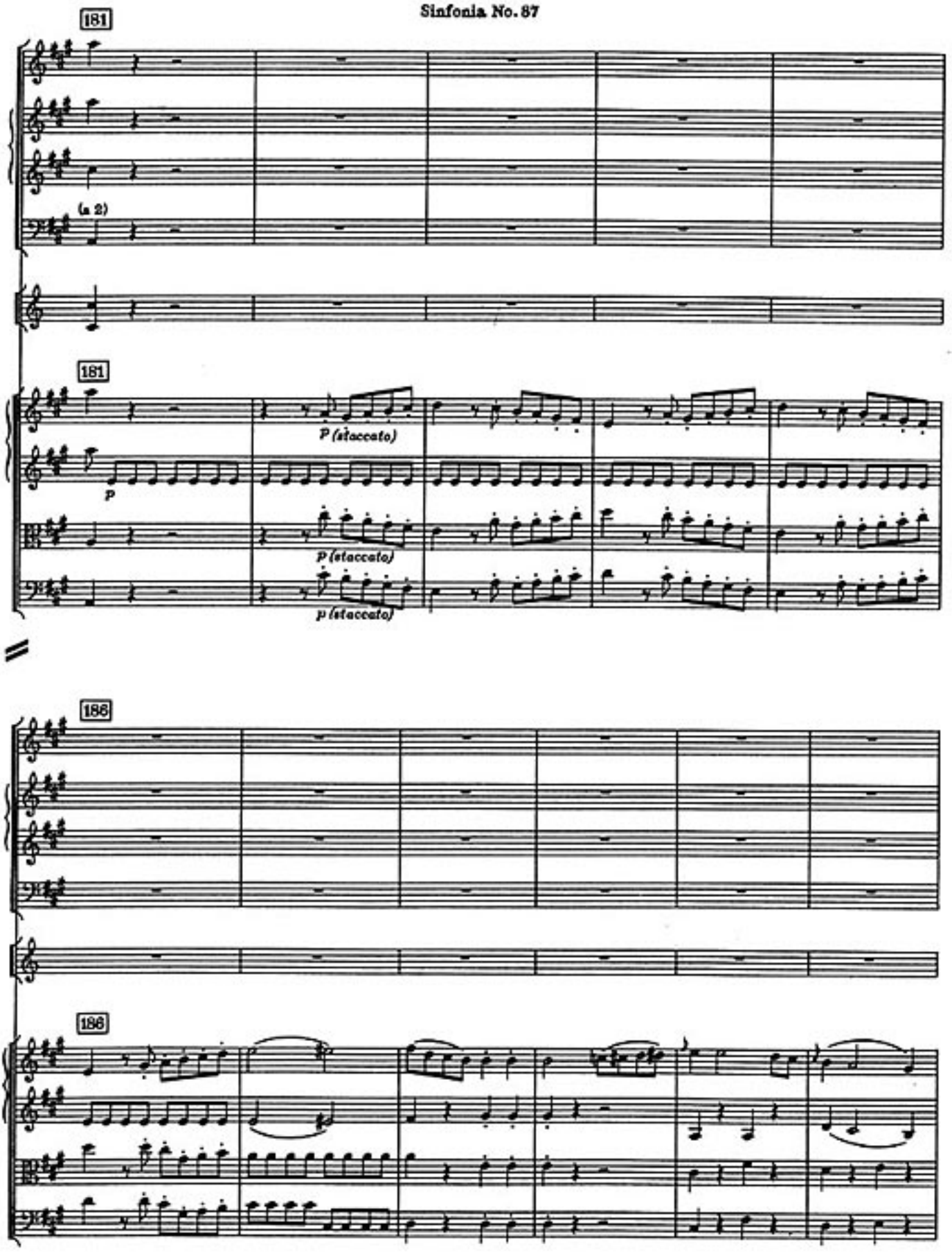
181
(a 2)
181
P (staccato)
P
P (staccato)
p (staccato)
186
186

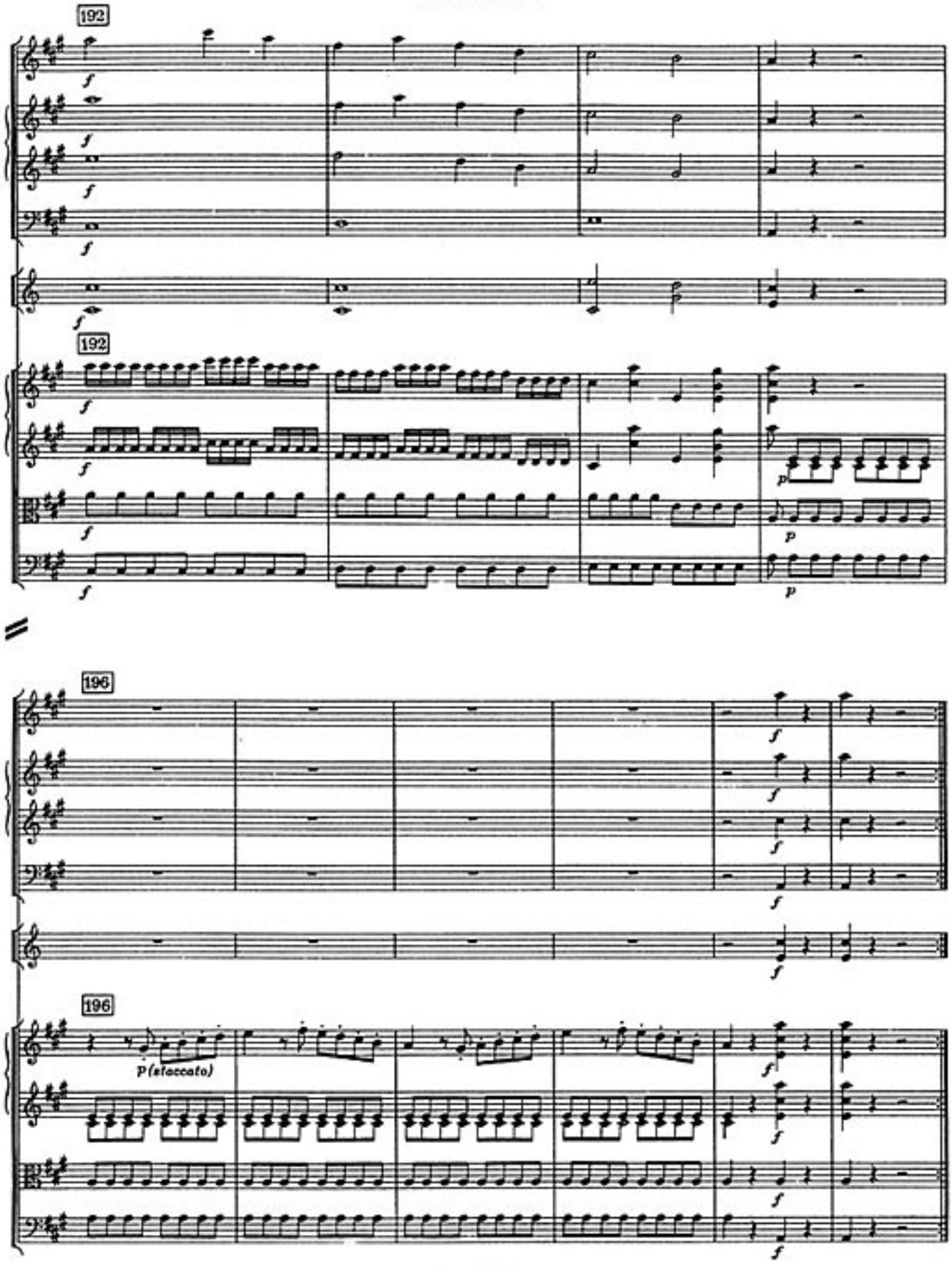
192
f
192
p
196
f
196
p (staccato)

II

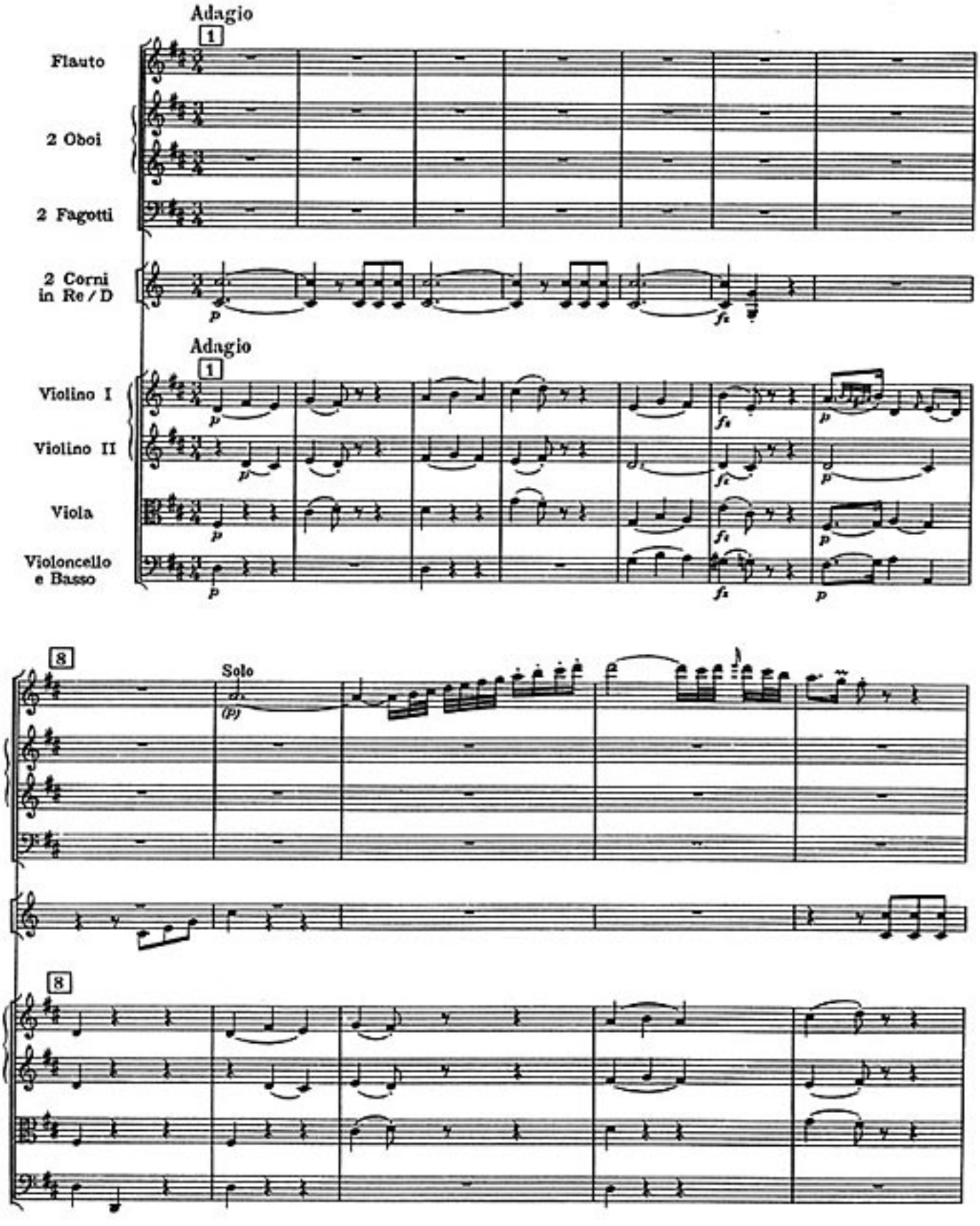
Adagio
1
Flauto
2 Oboi
2 Fagotti
2 Corni in Re / D
Adagio
1
Violino I
Violino II
Viola
Violoncello e Basso
8
Solo
8

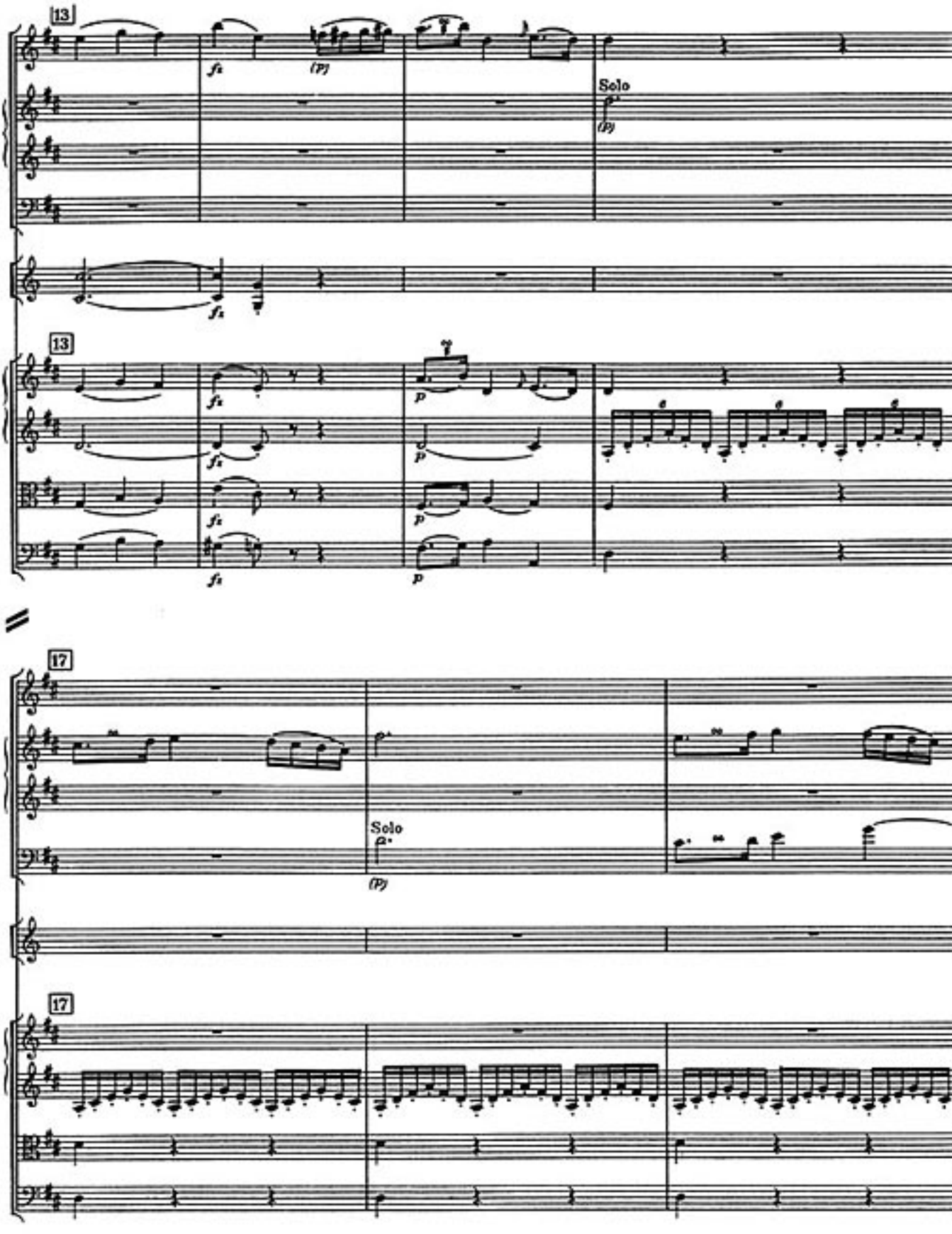
13
fz
(P)
Solo
(P)
13
fz
p
17
Solo
(P)
17

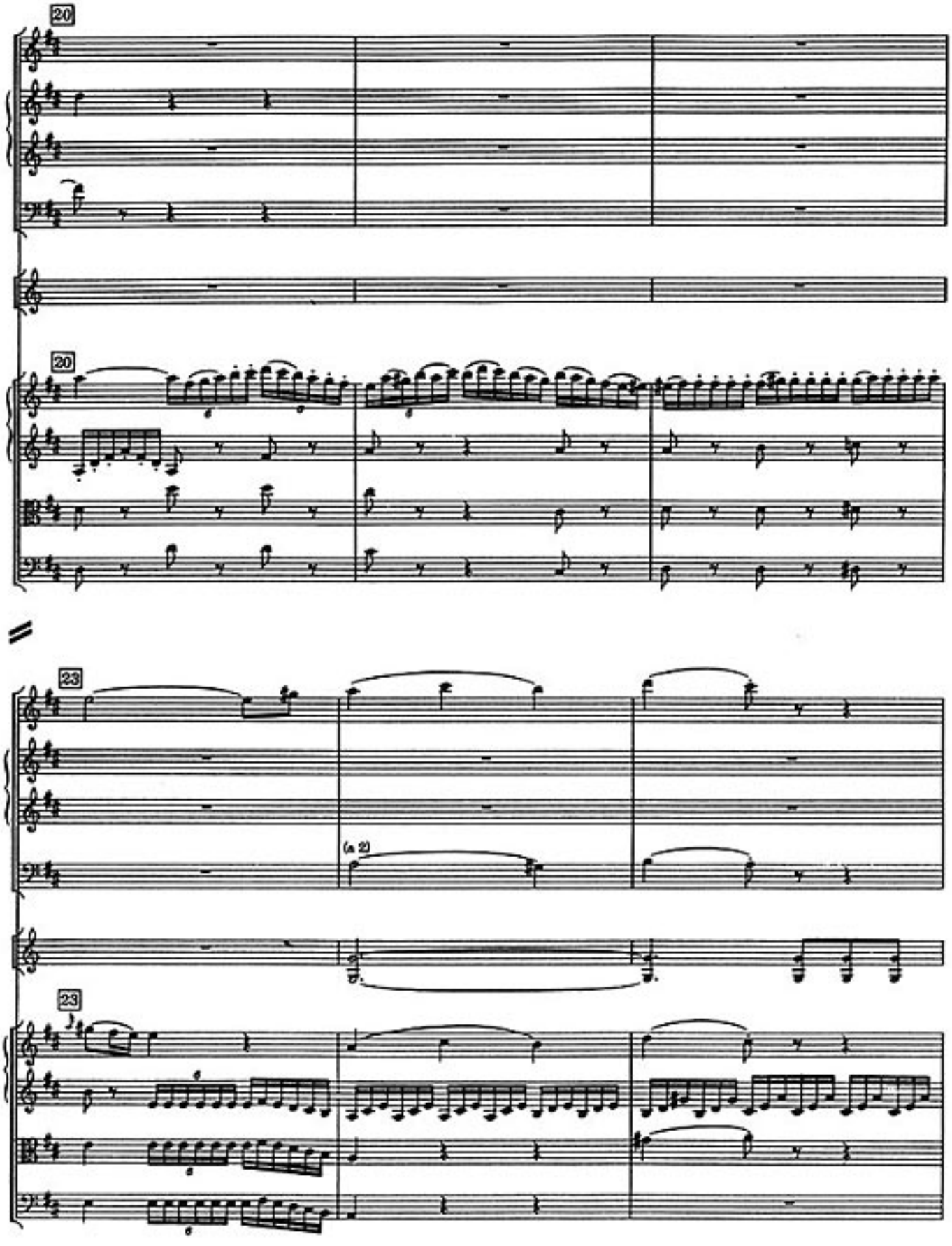
20
20
23
(a 2)
23

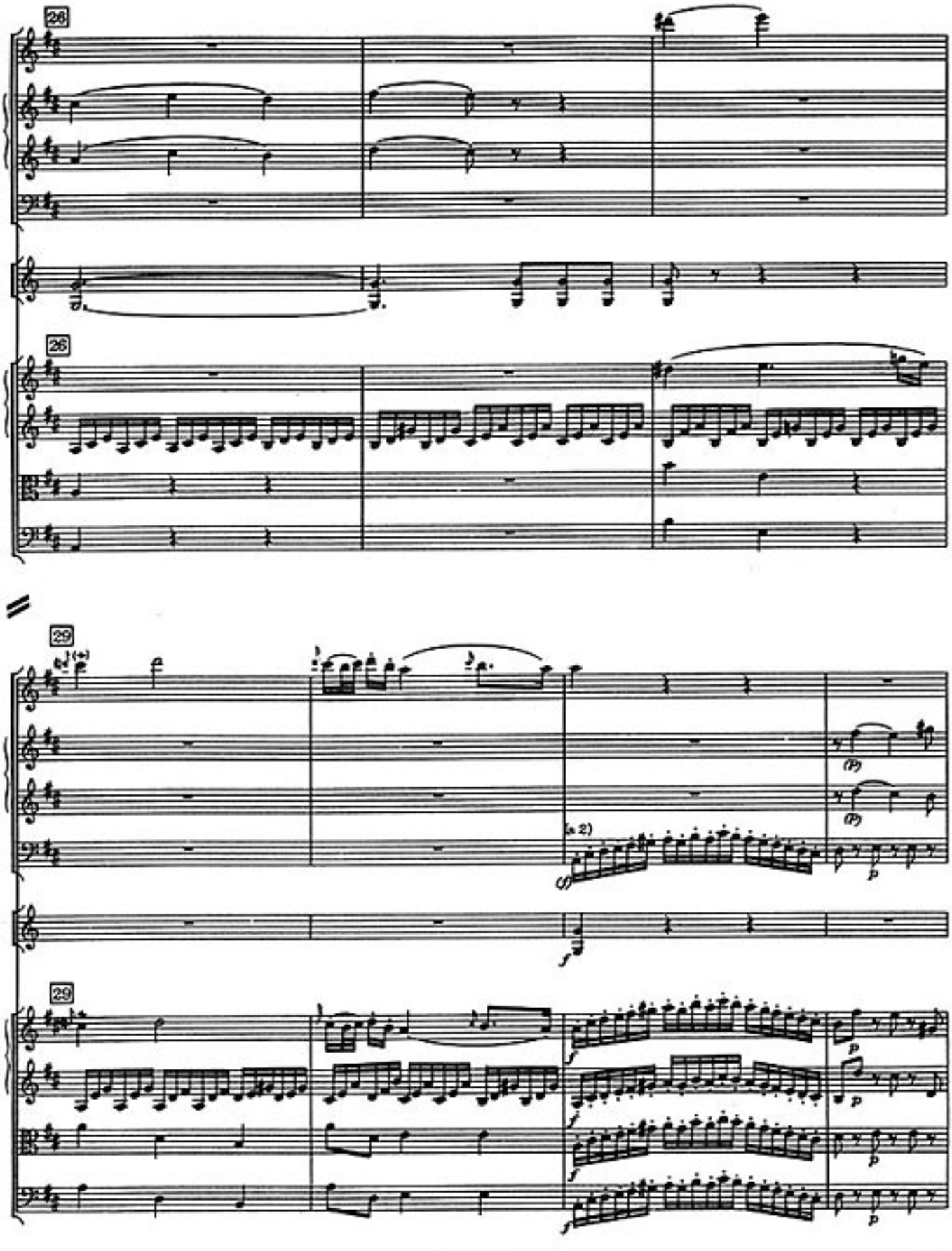
26
26
29
(a 2)
29

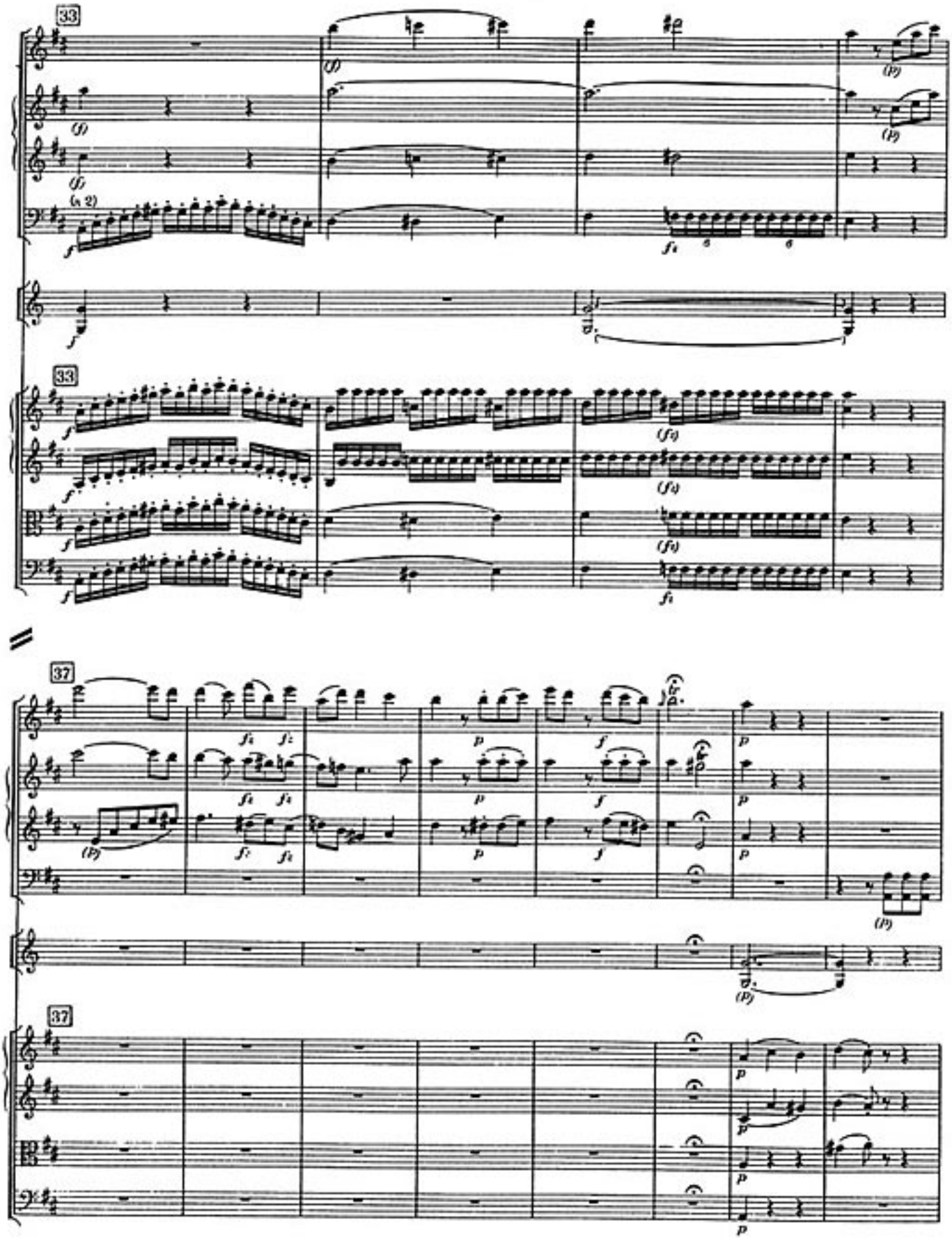
33
(a 2)
37

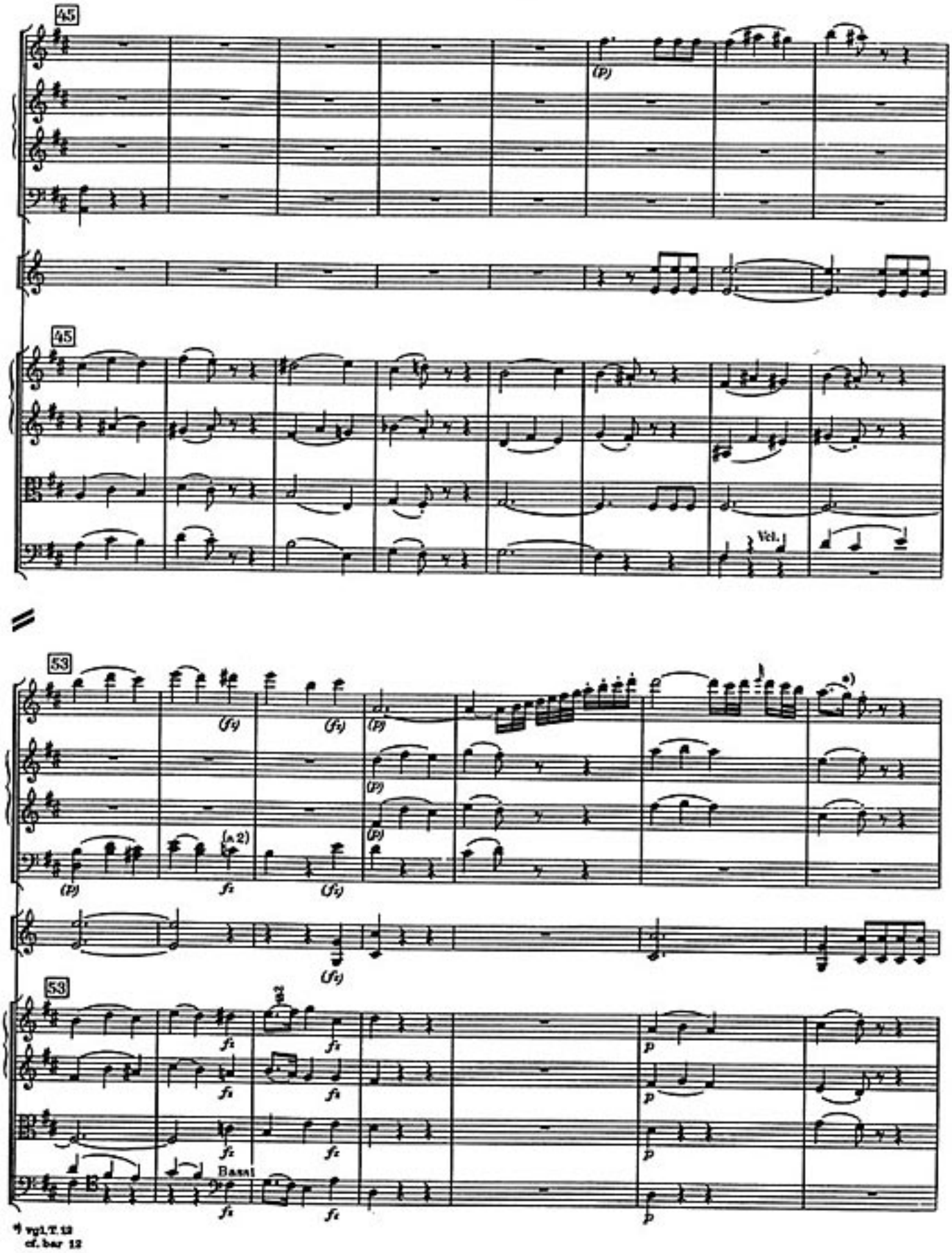
45
(P)
45
Vcl.
53
(fz)
(fz)
(P)
(P)
(P)
(P)
(a 2)
fz
(fz)
(fz)
53
fz
fz
fz
fz
fz
fz
Bassi
fz
fz
p
p
p
p
vgl. T. 13
cf. bar 13

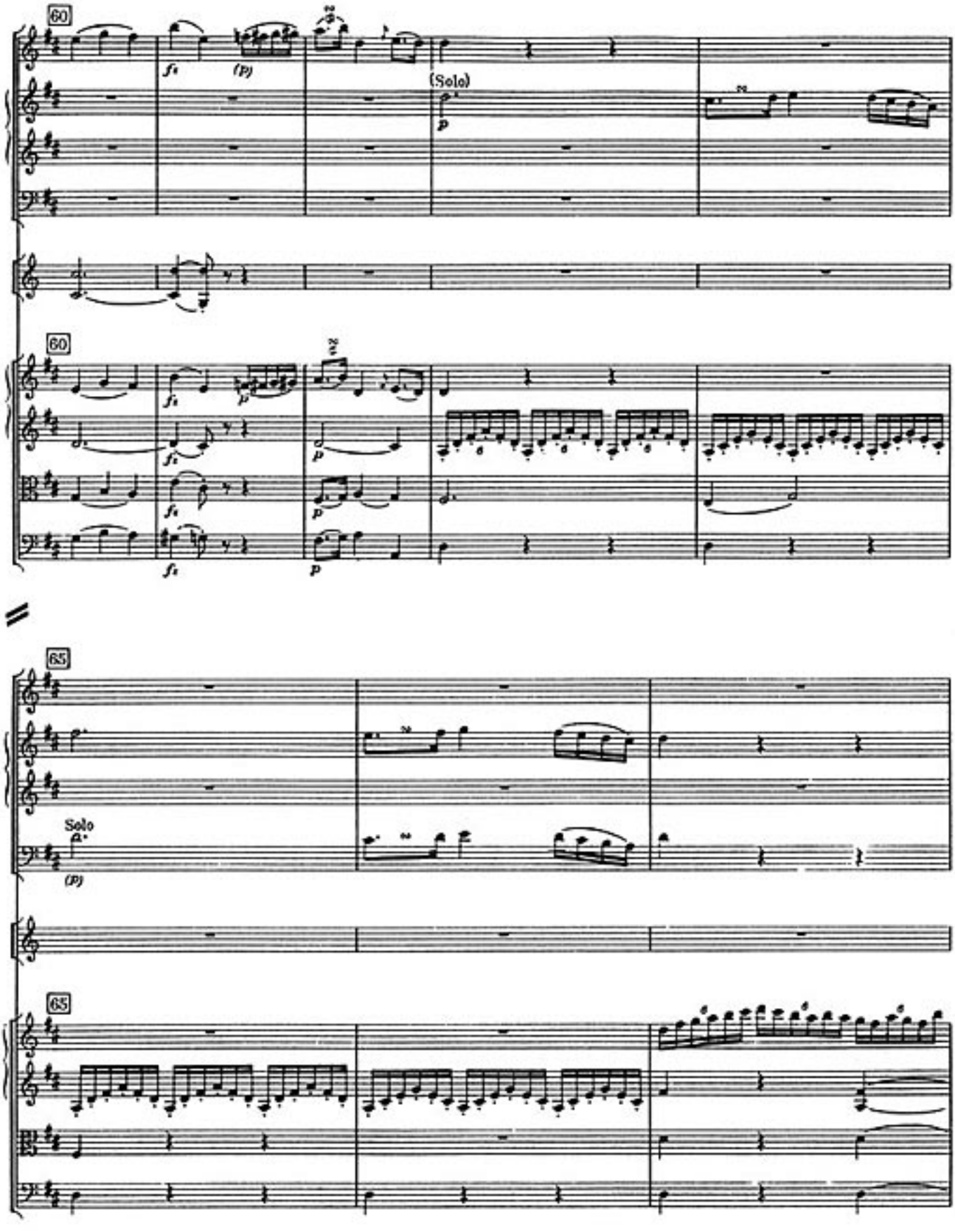
60
(Solo)
60
65
Solo
65

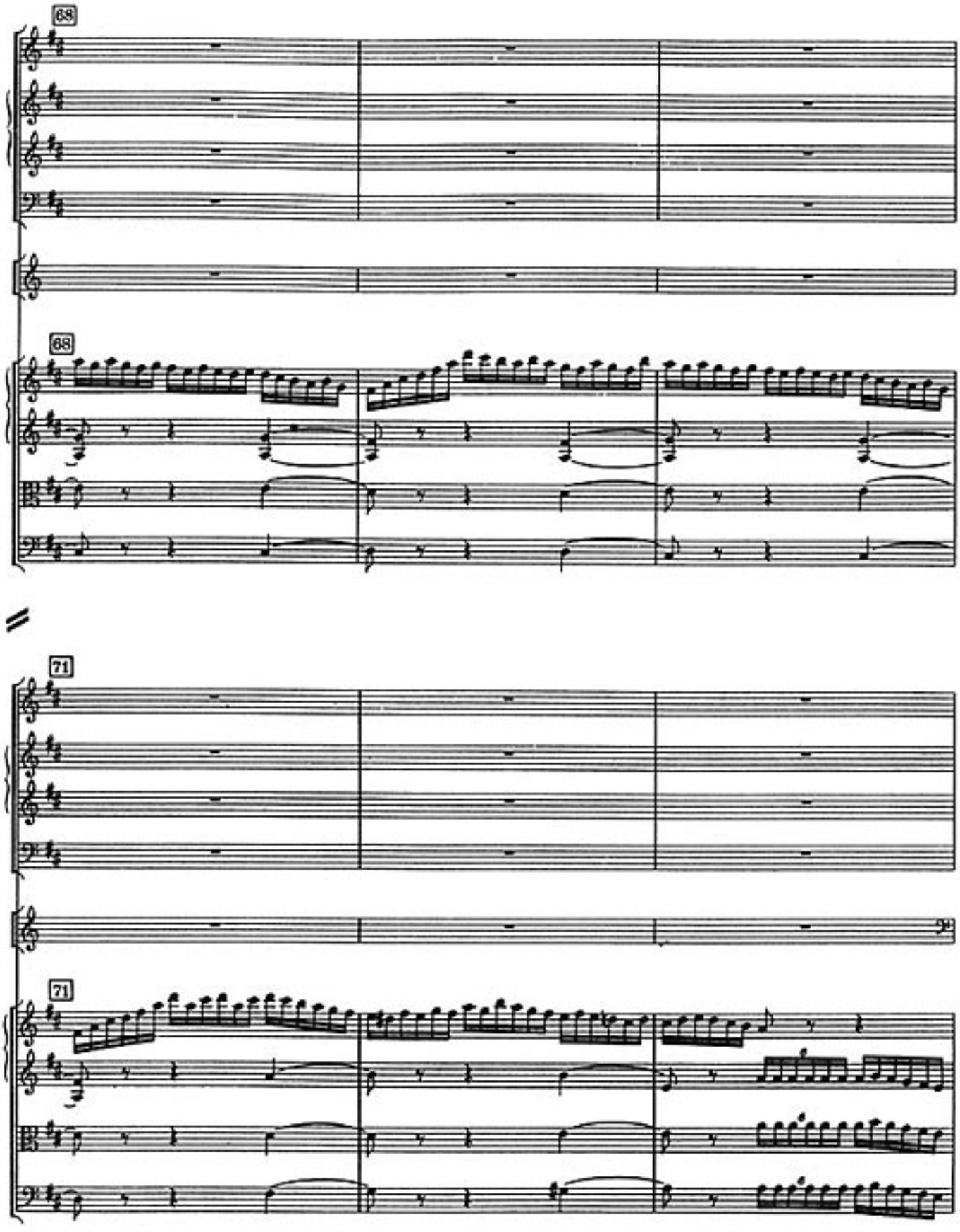
68
68
71
71

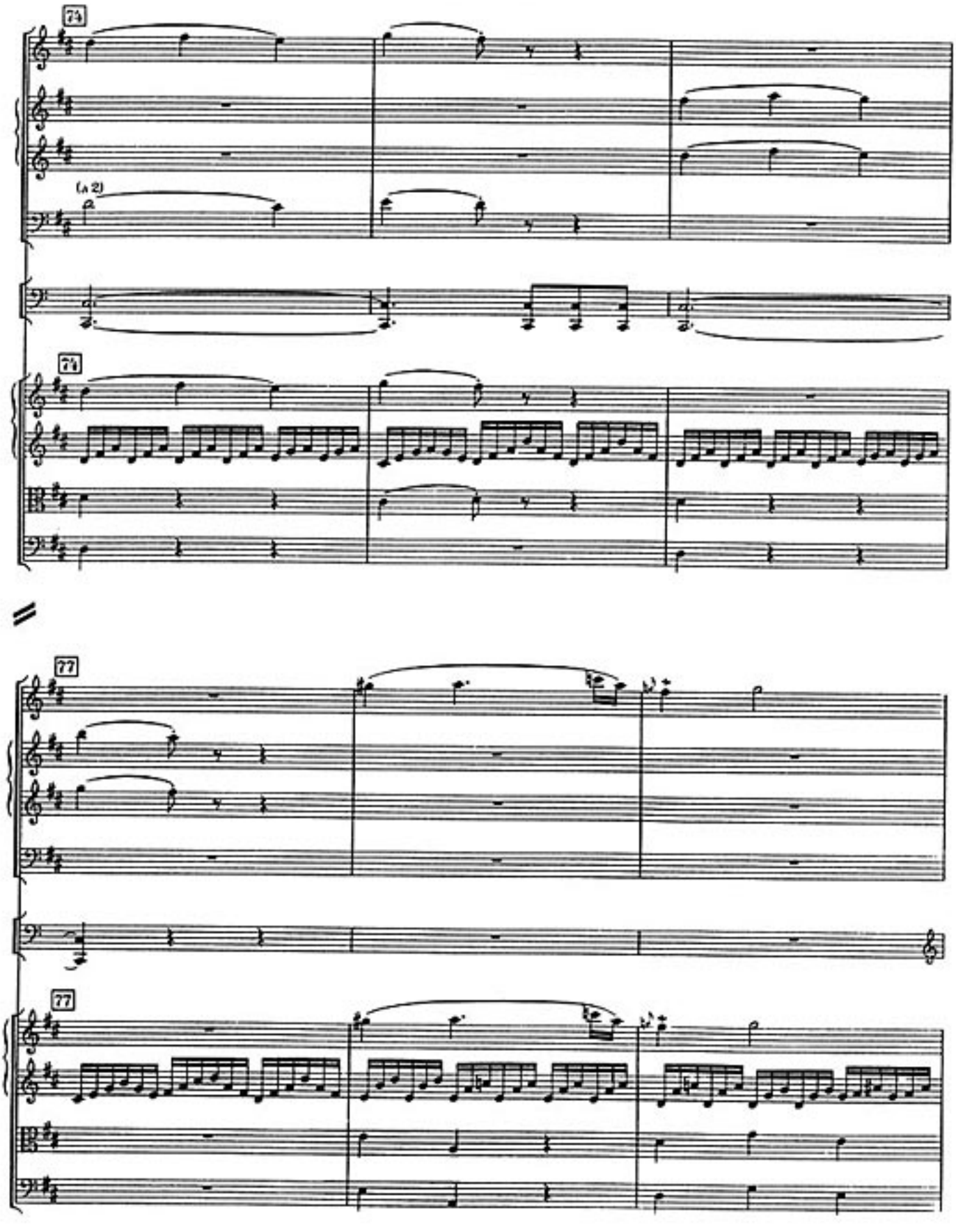
74
(a 2)
74
77
77

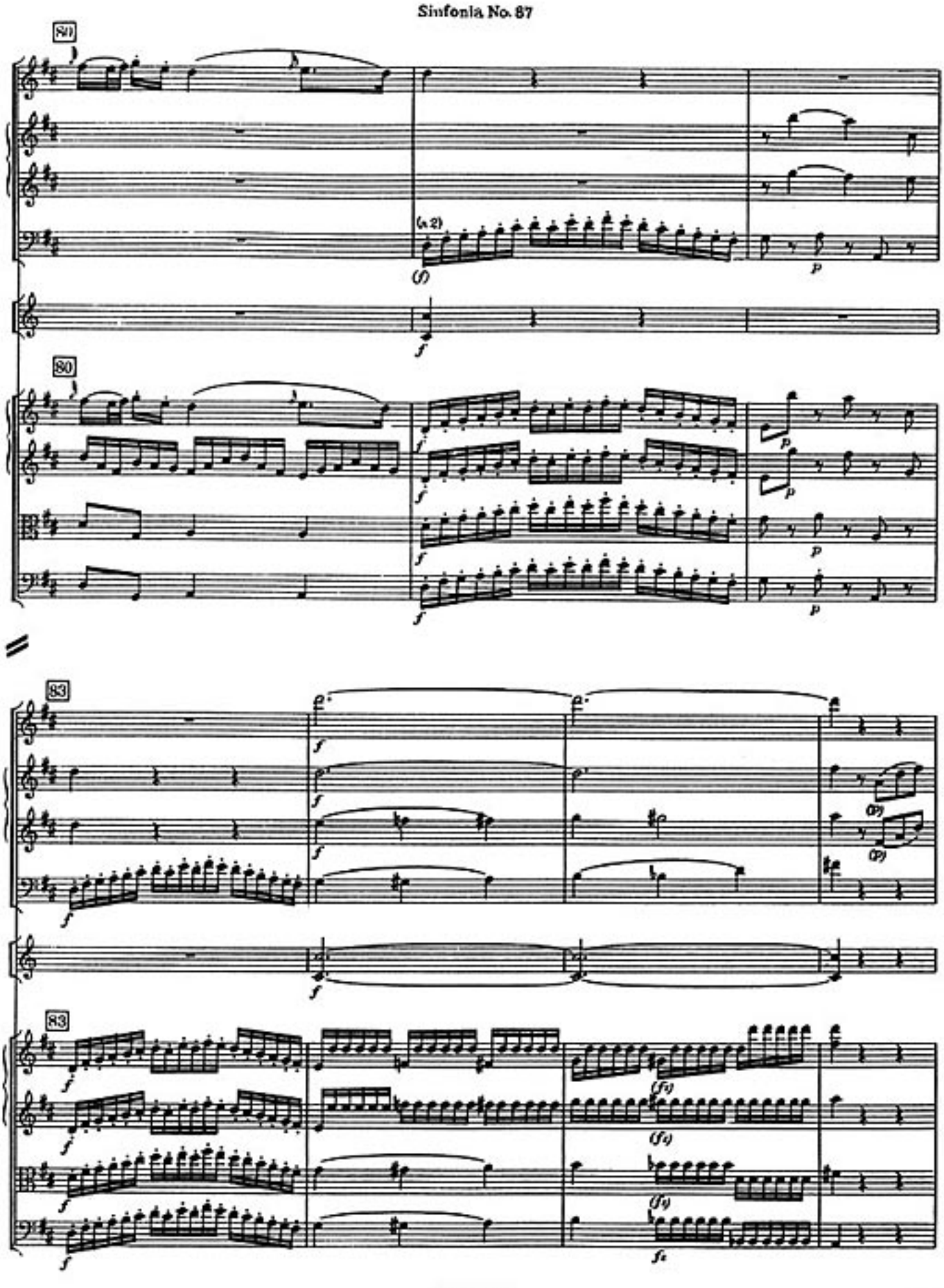
80
(a 2)
(f)
p
f
80
f
p
83
f
(p)
83
(fz)
fz

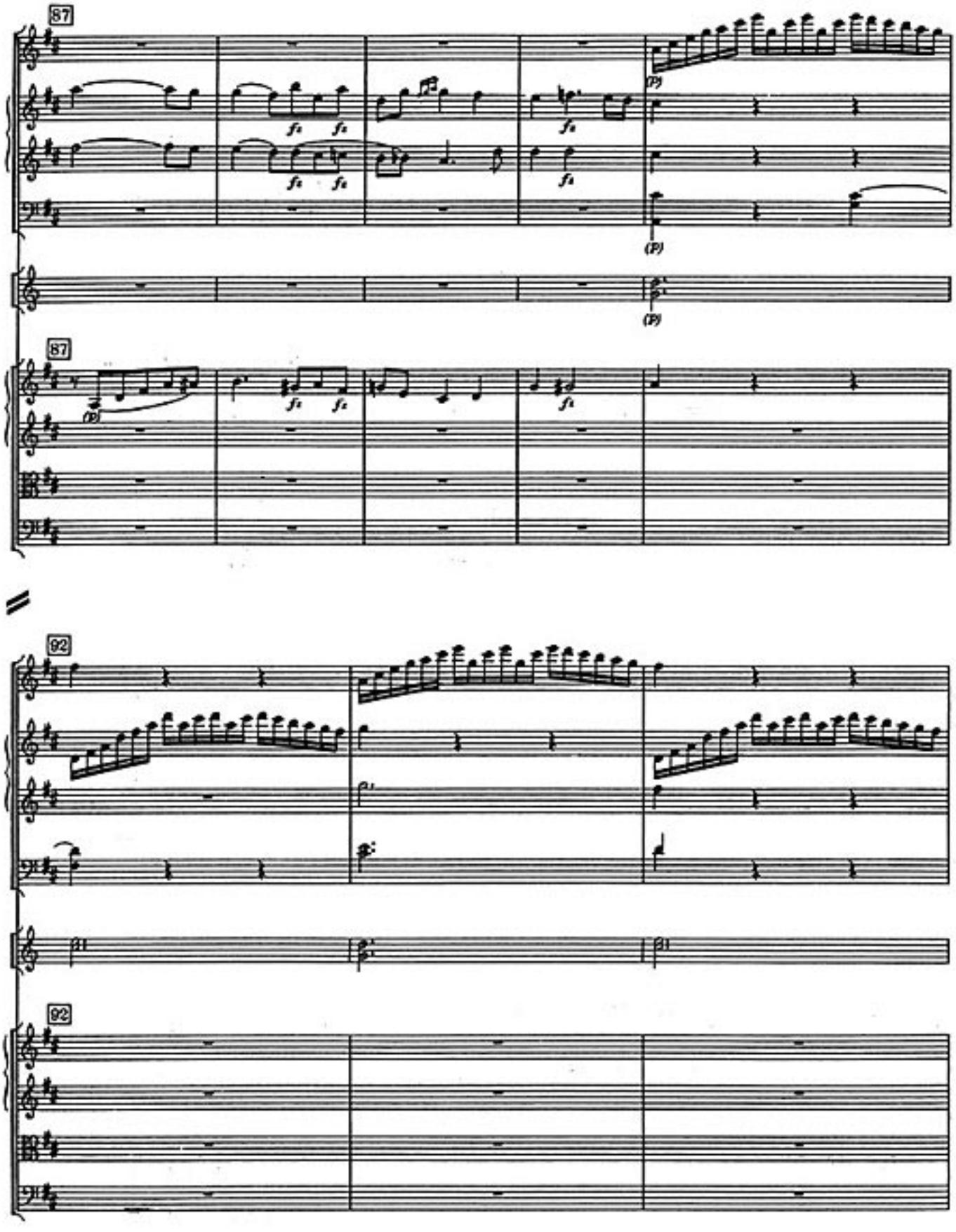
87
(P)
87
92
92

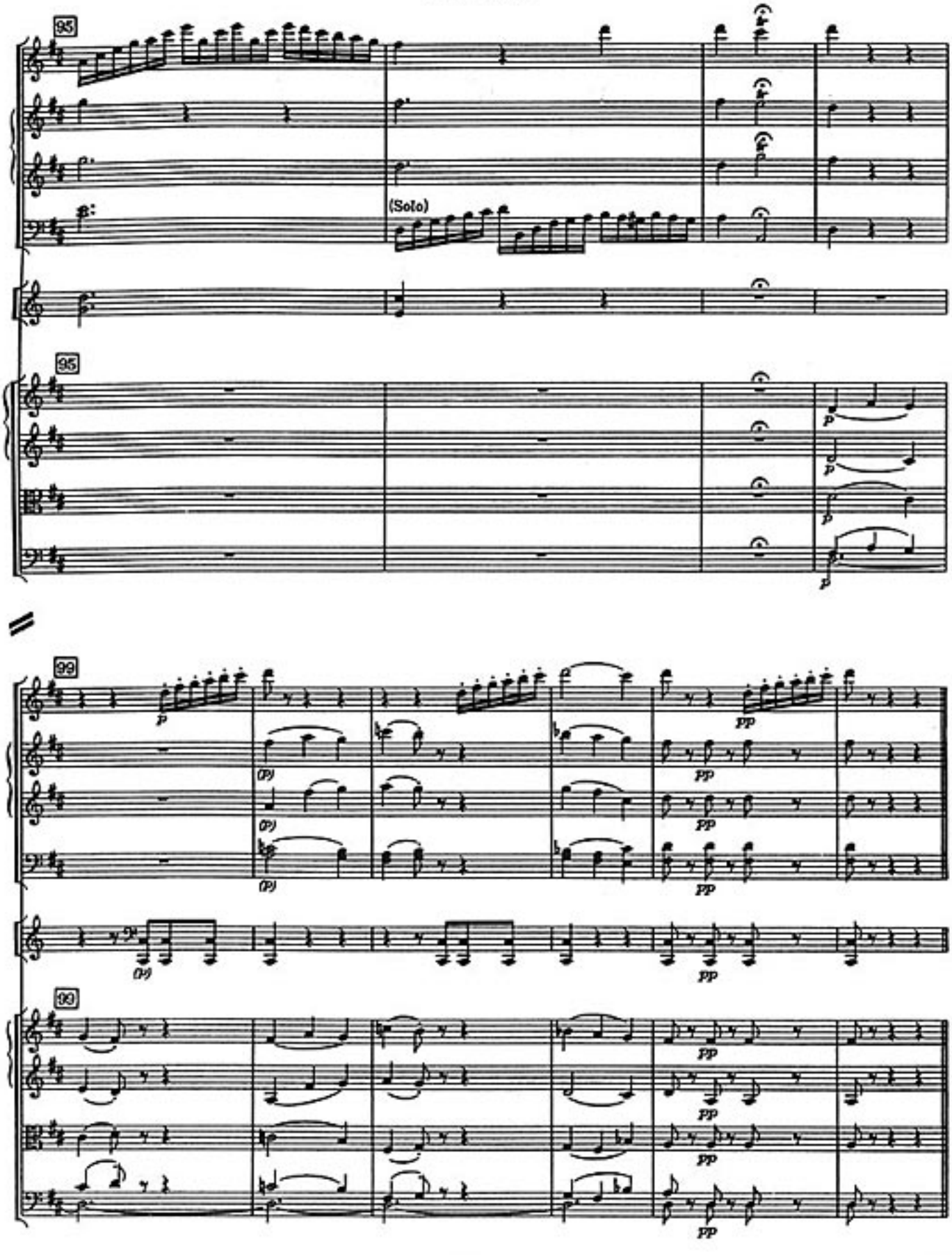
95
(Solo)
95
99
99

III

Menuet

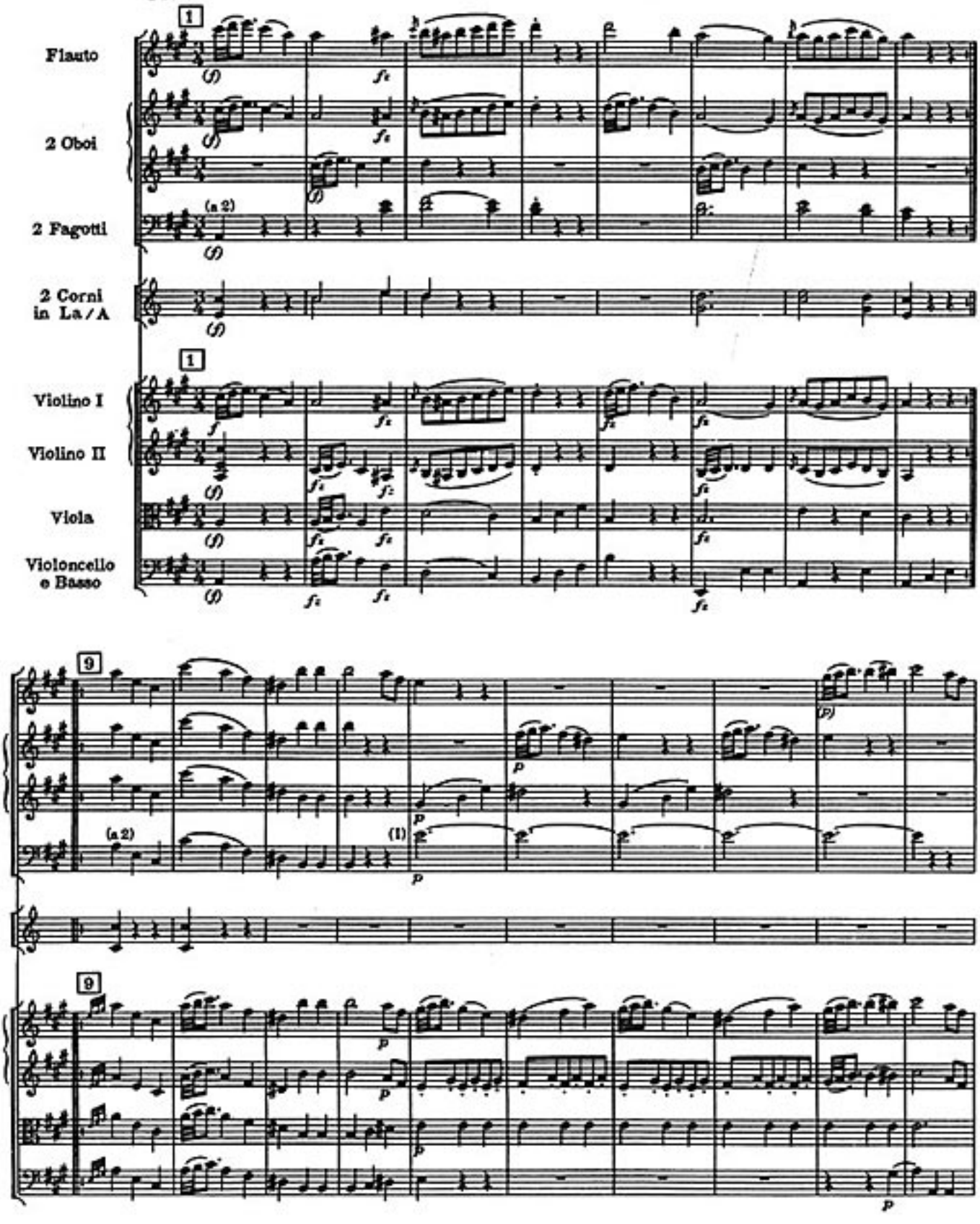
Flauto
2 Oboi
2 Fagotti
(a 2)
2 Corni in La / A
Violino I
Violino II
Viola
Violoncello e Basso
1
9
(a 2)
(1)

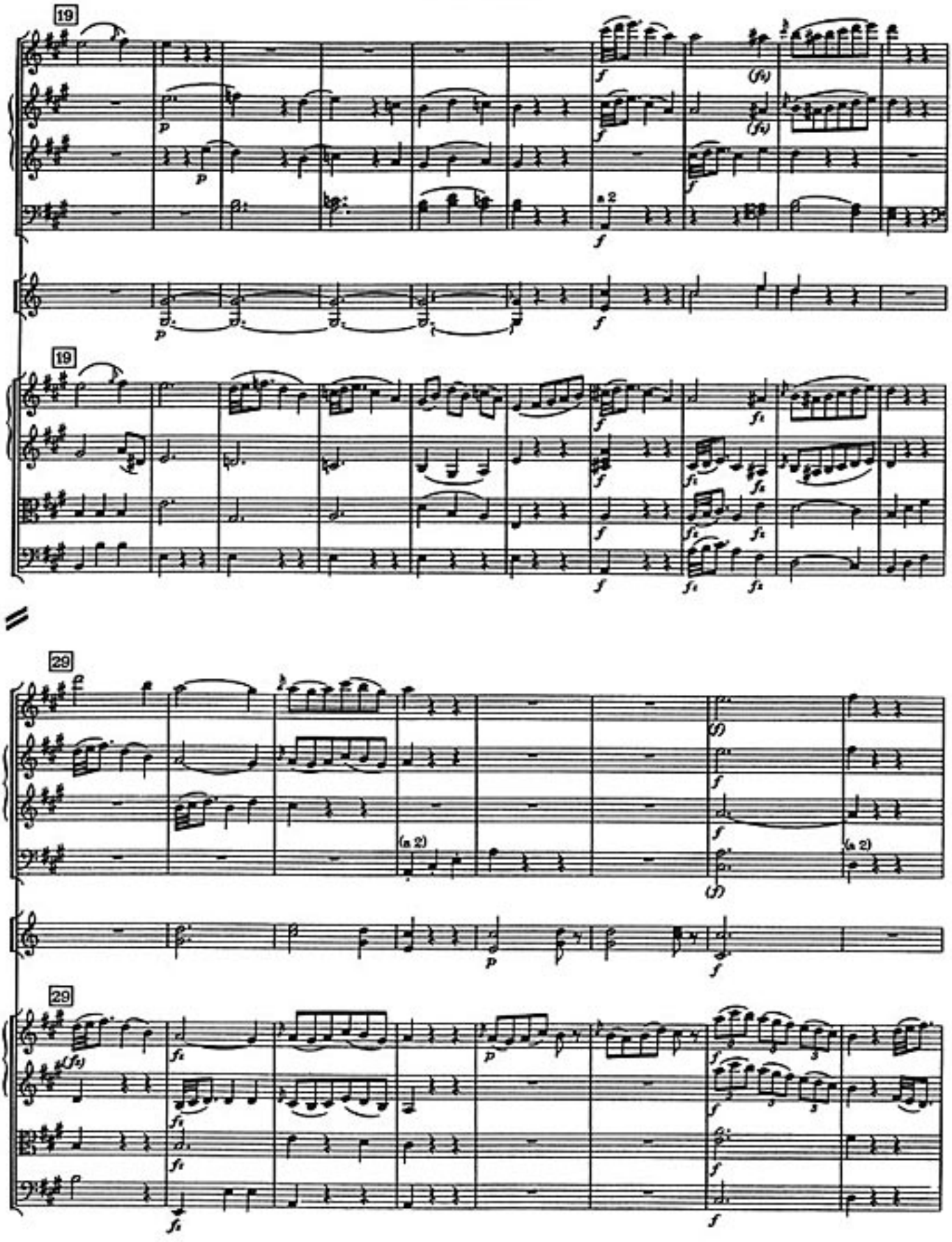
19
a 2
19
29
(a 2)
(a 2)
29

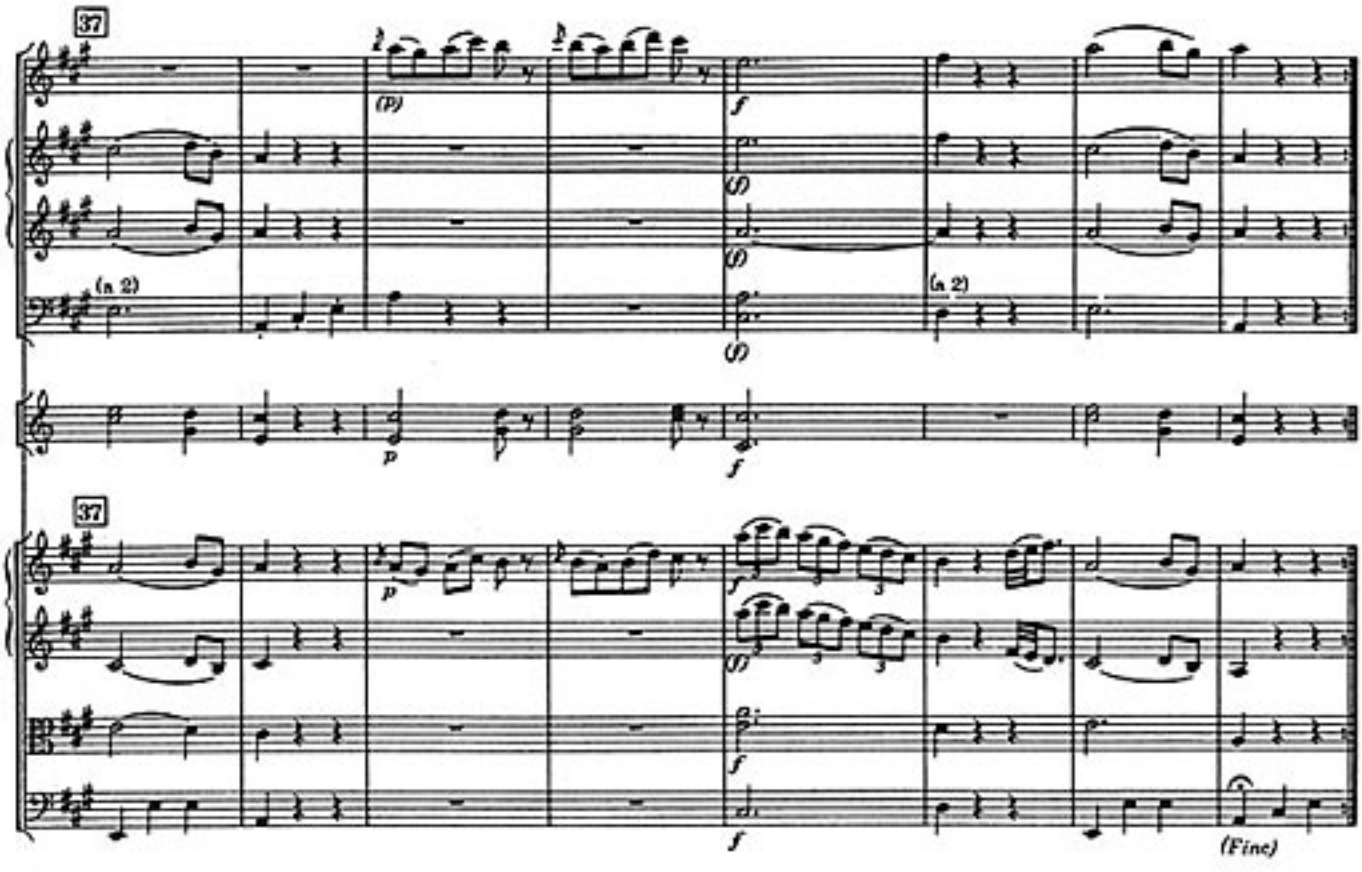

Trio

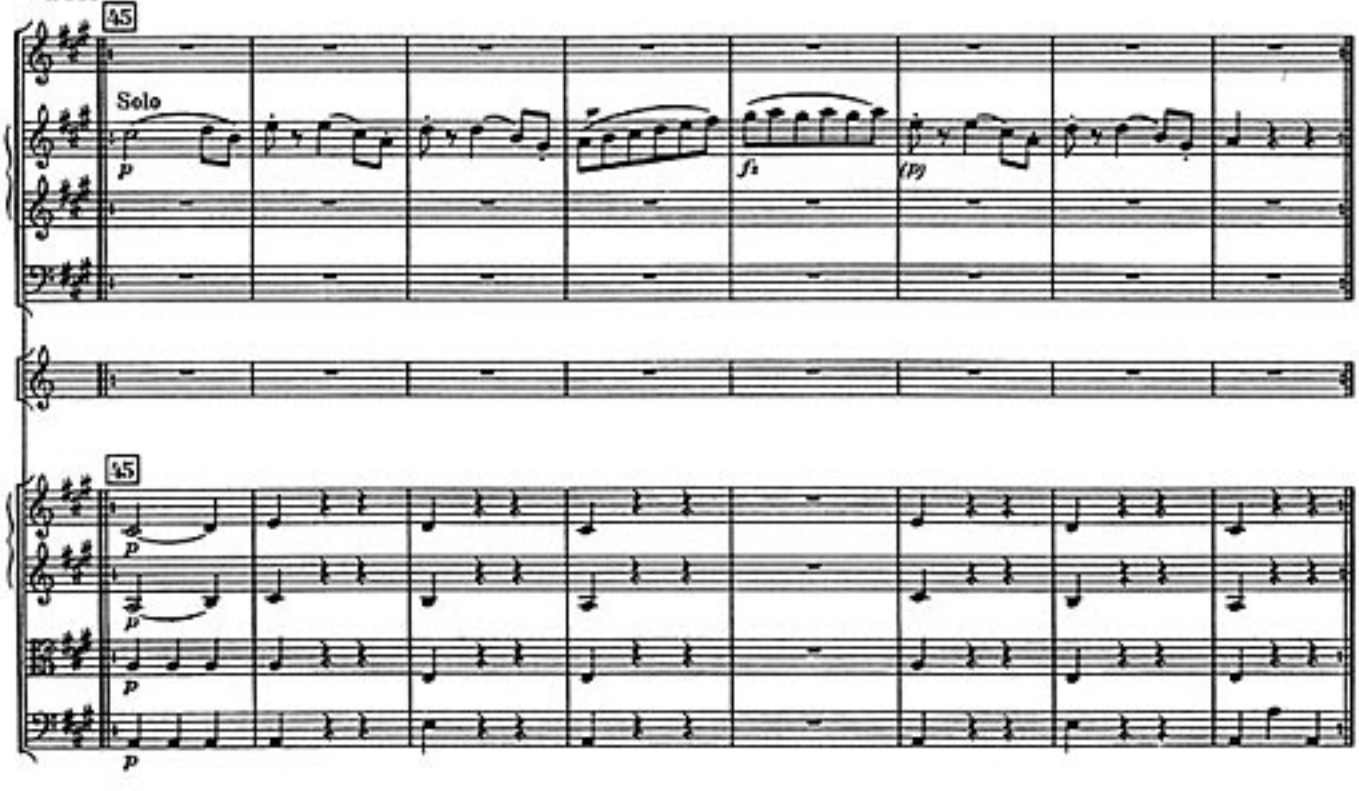

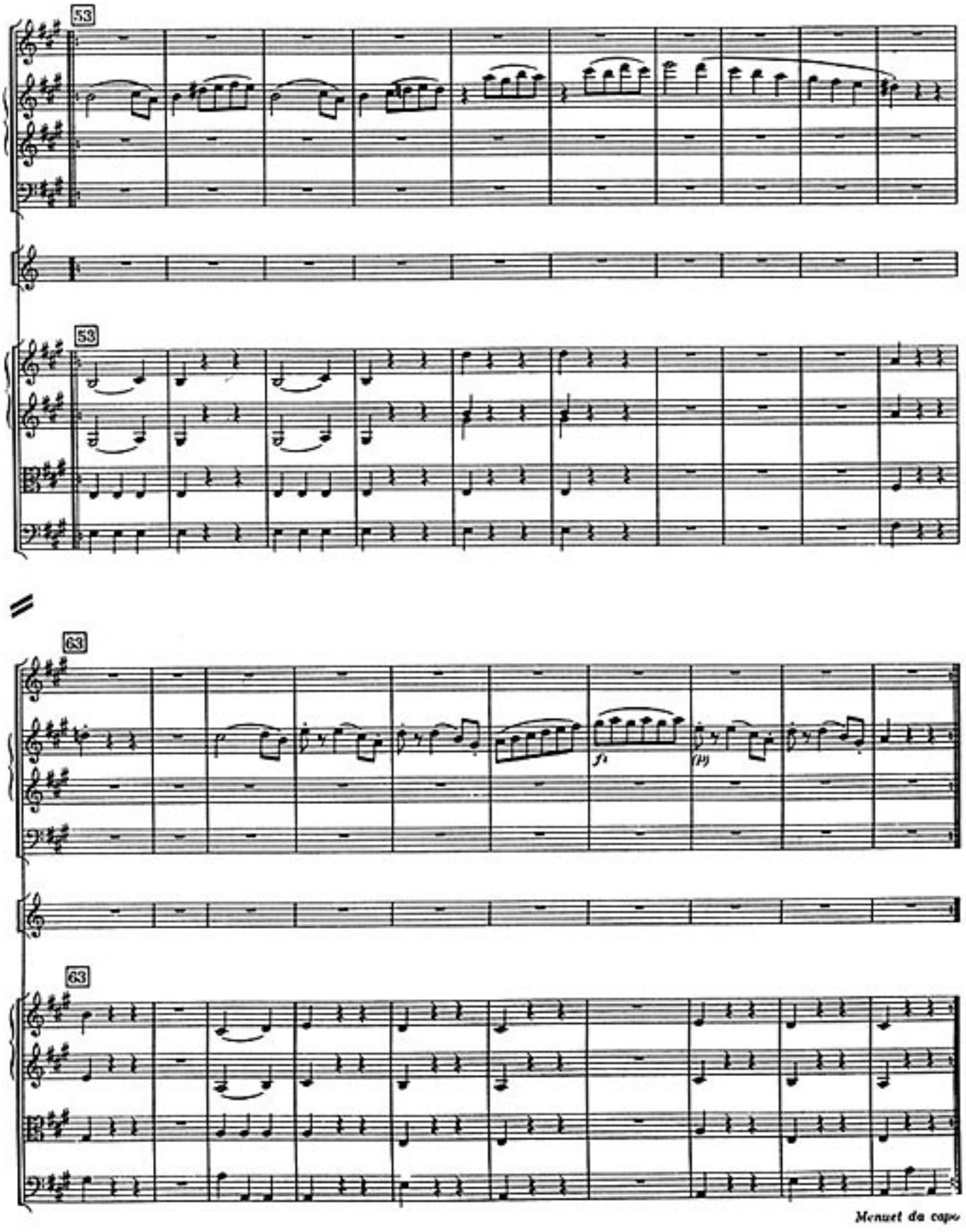
53
53
63
63
fz
fp
Menuet da capo

IV

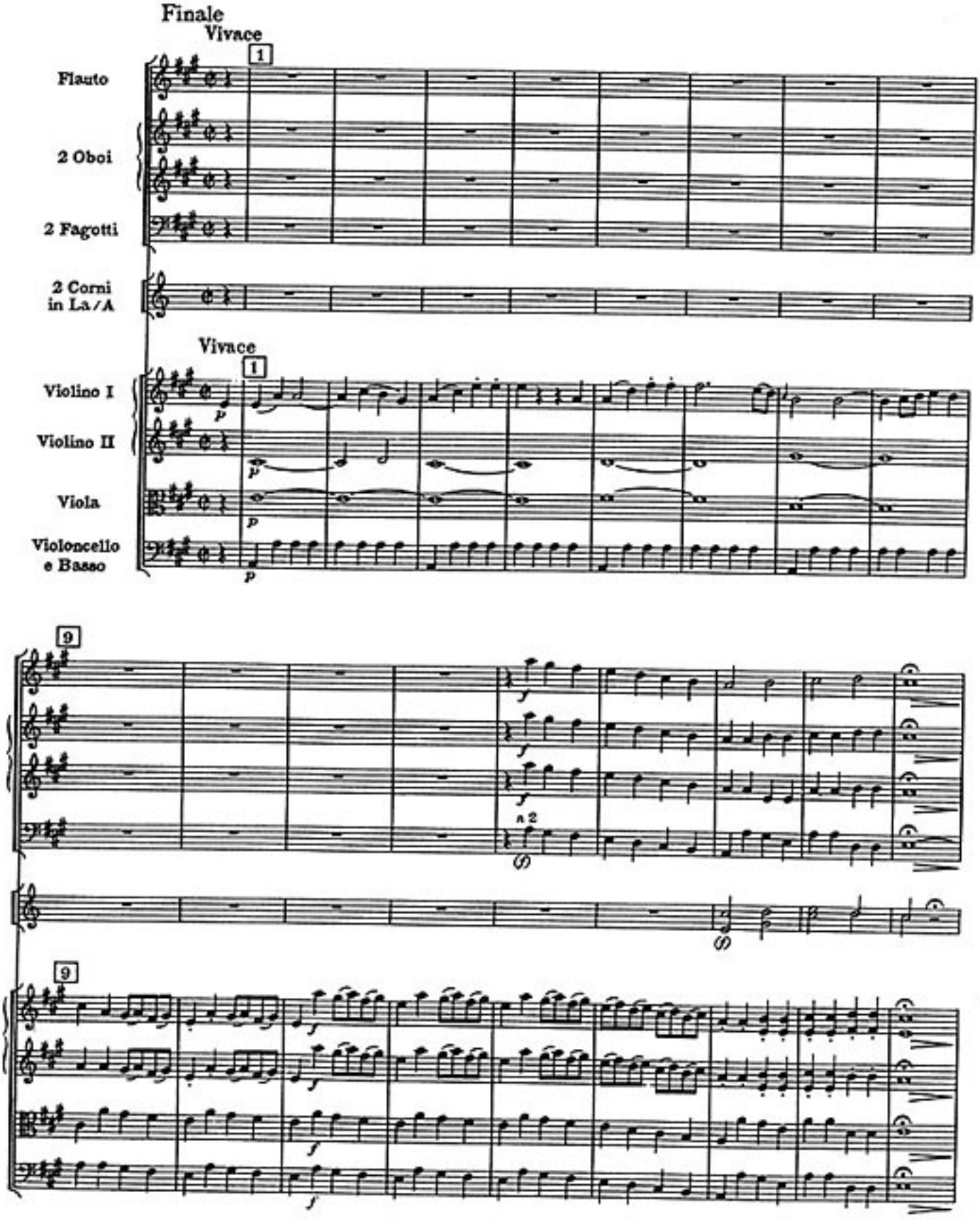
Finale
Vivace
Flauto
2 Oboi
2 Fagotti
2 Corni in La/A
Vivace
Violino I
Violino II
Viola
Violoncello e Basso
a 2

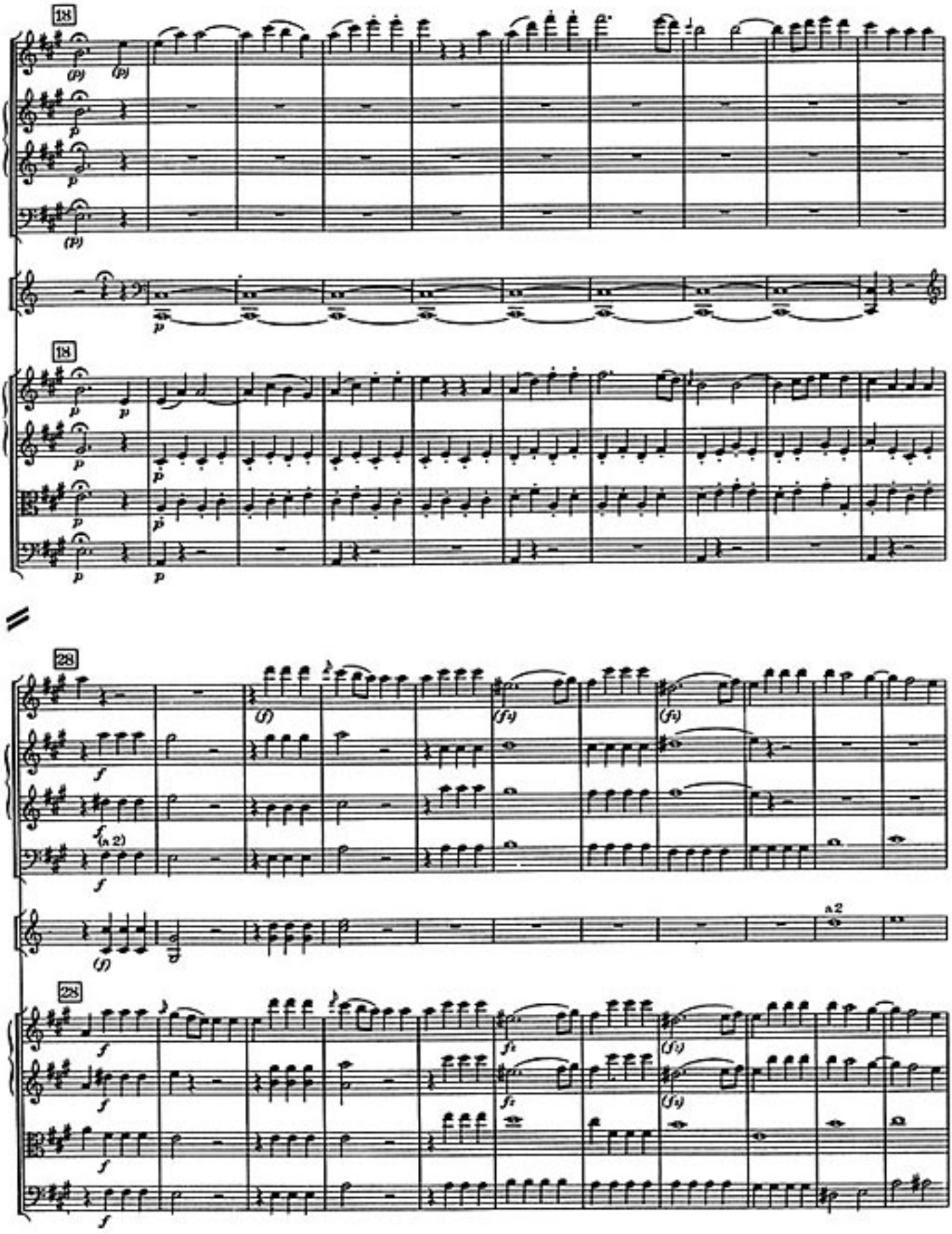
18
(p)
p
18
28
f
(a 2)
(f)
a 2
28

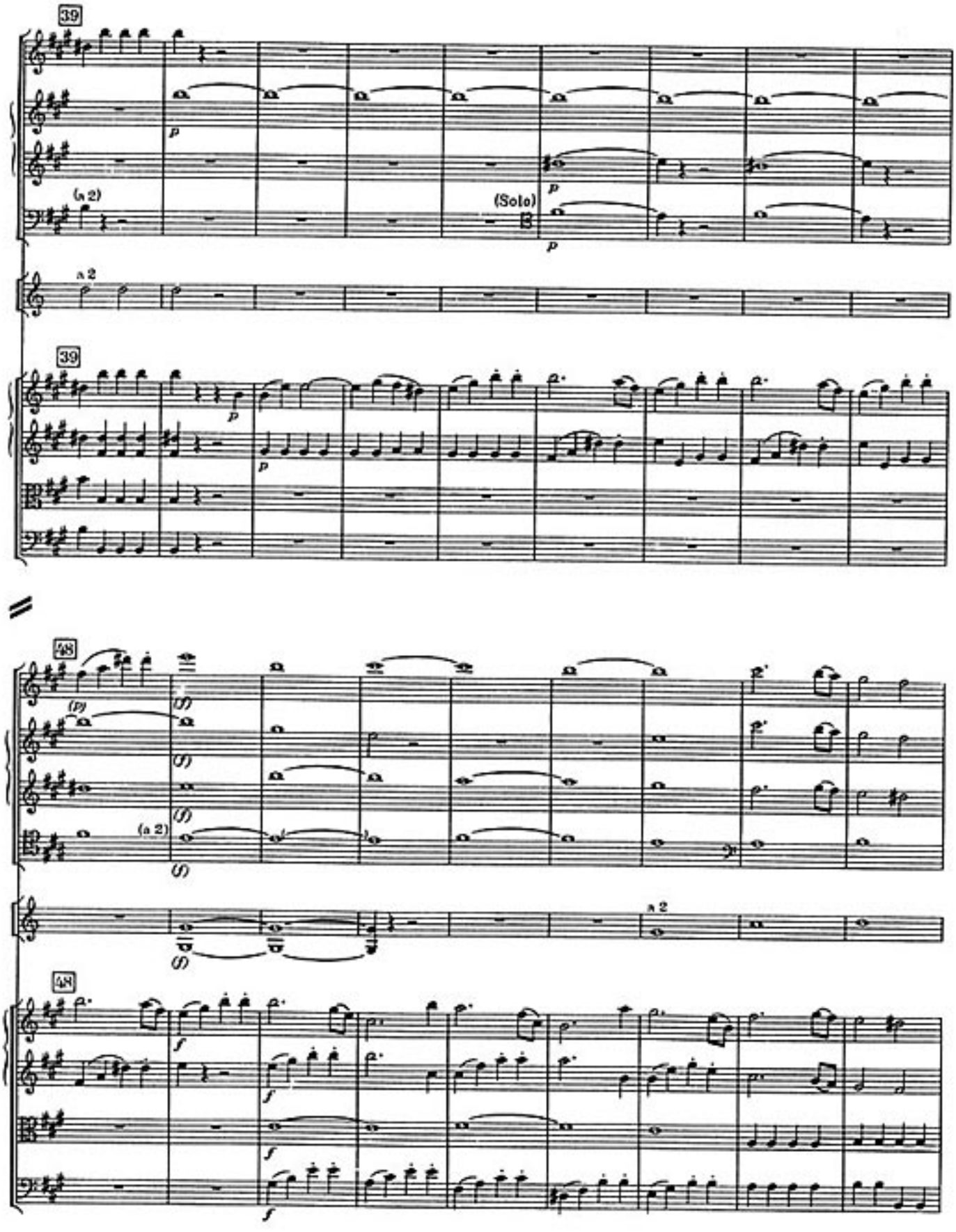
39
(a 2)
(Solo)
p
39
48
(a 2)
48

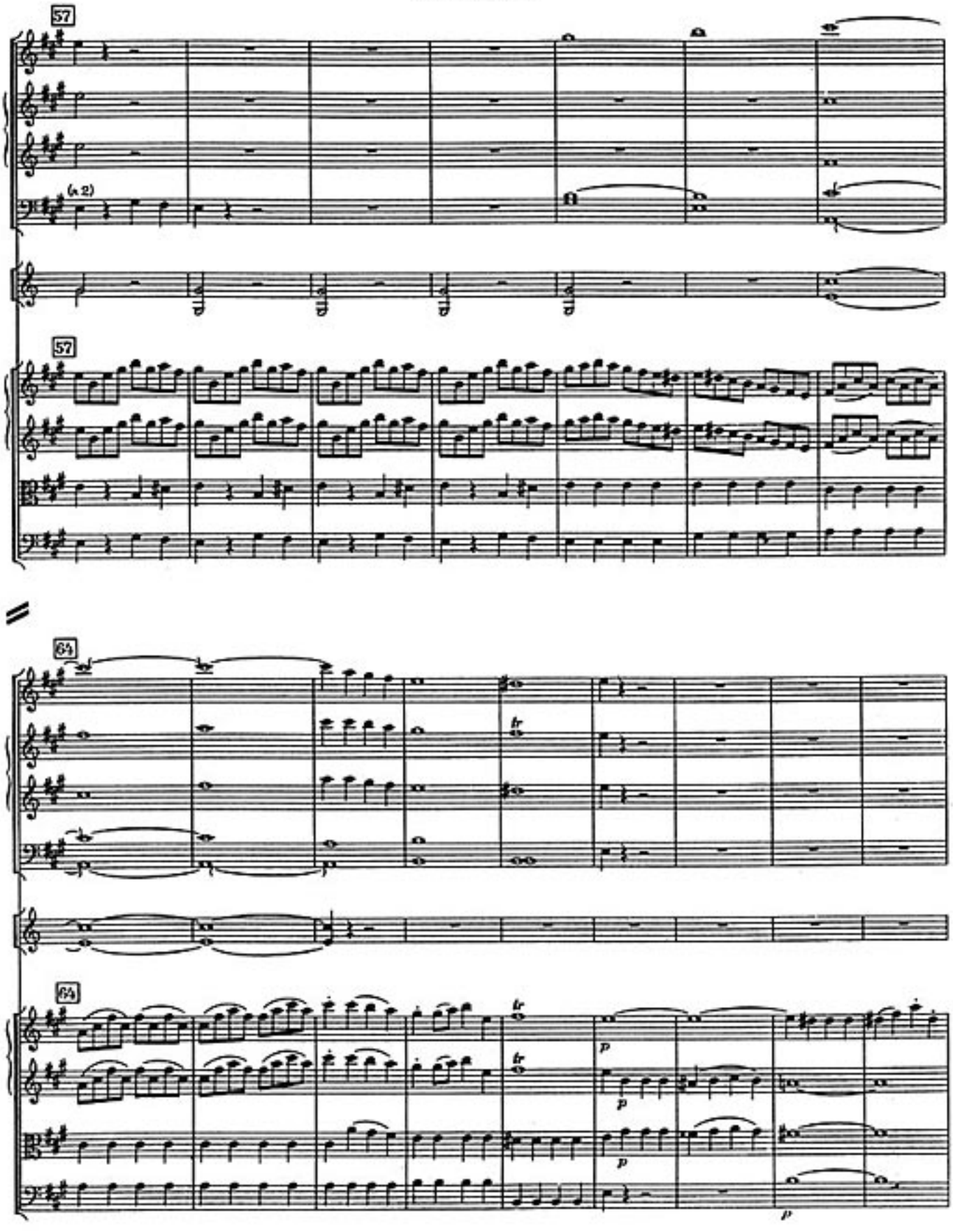
57
(a 2)
57
64
64
tr
tr
p
p
p
p

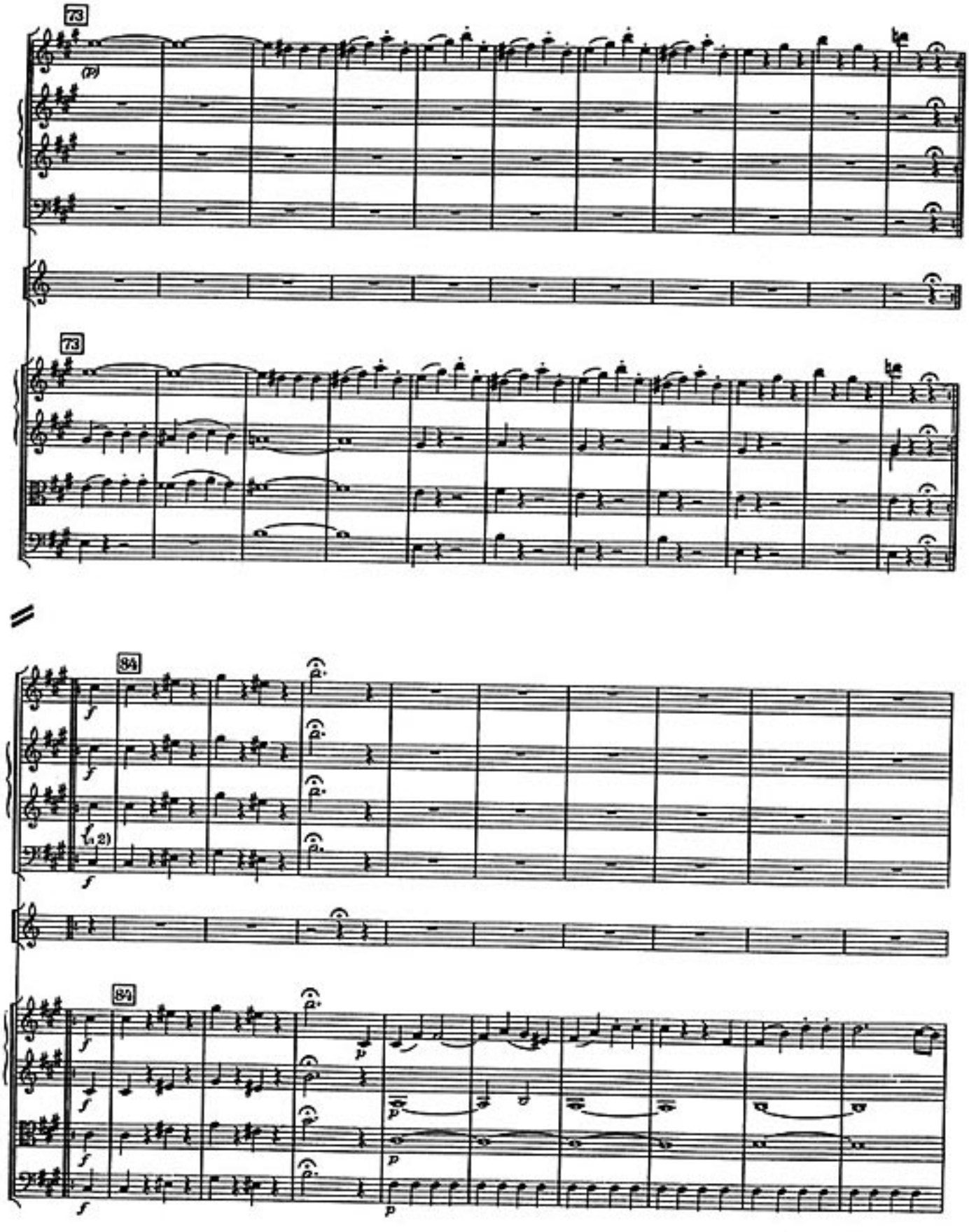
73
(P)
73
84
f
(a 2)
84
p

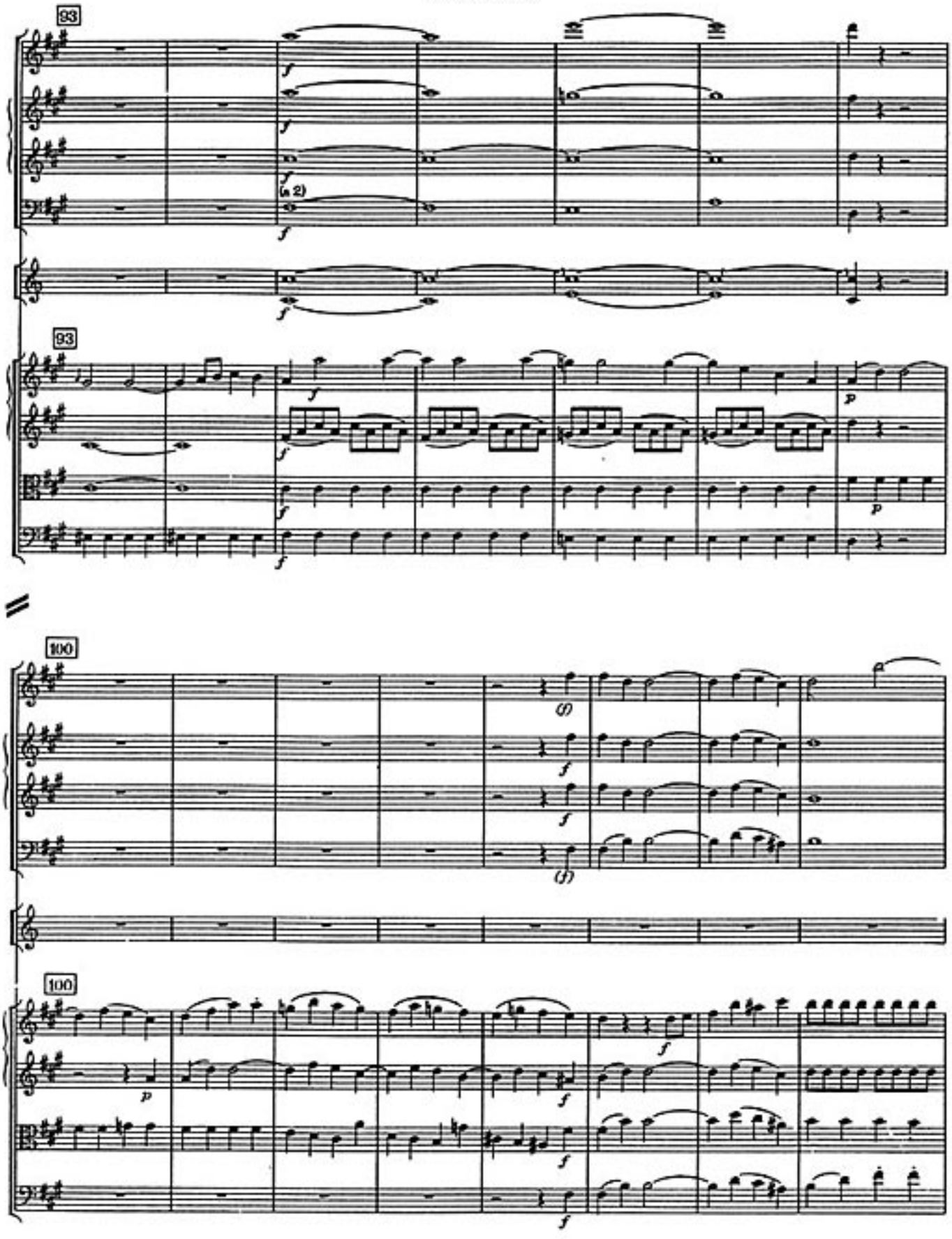
93
(a 2)
93
100
100

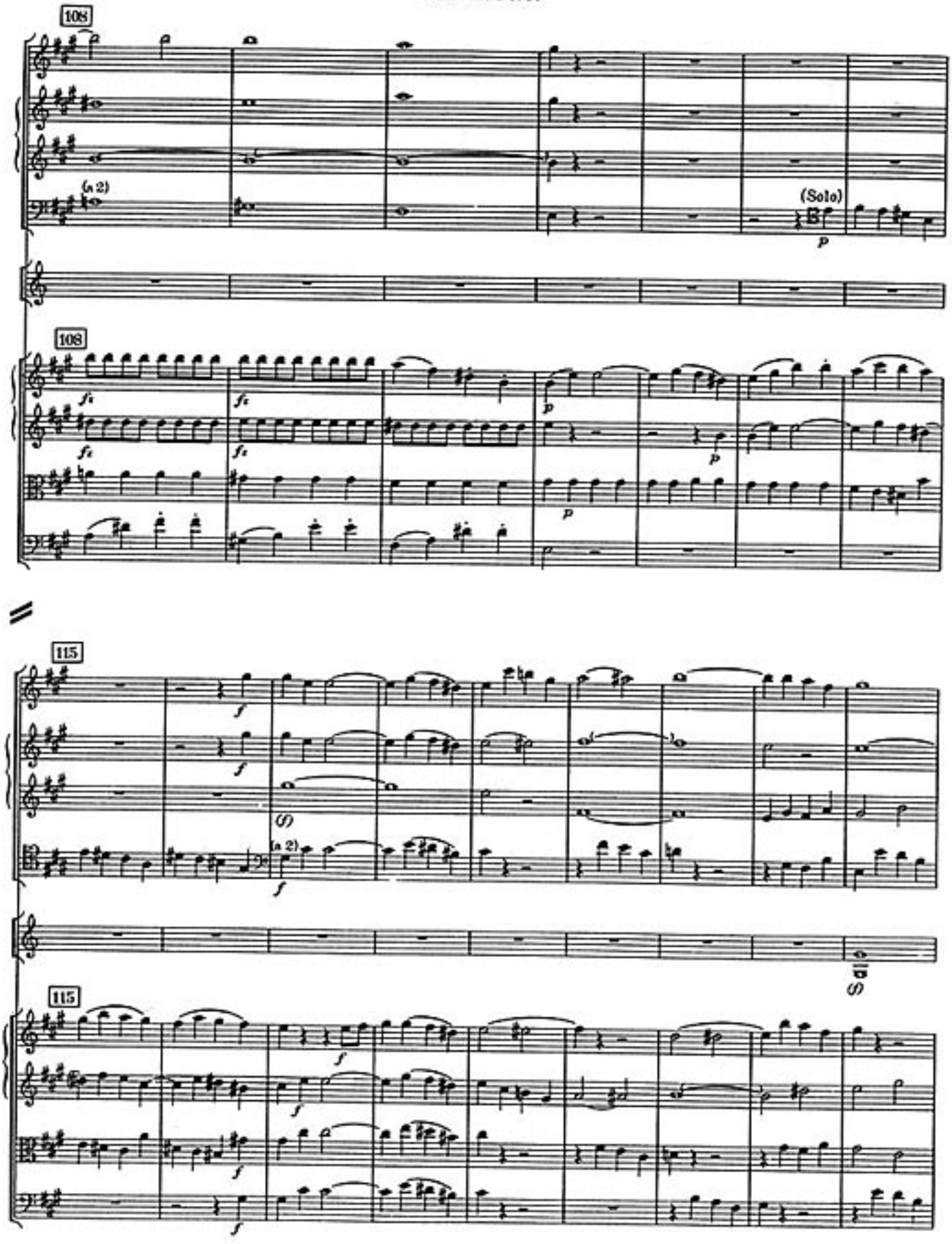
108
(a 2)
(Solo)
p
108
fz
fz
fz
fz
p
p
p
115
f
f
(f)
(a 2)
f
(f)
115
f
f
f
f

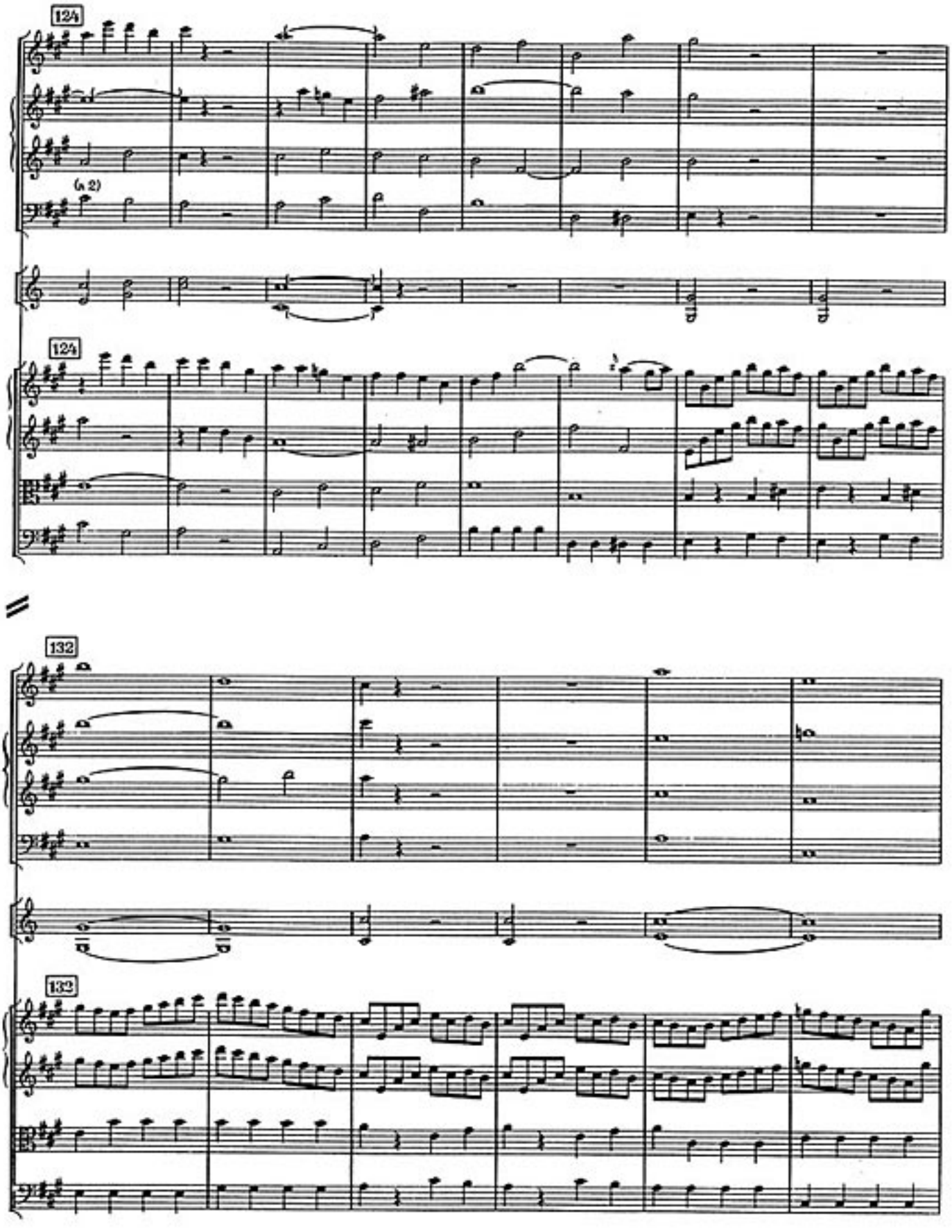
124
(a 2)
124
132
132

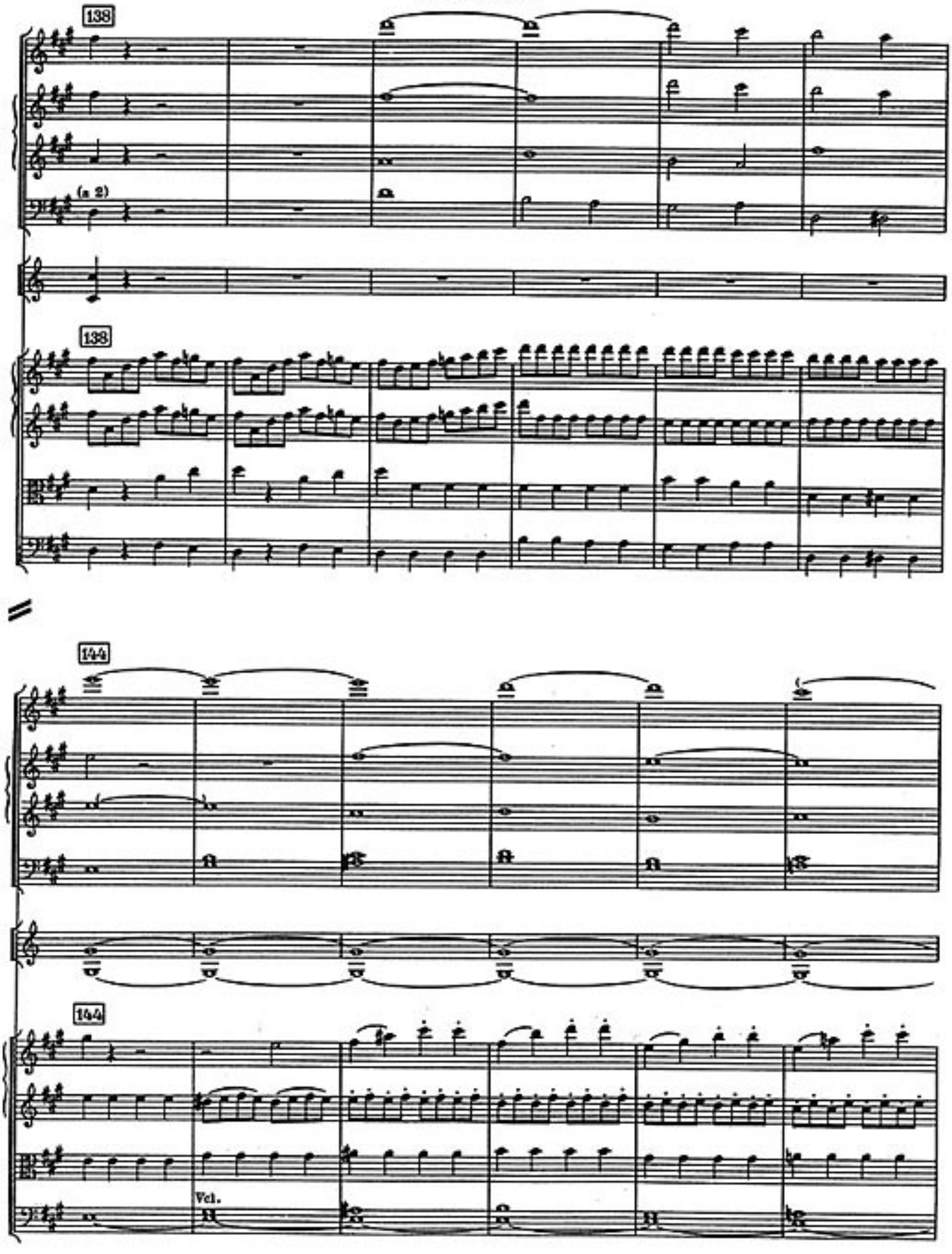
138
(a 2)
138
144
144
Vcl.

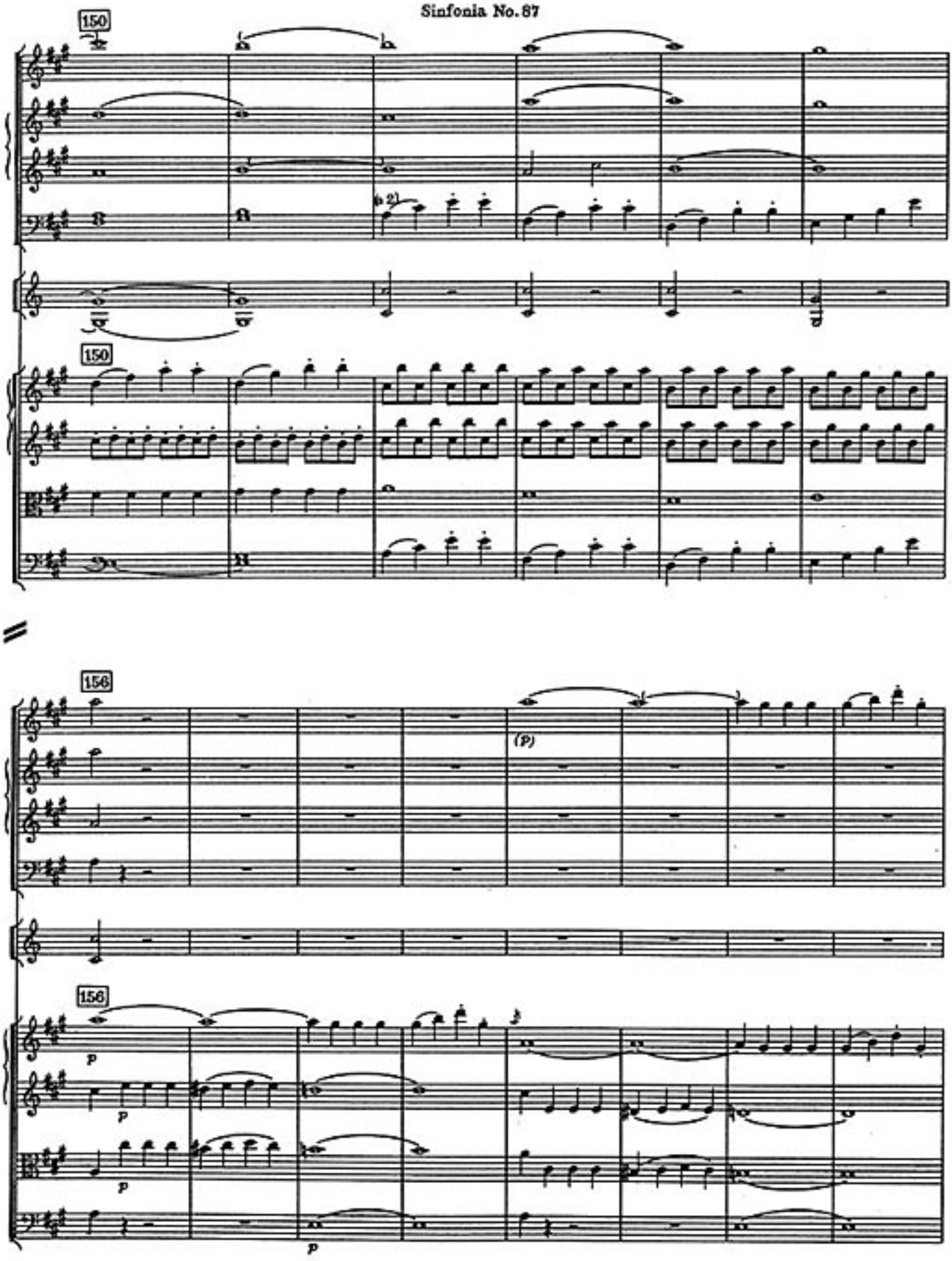
150
150
156
156
(P)
p
p
p
p

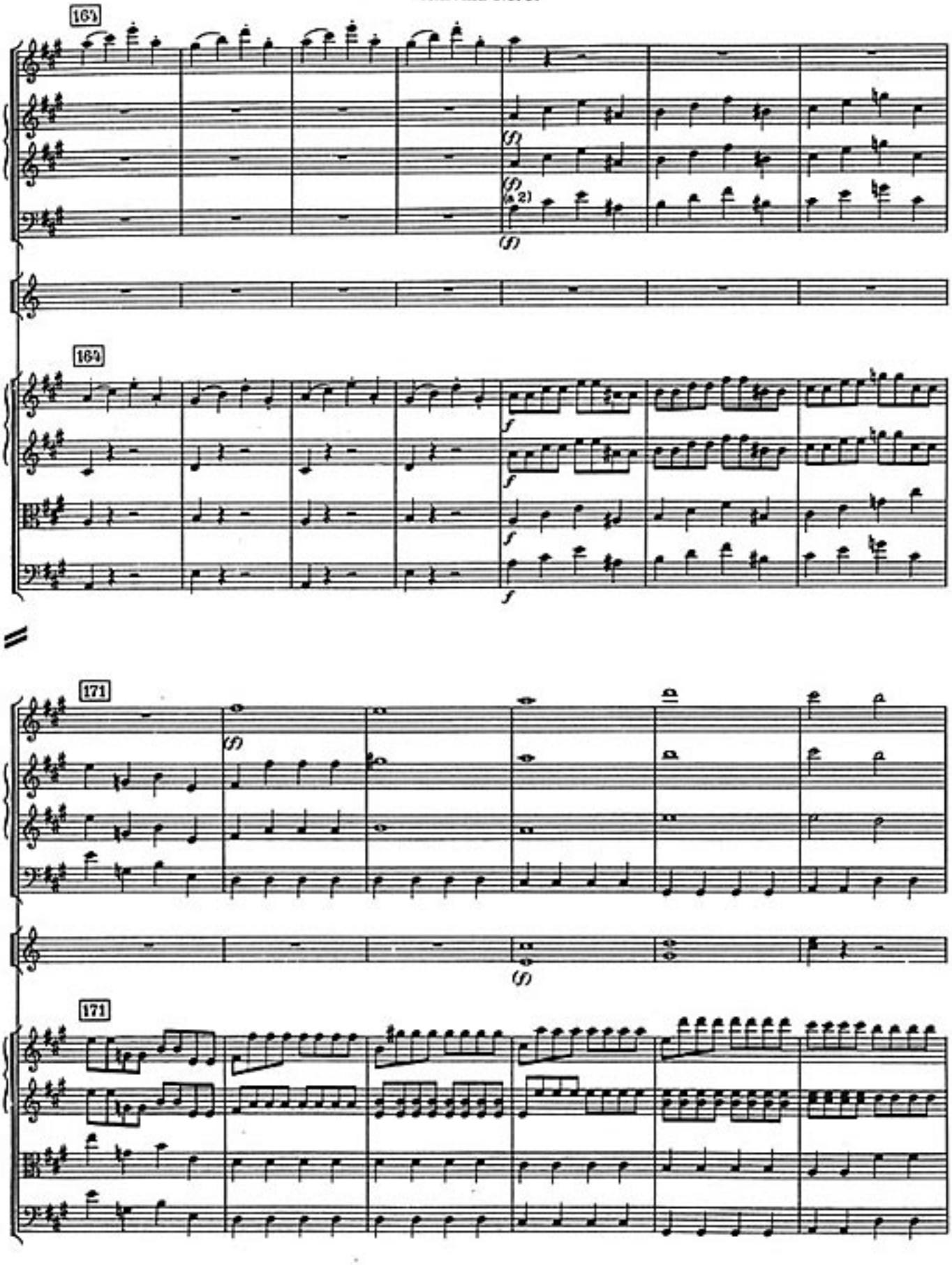
163
(f)
(f)
(a 2)
(f)
164
f
f
f
f
171
(f)
(f)
171

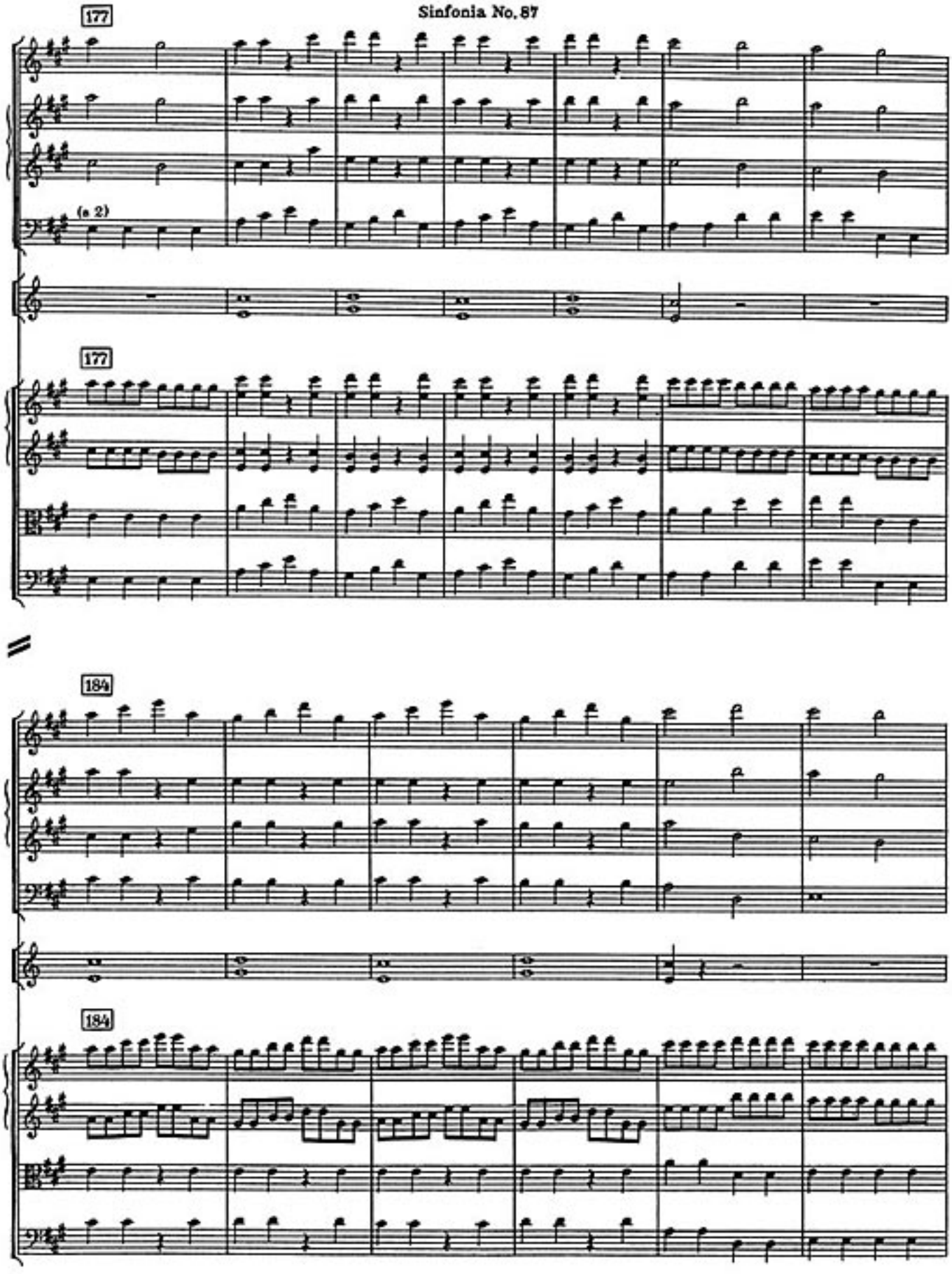
177
(a 2)
177
184
184

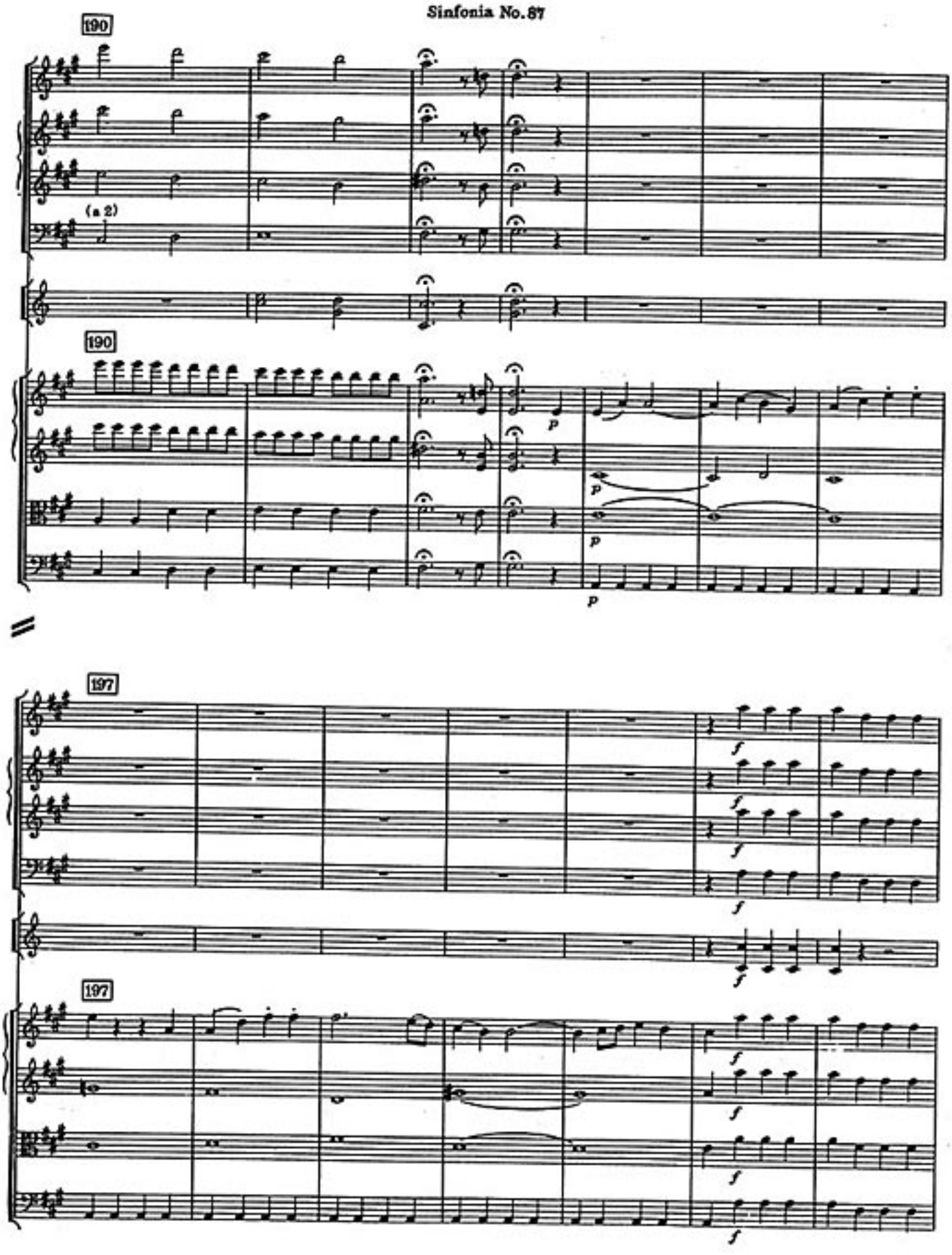
190
(a 2)
190
p
p
p
197
f
197

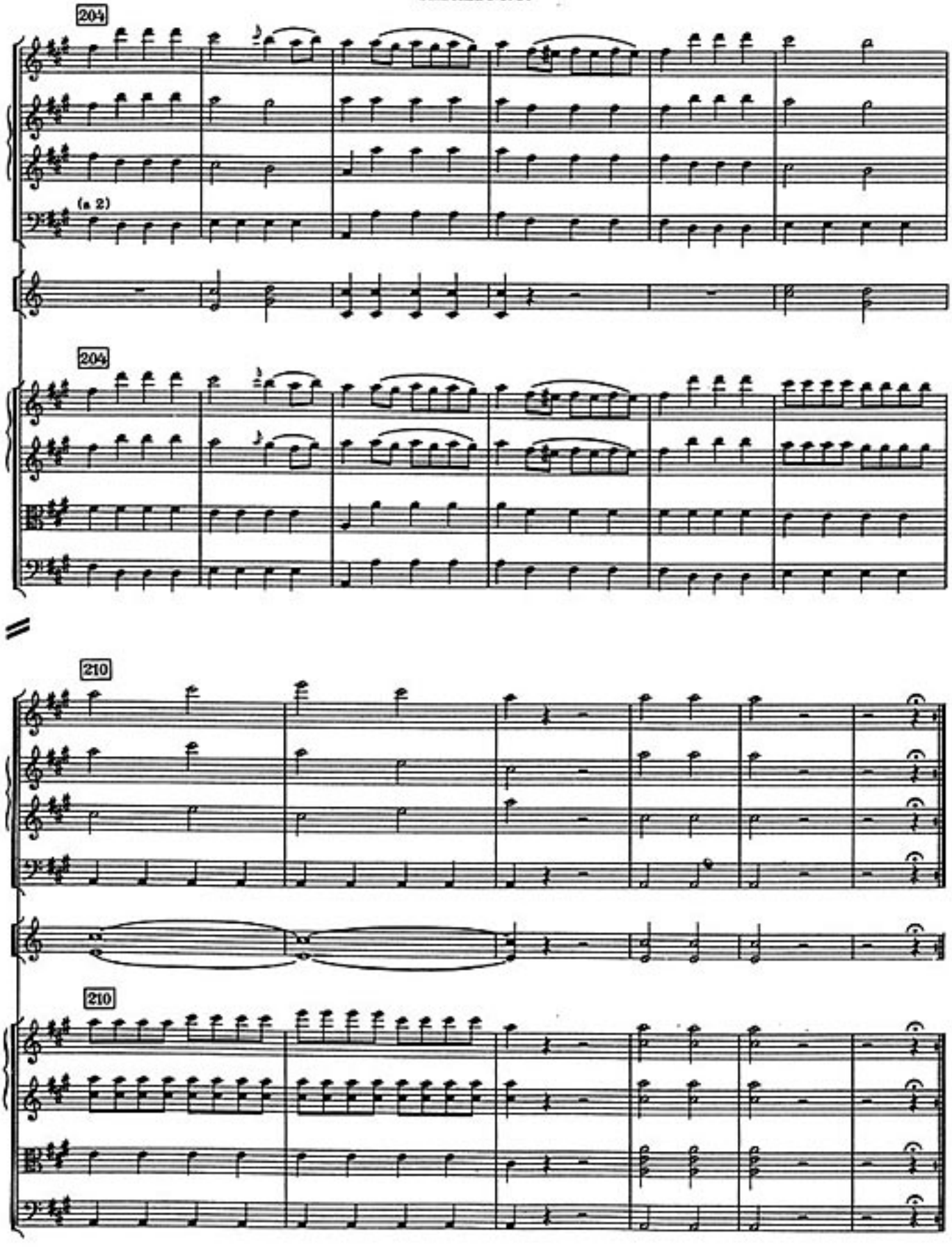
204
(a 2)
204
210
210