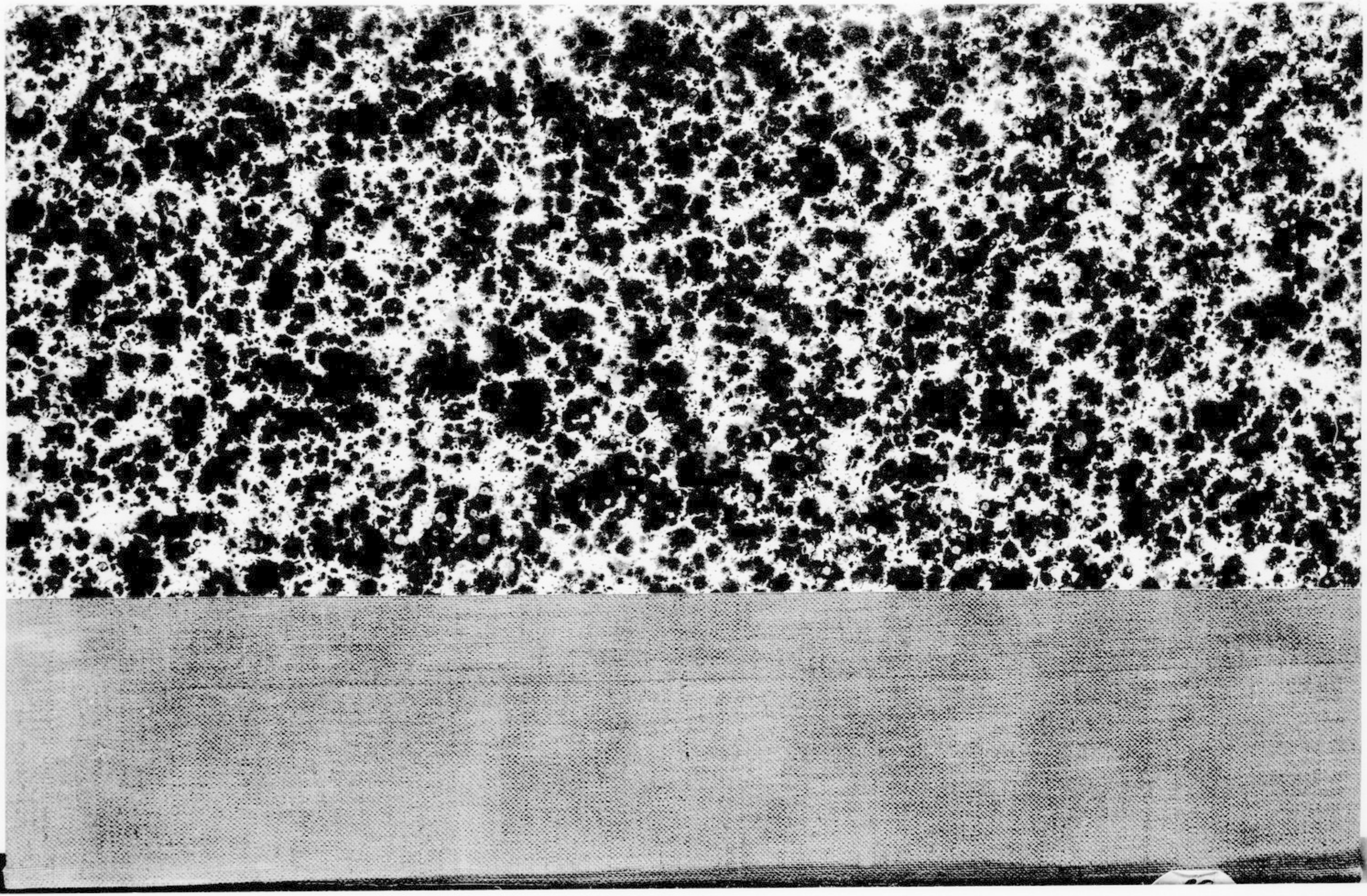

Source gallica.bnf.fr / Bibliothèque nationale de France

R. TEULIÈRES

D-1566-

68
1639

SOLOMON,

A

SERENATA,

C. M. B.
N°. 13870

In SCORE,

Taken from the CANTICLES.

Set to MUSICK

By Mr. WILLIAM BOYCE,

Compofer to HIS MAJESTY.

LONDON:

Printed and Sold for the Author, by J. WALSH, in *Catharine-Street* in the *Strand.*

M. DCC. XLIII.

D.1566

Class M.
No.

A

LIST

OF THE

SUBSCRIBERS.

A.

THE Rev. Mr. Abbot, *Gentleman of his Majeſty's Chapel Royal, and Minor Canon of* St. Paul's *Cathedral*, &c.
Miſs Aylworth, *of* Chelſea.
Mr. John Awbrey, *of* New *College, in* Oxford.
Mr. John Alcock, *Organiſt of* St. Laurence, *in* Reading.
The Apollo *Academy*.

B.

The Right Hon. the Lady Harriot Beard.
The Lady Bampfield.
Dr. Battie.
Mrs. Burk.
Miſs Catharine Bovey.
Miſs Brydges.
Miſs Bouch.
Thomas Bower, *Eſq;*
Mr. William Barns, *Merchant, in* Briſtol.
Mr. Beauvoir, *of* St. John's *College, in* Cambridge.
Mr. Edward Boyce, *of* Pembroke-hall, *in* Cambridge.
Mr. Belchier, *Surgeon.*
Mr. Joſhua Baker.
Mr. George Burton.
Mr. Beard.
Mr. Brown.
Mr. Joſeph Baudin.
Mr. John Barret.
Mr. Thomas Bence, *of* Exeter.
Mr. John Barker, *Organiſt of* Holy Trinity *Church, in* Coventry.

C.

The Right Hon. Thomas Carter, *Eſq; Maſter of the* Rolls *in* Ireland.
Sir William Codrington, *Bart.*
The Rev. Mr. Carleton, *Subdean of his Majeſty's Chapels Royal*, &c.
Miſs Molly Codrington.
Miſs Molly Caſwall.
Mrs. Crane.
Mrs. Clive.
John Codrington, *Eſq;*
Byam Crump, *Eſq;*
John Crew, *Eſq;*
Charles Cutts, *Eſq;*
Samuel Cox, *Eſq;*
Thomas Cooper, *Eſq; of* Dublin.
Patrick Cockburn, *Eſq; of* Dublin.

Richard

A LIST *of the* SUBSCRIBERS.

Richard Cox, *Eſq;*
The Rev. Mr. Camplin, *of* Chriſt-Church *College, in* Oxford.
Mr. Joſhua Cox.
Mr. Thomas Clarke.
Mr. David Cheriton, *Gentleman of his Majeſty's Chapel Royal, and Vicar Choral of* Weſtminſter-Abbey.
Mr. Richard Church, *Organiſt of* Chriſt-Church, *in* Oxford.
Mr. John Church, *Vicar Choral of* St. Patrick's, *and* Chriſt-Church, *in* Dublin, *and Vicar Choral of* St. Patrick's, *in* Ardmagh.
Mr. Thomas Chilcot, *Organiſt, in* Bath.
The Muſical Society in Canterbury.
The Muſical Society in Chicheſter.
The Muſical Society in Coventry.
The Charitable Muſical Society, in Fiſh-amble-ſtreet, Dublin.

D.

His Grace the Lord Archbiſhop of Dublin.
The Rev. Sir John Dolben, *Bart.*
Sir Francis Daſhwood, *Bart.*
The Hon. Lieutenant General Dalzel.
Miſs Dobbs, *of* Dublin.
John Davis, *Eſq; of* Watlington, *in* Norfolk.
Charles Dunbar, *Eſq;*
George Dodſon, *Eſq;*
Timothy Dewel, *Eſq; of* Hemſtead, *near* Glouceſter.
William Dean, *Eſq; of* Dublin.
The Rev. Mr. De Chair, *Minor Canon of* St. Paul's *Cathedral*, &c.
Mr. Henry Dunsford, *of* Exeter.
Mr. Michael Dorſett, *of* Pembroke-hall, *in* Cambridge.
Mr. David Digard, *Organiſt, of* Oxford *Chapel*; Ludgate *and* Limehouſe *Churches.*
Mr. William Denby, *junior.*

E.

Auguſtine Earle, *Eſq;*
Mr. Charles Eldridge, *of* New Windſor.
Mr. Thomas Edwards, *of* Greenwich.

F.

Miſs Betty Fiſher, *of* Briſtol.
William Freeman, *Eſq;*
Marmaduke Fothergill, *Eſq; of* York, *Two Books.*
Samuel Foſter, *Eſq; of* Windſor.
The Rev. Mr. Fitzherbert, *Prieſt-Vicar of* Exeter *Cathedral.*
Mr. John Philip Fuhr, *Merchant, in* Briſtol.
Mr. Richard Fuller, *Banker.*
Mr. Michael Chriſtian Feſtin.
Mr. Robert Frith.
Mr. Charles Froud, *Organiſt of* St. Giles's, Cripplegate.

G.

The Rev. Dr. Green, *Prebendary of* Worceſter, *and Rector of* St. George's, Ormond-ſtreet.
Dr. Maurice Greene.
Miſs Mary Gilbert.
Miſs Sarah Gibbon.
Miſs Elizabeth Gibbon.
Miſs Rebecca Godwin.
James Gibbon, *Eſq; Two Books.*
Waterhouſe Gibbon, *Eſq;*
Richard Glynn, *Eſq;*
Mr. Greenbank, *of* Worceſter.
Mr. Prince Gregory, *Gentleman of his Majeſty's Chapel Royal*, &c.
Mr. Grover.
Mr. Thomas Gladwin, *Organiſt of* St. George's *Chapel, near* Groſvenor Square, *Two Books.*
Mr. Barnaby Gunn, *Organiſt of* Birmingham.
Mr. John Gerard, *Organiſt of the Cathedral at* St. Aſaph.
Mr. William Godfrey, *Organiſt of* Lambeth *Church.*
The Muſical Society at the Globe *in* Fleet-ſtreet.
The Muſical Society at the Greyhound *in the* Strand.
The Muſical Society in Glouceſter.

H.

Sir Joſeph Hankey, *Knight, Alderman of* London.
Miſs Amie Harcourt, *of* Briſtol.
Miſs Hornby.
George Frederick Handel, *Eſq;*
Henry Hudſon, *Eſq;*
Benjamin Hall, *Eſq;*
James Hunter, *Eſq;*
The Rev. Mr. Hooper, *Prieſt-Vicar of* Exeter *Cathedral.*
The Rev. Mr. Hughes, *Minor Canon of* Worceſter *Cathedral.*
Mr. Hart, *Banker.*
Mr. Thomas Hudſon, *of* Lincoln's-Inn-Fields.
Mr. William Hayes, *Profeſſor of Muſick in the Univerſity of* Oxford, *&c.*
Mr. Heſletine, *Organiſt of the Cathedral at* Durham.
Mr. Richard Hains.
Mr. Charles Holder.
Mr. John Hadlow, *Vicar Choral of* Weſtminſter-Abbey.
Mr. Samuel Howard, *Organiſt of* St. Bride's *in* Fleet-ſtreet.
Mr. Samuel Hawkes, *Organiſt of* Dulwich *College in* Surry.

Mr.

A LIST *of the* SUBSCRIBERS.

Mr. Matthew Huſſey, *Organiſt of* St. Alban's *in* Woodſtreet.
Mr. —— Hudſon, *Organiſt of* St. George's Ratcliff Highway.
Mr. —— H.
Mr. John Hitchcock, *Harpſichord-maker.*

I.

Mrs. Ann Jones, *of* Stepney.
Miſs Elizabeth Jelf.
John Irwin, *Eſq*; *of* Dublin.
Mr. Thomas Jerſey, *of* Oxford.
Mr. Thomas Jeſſer.
Mr. Jordan, *Organ-builder.*
Mr. George Jones.
Mr. David Jones, *Vicar Choral of* Weſtminſter-Abbey.
Mr. Jeacock.
Mr. John Johnſon, *Six Books.*

K.

Miſs Kingſcote.
Mr. Knowles.
Mr. Kent, *Organiſt of* Wincheſter *Cathedral and College.*
Mr. John Keeble.
Mr. T. K.

L.

Sir Bybie Lake, *Bart.*
Stephen Lightfoot, *M. D.*
Mrs. Lynch.
Miſs Catharine Maria Long.
Miſs Charlotte Long.
Miſs Anne Lavington.
Bybie Lake, *Eſq*;
Stephen Legrand, *Eſq*;
Charles Lawrence, *Eſq*;
The Rev. Mr. Lloyd, *Gentleman of his Majeſty's Chapel Royal, and Minor Canon of* St. Paul's *Cathedral*, &c.
Mr. Lally.
Mr. John Lloyd.
Mr. Lloyd, *of the Poſt-Office.*
Mr. Lockman.
Mr. Nicolas Ladd, *of* Windſor *Choir.*
Mr. Edward Lee, *Lay-Vicar of* Exeter *Cathedral.*
Mr. Thomas Lowe.

M.

The Rev. Dean Maturin, *of* Dublin.
Dr. Meyrick.
Mrs. Maitland.
Mrs. Marten, *of* Windſor.
Miſs Molyneux.
Miſs Suſanna Myſter.
—— Moore, *Eſq*;
Withrington Morris, *Eſq*;
—— Morris, *Eſq*; *Fellow Commoner of* Trinity-hall, *in* Cambridge.
Bendal Marten, *Eſq*;
Mr. Edward Moore.
Mr. Maclean, *of* Exeter.
Mr. James Morley, *Organiſt of the Cathedral at* Briſtol.
Mr. William Middlebrook, *Organiſt of the Cathedral at* Lincoln.
Mr. Joſeph Mahoon, *Harpſichord-maker to his Majeſty.*

N.

Mrs. Nuthall.
Mrs. Neate.
Mrs. Hannah Norſa.
John Nichols, *Eſq*; *of* Court-Lodge, *in* Suſſex.
Mr. James Neale, *of* Pembroke-hall, *in* Cambridge.
Mr. James Nares, *Organiſt of the Cathedral at* York.
Mr. Thomas Newton.
Mr. Edward Nichſon.

O.

The Right Hon. the Counteſs of Orrery.
Miſs Oliver.
The Muſical Society at Oxford.

P.

Sir John Pryce, *Bart.*
The Hon. John Ponſonby, *Eſq*; *of* Dublin.
Dr. Pepuſch.
Mrs. Powney.
Miſs Parkin, *of* Exeter.
Miſs Letitia Powel, *of* Pembroke.
—— Pitt, *Eſq*;
—— Pryce, *Eſq*;
Joſeph Porter, *Eſq*;
Peter Prideaux, *Eſq*; *of* King's *College in* Cambridge.
William Mackworth Prade, *Eſq*;
John Putland, *Eſq*; *of* Little Chelſea.
Arthur Pomroy, *Eſq*; *of* Dublin.
Thomas Pickering, *Eſq*;
The Rev. Mr. Pinkney, *Gentleman of his Majeſty's Chapel Royal, and Minor Canon of* St. Paul's *Cathedral.*
The Rev. Mr. Pearce, *Minor Canon of* St. Paul's *Cathedral.*
Mr. Joſeph Phillips, *Two Books.*
Mr. Thomas Pink.
Mr. Phillips, *Surgeon.*
Mr. John Pearce, *of* Falmouth, *in* Cornwall.
Mr. George Jones Palmer.
Mr. Henry Purcell, *Organiſt of* St. Clement's Lombard-ſtreet.
The Philharmonic *Society in* Dublin, *Three Books.*

R.

A LIST *of the* SUBSCRIBERS.

R.

The Right Hon. the Earl of Radnor.
Mrs. Redhead.
Chriſt. Roberts, *Eſq;*
Henry Raper, *Eſq;*
George Raper, *Eſq;*
John Rochfort, *Eſq; of* Dublin.
Mr. George Twiſelton Riſdale.
Mr. Francis Rowe, *Gentleman of his Majeſty's Chapel Royal, and Vicar Choral of* St. Paul's *Cathedral,* &c.
Mr. Randal, *Organiſt of* King's *College Chapel in* Cambridge.
Mr. Nelme Rogers.

S.

The Right Hon. Lady Frances Seymour.
The Right Hon. Lady Charlotte Seymour.
The Right Hon. the Earl of Sandwich.
Mrs. Skellern, *of* Dublin.
Miſs Henrietta Shaw.
Miſs Franciſca Stagg.
Miſs Sophia Scott.
The Rev. Mr. John Smith, *Gentleman of his Majeſty's Chapel Royal, and Minor Canon of the Cathedral Church at* Worceſter, *&c.*
The Rev. Mr. Stonehouſe, *of* New *College in* Oxford.
Mr. John Stanley, *Organiſt of the* Temple, *and* St. Andrew's Holborn.
Mr. Martin Smith, *Organiſt of the Cathedral at* Glouceſter.
Mr. John Silveſter, *Organiſt of the Cathedral at* Exeter.
Mr. John Snow, *Organiſt of* St. John's *College in* Oxford.
Mr. William Savage, *Organiſt of* Finchley.
Mr. William Spencer, *Organiſt of* Biddeford.
Mr. Smith, *Organiſt of* Plymouth.
Mr. William Smith, *Organiſt of* Chriſt-Church *in* Cork, Ireland.
Mr. John Simpſon.

T.

The Right Hon. Lady Viſcounteſs Tyrone, *in* Ireland.
Mrs. Elizabeth Tollet.
Mrs. Teale.
Miſs Tighe.
Miſs Charity Treby.
William Thomas, *Eſq;*
Robert Tape, *Eſq;*
Reily Towers, *Eſq; of* Dublin.
Jonathan Tiers, *Eſq;*
The Rev. Mr. Tindal.
The Rev. Mr. Tatterſall, *Rector of* Bletchington, *in* Suſſex.
The Rev. Mr. Tims, *Minor Canon of* St. Paul's *Cathedral.*
The Rev. Mr. John Talman, *Minor Canon of* Salisbury *Cathedral.*
Mr. John Travers, *Organiſt of his Majeſty's Chapel Royal, and* St. Paul's, Covent-Garden.
Mr. Edward Thompſon, *Organiſt of the Cathedral at* Salisbury.
Mr. William Tireman, *Organiſt of* Trinity *College in* Cambridge.
The Muſical Society at Tewksbury.

V.

Mrs. Vernon.
—— Vaughan, *Eſq;*
Mr. James Vincent, *Organiſt of the* Temple, *and* St. Luke's Old-ſtreet.

W.

The Hon. Edward Walpole, *Eſq;*
Mrs. Wickham.
Miſs Walker.
Miſs Maria Wright.
Richard Warner, *Eſq;*
James Woolſton, *Eſq;*
Iſaac Ware, *Eſq; Three Books.*
The Rev. Mr. Worrall, *Vicar Choral, and Maſter of the Boys of* Chriſt-Church, *and* St. Patrick's, *in* Dublin.
Mr. John Walſh, *Twelve Books.*
Mr. John Warrall.
Mr. Joſeph Wight.
Mr. Samuel Weely, *Gentleman of his Majeſty's Chapel Royal, and Vicar Choral of* St. Paul's *Cathedral.*
Mr. Samuel Weely, *junior.*
Mr. Thomas Weely, *of* Lincoln.
Mr. Richard Ward, *Organiſt of* St. Antholin's Watling-ſtreet, *and* St. Bartholomew's the Great.
Mr. George Walſh, *Organiſt in* Dublin.
The Muſical Society at Worceſter.

Y.

Mr. John Young, *Organiſt of* Chriſt-Hoſpital, Chriſt-Church *in* Newgate-ſtreet, *and* St. Matthew's Friday-ſtreet.

Z.

Mr. Zinke.

C. DE M.
No 13870

OVERTURE

Largo

Hautboy 1.mo

Hautboy 2.do

Violino 1.mo

Violino 2.do

Viola

Largo

Baſſo

Dolce Piano

Forte

Dolce Piano

Forte

Forte

Piano

Forte

Piano

Allegro

Allegro

Violoncelli e Baffoni

Tutti

Piano

Piano

Piano

Piano

Forte

Pia.

Forte

Pia.

Forte

Pia.

Forte

Forte

Pia.

Forte

For.

Tasto Solo

6

Pia.

Pia.

Pia.

Pia.

For.

Pia.

For.

Tafto Solo

For.

For.

Pia.

Pia. For.

Pia. For.

Pia. For.

Largo

Largo

Largo

Largo

Larghetto

Hautb. 1.mo e 2.do

Violino 1.mo e 2.do

Larghetto

Adagio

Hautboy 1.mo

Hautboy 2.do

Violino 1.mo

Violino 2.do

Viola

Canto

Alto

Tenor

Baſſo

Tutti Baſſi

Behold Jeruſalem Behold thy King Whoſe Praiſes all the Nations ſing To

Behold Jeruſalem Behold thy King Whoſe Praiſes all the Na--tions ſing To

Behold Jeruſalem Behold thy King Whoſe Praiſes all the Nations ſing To

Behold Jeruſalem Behold thy King Whoſe Praiſes all the Nations ſing To

Adagio

Pia.

Pia.

Solomon the Lord has given All Arts and Wiſdom under Heaven For him the tunefull Virgin Throng Of Zions

Canto 2o

Solomon the Lord has given All Arts and Wiſdom under Heaven For him the tunefull Virgin Throng Of Zions

Solomon the Lord has given All Arts and Wiſdom under Heaven

Solomon the Lord has given All Arts and Wiſdom under Heaven

Pia.

Allegro

Daughters ſwell ſwell the Song

Daughters ſwell ſwell the Song

While Young and Old their Voices raiſe and wake the Echos with

While Young and Old their Voices raiſe and wake the Echos with

Taſto Solo
Allegro

and wake the Echos with his Praiſe wake the Echos with his Praiſe

While

his Praiſe

his Praiſe while Young and Old their Voi- -ces raiſe and wake the Echos with his Praiſe

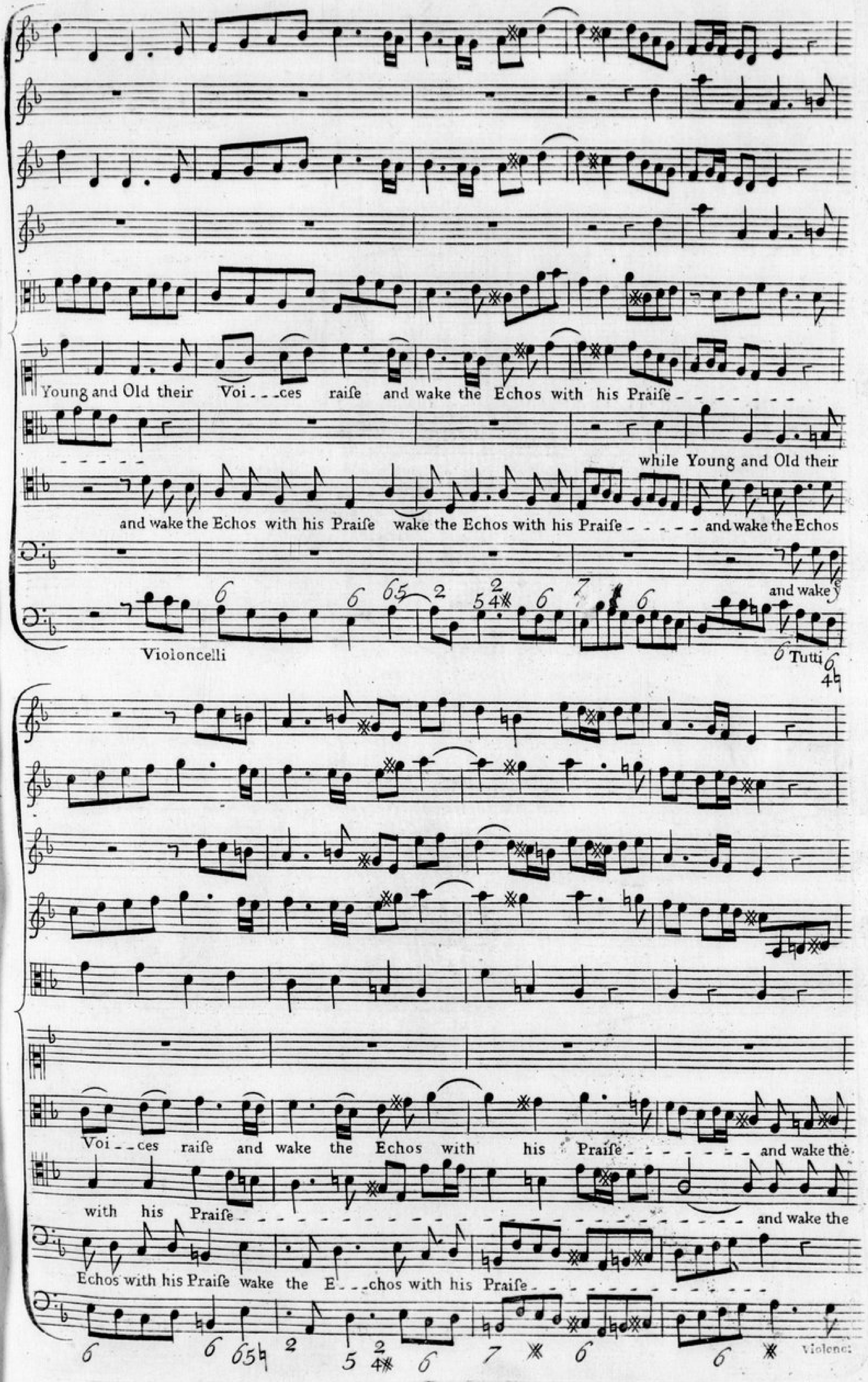
Young and Old their Voi - - ces raise and wake the Echos with his Praise
while Young and Old their
and wake the Echos with his Praise wake the Echos with his Praise and wake the Echos
and wake
Violoncelli
Tutti
Voi - - ces raise and wake the Echos with his Praise and wake the
with his Praise and wake the
Echos with his Praise wake the E - - chos with his Praise
Violonc:

while Young · and Old Young and Old their Voi - - ces raiſe and wake the

Echos with his Praiſe the Echos with his Praiſe wake the Echos with his Praiſe while Young and Old

Echos with his Praiſe his Praiſe and wake the Echos with his Praiſe and wake the

and wake the Echos with his Praiſe and wake the Echos with his Praiſe

Tutti

Echos with his Praiſe while Young and Old their Voices raiſe and wake the Echos

Young and Old their Voi - ces raiſe - - - - - - - - their Voices raiſe and wake the Echos

Echos with his Praiſe - - - - - - - - while Young and Old their Voices raiſe and wake the Echos

while Young and Old their Voi - ces raiſe and wake the Echos

and wake the Echos and wake the Echos and wake the Echos with his Praiſe wake the

and wake the Echos and wake the Echos and wake the Echos with his Praiſe wake the

and wake the Echos and wake the Echos and wake the Echos with his Praiſe wake the

and wake the Echos and wake the Echos and wake the Echos with his Praiſe wake the

E___chos with his Praiſe.

E___chos with his Praiſe.

E___chos with his Praiſe.

E___chos with his Praiſe.

Adagio

Behold Jeruſalem Behold thy King Whoſe Praiſes all the Na---tions ſing To Solomon

Behold Jeruſalem Behold thy King Whoſe Praiſes all the Nations ſing To Solomon

Behold Jeruſalem Behold thy King Whoſe Praiſes all the Nations ſing To Solomon

Behold Jeruſalem Behold thy King Whoſe Praiſes all the Nations ſing To Solomon

Adagio

the Lord has given All Arts and Wiſdom under Heaven For him the tunefull Virgin

Canto 2°

the Lord has given All Arts and Wiſdom under Heaven For him the tunefull Virgin

the Lord has given All Arts and Wiſdom under Heaven

the Lord has given All Arts and Wiſdom under Heaven

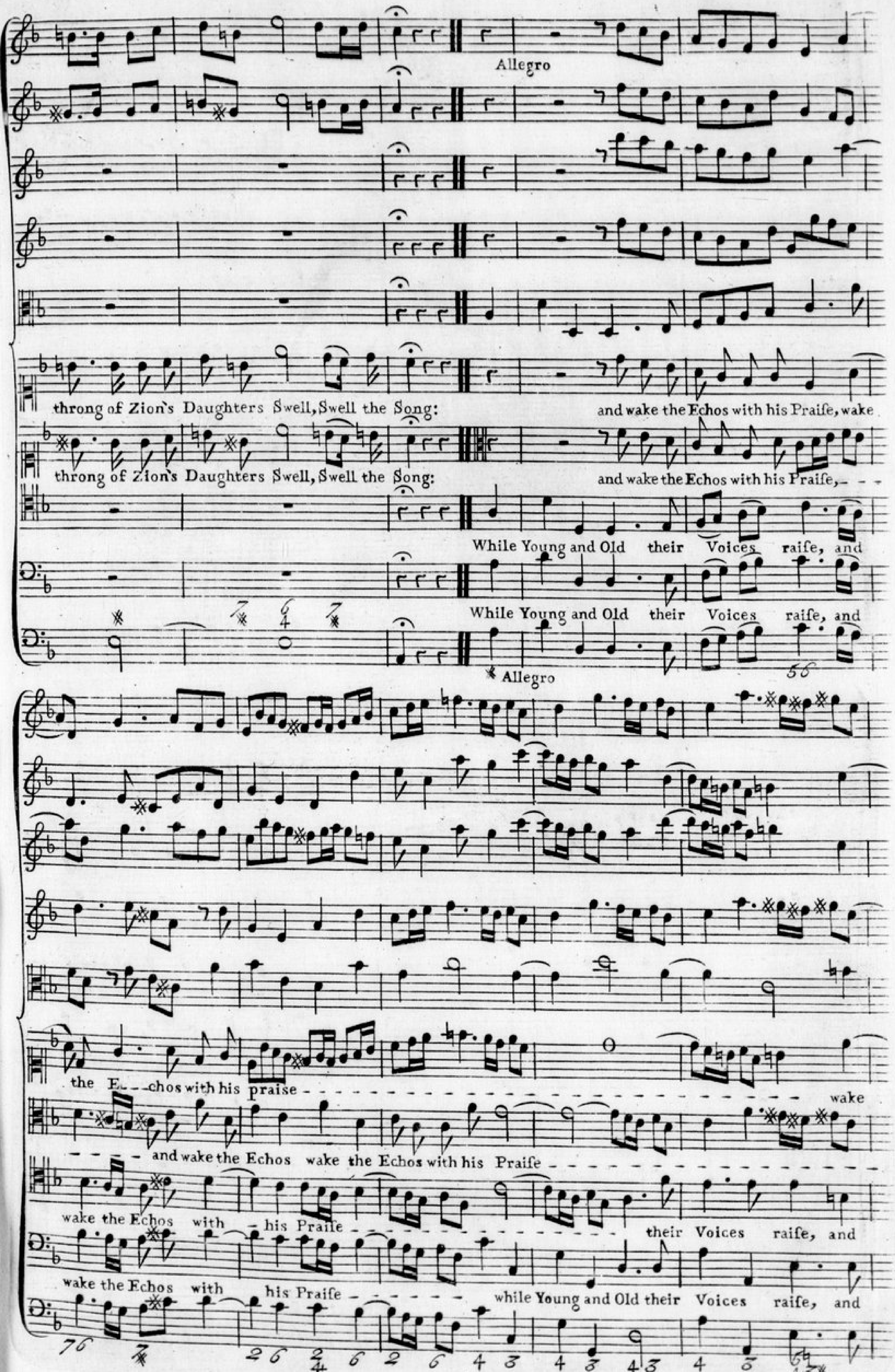
Allegro
throng of Zion's Daughters Swell, Swell the Song:
and wake the Echos with his Praise, wake
throng of Zion's Daughters Swell, Swell the Song:
and wake the Echos with his Praise, - - -
While Young and Old their Voices raise, and
While Young and Old their Voices raise, and
Allegro
the E- - -chos with his praise - - - - - - - - -
wake
- - - - and wake the Echos wake the Echos with his Praise - - - - - - - -
wake the Echos with - his Praise - - - - - - - - - - their Voices raise, and
wake the Echos with his Praise - - - - - - while Young and Old their Voices raise, and

-- the E--chos with his Praiſe. wake the Echos with his Praiſe. wake the Echos

wake the Echos with his Praiſe. wake the Echos with his Praiſe. with his Praiſe---

wake the Echos with his Praiſe. wake the Echos with his Praiſe. wake the Echos

wake the Echos with his Praiſe.

Violoncelli

wake the Echos

tutti

with his Praiſe. and wake the Echos with his Praiſe. wake-

--- While Young and Old their Voi----ces raiſe, and

with his Praiſe.

with his Praiſe.

-- the E--chos with his Praiſe- - - - -

while

wake the Echos with his Praiſe. and wake the Echos with his Praiſe- - - - - - and wake the

.and wake the Echos, wake the E--chos with his Praiſe- - - -

and wake the Echos with his Praiſe.

tutti

Violoncelli

Young and Old their Voi- -ces raiſe, and wake the Echos with his Praiſe- -

Echos with his Praiſe. with his Praiſe. wake the Echos with his Praiſe- - - - - - - - -

and wake the Echos with his Praiſe. wake the E- - -chos with his Praiſe- - -

and wake the Echos with his Praiſe. wake the E-chos with his Praiſe- - - - - -

wake the Echos with his Praiſe. While

wake the Echos, the Echos with his Praiſe. While

wake the Echos with his Praiſe. While

wake the Echos with his Praiſe. While

wake the Echos with his Praiſe. While

Young and Old, Young and Old, Young and Old their

Young and Old, Young and Old, Young and Old their

Young and Old, Young and Old, Young and Old their

Young and Old, Young and Old, Young and Old their

Voices raiſe, their Voices raiſe, and wake the Echos, and wake the Echos,

Voices raiſe, their Voices raiſe, and wake the Echos, and wake the Echos,

Voices raiſe, their Voices raiſe, and wake the Echos, and wake the Echos,

Voices raiſe, their Voices raiſe, and wake the Echos, and wake the Echos,

Voices raiſe, their Voices raiſe, and wake the Echos, and wake the Echos,

Adagio

and wake the Echos with his Praiſe. wake the Echos with his Praiſe.

and wake the Echos with his Praiſe. wake the Echos with his Praiſe.

and wake the Echos with his Praiſe. wake the Echos with his Praiſe.

and wake the Echos with his Praiſe. wake the Echos with his Praiſe.

Adagio

She Recit.

FROM the Mountains, lo! he comes, Breathing from his Lips Perfumes; While

piano

Zephyrs on his Garments Play, and Sweets thro' all the Air convey.

Vio. Unison

Vivace

for. pia.

Tell me, lovely Shepherd, where where Tell me, where thou feed'st at Noon thy

pia. for. pia.

for. pia. for.

fleecy Care: Direct me to the Sweet Retreat, That guards thee from the Midday Heat,

for. pia. for.

pia.

Left by the Flocks I lonely Stray Without a Guide, and lose my

pia.

for. pia.

Way: Where reft at Noon thy bleating Care, Gentle Shepherd, tell me Where?

for. pia.

Where? Where? Where? tell me where? where? reft at noon thy bleating Care, Gentle Shepherd, tell me

for. for.

where? tell me Gentle Shepherd where?

for. for.

HE

Viol. 1mo

Allegro ma non troppo

Viol. 2do

Unifo

Baſſoon

taſto ſolo

Fair - eſt of the Virgin Throng Doſt thou ſeek thy Swains A-

-. bode

See yon fertile Vale along the new worn Path the Flocks have trod; Pur -

Po taſto ſolo

- ſue the Prints their Feet have made And they ſhall guide thee to the ſhade And

F° P°

F° Unis°

F° P°

F°

F°

they ſhall guide thee to the Shade.

Faireſt of the Virgin

taſto ſolo P°

Throng Doſt thou ſeek thy Swains Abode? See yon fertile Vale a-long the new worn Path the

taſto ſolo

Flocks have trod · Pur - ſue the Prints their Feet have made And · they ſhall guide thee

1st

F°

1st

F°

1st

1st

F°

to the Shade. And they ſhall guide thee to the Shade.

6 6 6 5 6 6 6

1st

F° taſto ſolo

2d

F°

2d

F°

2d

2d

F°

F° 2d

taſto ſolo

6 6 6 6 6 6 6 5 6 6 6

SHE. Recit.

As the Rich Apple on whoſe Boughs Ripe Fruit with ſtreaky Beauty glows, Excells the

6 6

Trees that ſhade the Grove, ſo Shines a-mong his Sex my Love.

C. DE M.
N° 13870.

Viol. 1mo

Largo

Viol. 2d.

Largo

Beneath his ample ſhade I lay Defended from the ſul - - try Day · His.

cooling Fruit my Thirſt a - ſwag'd And quench'd the Fires that in me rag'd in me rag'd

P° F° P° F° P° F°

'Till ſated with the luſcious Taſte I roſe I roſe and bleſt roſe

P° F° taſto ſolo

P° F° P° F°

and bleſt the ſweet Repaſt. 'Till ſated with the luſcious Taſte I roſe and bleſt

P° F° taſto ſolo

P° F°

I roſe and bleſt - - - - the ſweet Re-paſt I roſe and bleſt the ſweet Re-paſt

P° F°

P° F°

P° F°

HE. Recit.

Who quits the Lilly's fleecy white, To fix on meaner Flowers ey sight? Or leaves ey Rose's stem un-

-torn, To crop the Blossom from the Thorn? Unrival'd thus thy Beauties are: so shines my Love among ey Fair.

Allegro assai

Allegro assai

P° F°

Balmy ſweetneſs e - - - ver flowing From her dropping Lip - - Diſtills

P° F°

P°

ſoll

Flowers on her Cheeks are blowing And her Voice with Mu - - ſic thrills thrills thrills - -

P°

tutti

F°

F°

her Voice her Voice with Mu - - ſic thrills

F°

P° F°

Balmy ſweetneſs e - - - ver flowing From her dropping Lip - - - Diſtills;

P° F°

P° foli

Flowers on her Cheeks are blowing And her Voice with Mu -fic thrills thrills

P°

tutti P°

thrills her Voice her Voice with Mufic - thrills . . . . . - Flowers

on her Cheeks are blowing And her Voice with Mufic thrills Flowers on her Cheeks are blowing

F°

F°

And her Voice with Mufic thrills

P° F°

P° F°

P° F°

Zephyrs o'er the ſpi - - ces fly - ing Wafting ſweets from every Tree Sickning ſenſe with

Odours cloying Breathe not half ſo ſweet as ſhe. ſickning ſence with Odours

Adagio

F°

tutti ALLEGRO :S:

F° :S:

Adagio

cloying, Breathe not half ſo ſweet as the ALLEGRO

Adagio F° :S:

D. Capo al ſegno :S:

Recit:

SHE

Let not my Prince his ſlave deſpiſe, Or paſs me with un-heed-ing

Pia

Eyes, Becauſe the Sun's diſcolouring Rays have chaf'd the Lilly from my

Face. My envious Siſters ſaw my Bloom, And drove me from my Mo--ther's

Home; Un-ſhelter'd all the Scorching Day They made me in their Vine-yard

Largo Pia.

foli

Stay. Ah Ah Simple

Largo Pia.

me! Simple me! my own, more dear; My own, a-laſs! was not my

Care: Ah Simple me! Ah Simple me! Simple

me! my own more dear; A - lafs! A - lafs! A - lafs! My

own, a - lafs! was not my Care: my own, a-lafs! was not my Care: My

own, a-lafs! was not my Care:

Invading Love the Fen - ces

Tutti Viol. 1º Fº

Viol. 2dº Fº

Fº

broke, And tore the Cluſters from the Stock; With eager Graſp the Fruit De - - -

Fº Pº Fº pia

ſtroy'd, Nor reſted till the Ra - - - - - - - - vage cloy'd.

Invading Love the Fences broke, And tore the Cluſters from the

Stock. With eager Graſp the Fruit Deſtroy'd, Nor reſted till the Ra - - - - - - - - vage

cloy'd.

Nor rested till the Ra - - - - - vage

foli P°

cloy'd. Ah Simple me! Simple me! my own, more dear: A - -

- - lafs! A - lafs! A - - lafs! My own, a - - - lafs! was not my

care: my own, a-lafs! was not my Care: My own, a - - lafs! was not my

Care:

Vio. Unis.

Vivace

Ht.

Vivace

P°

Fair and comely is my Love And ſoft - - er

P°

foli

tutti P°

than the blue eyd Dove

Down her Neck the wanton Locks Bound like the

F°

Kids on Gilead's Rocks.

F°

P°

Her Teeth like Flocks in Beau - ty ſeem New ſhorn And dropping from the Stream.

P°

F°

P°

Her Glowing Lips by far outvie The plaited Threads of Scarlet Dye:

P°

F°

Vio 1mo

Vio 2do

When e'er ſhe ſpeaks the Ac - - - cents wound the

Uniſo

foli

Ac - cents wound, and Mu - - ſic floats upon the Sound

Vio 1mo

Vio 2do

When e'er ſhe ſpeak the Ac - - - - cents wound the Ac - - cents

wound And Mu - - - ſic floats upon the Sound Mu - - - ſic floats up -

Fo

- on the Soumd.

Fo

P°

SHE

Forbear, O Charming Swain, forbear, thy Voice enchants my liftning Ear;

Recit P°

Largo

And while I Gaze my Bofom Glows; My fluttring heart with Love o'er flows; the ſhades of Night hang

Largo

o'er my Eyes And ev'ry ſence within me dies - - - - - - - - - - -

Trom: 1º

Trom: 2º

Haut: 1º.

Haut. 2º

Viol: 1º

Viol: 2º

Presto Allegro

tasto solo

p°

p°

p°

O fill fill fill fill with cooling Juice the Bowl:

P°

F° P° F° P° F° P° F°

Afswage the Fever in my Soul! the Fever

F°

F° F° F°

in my Soul! With Copious Draughts my Thirſt remove

F°

taſto ſolo

foli

And sooth the Heart that's sick of Love. sooth the Heart

---thats sick of Love. With Copious Draughts My

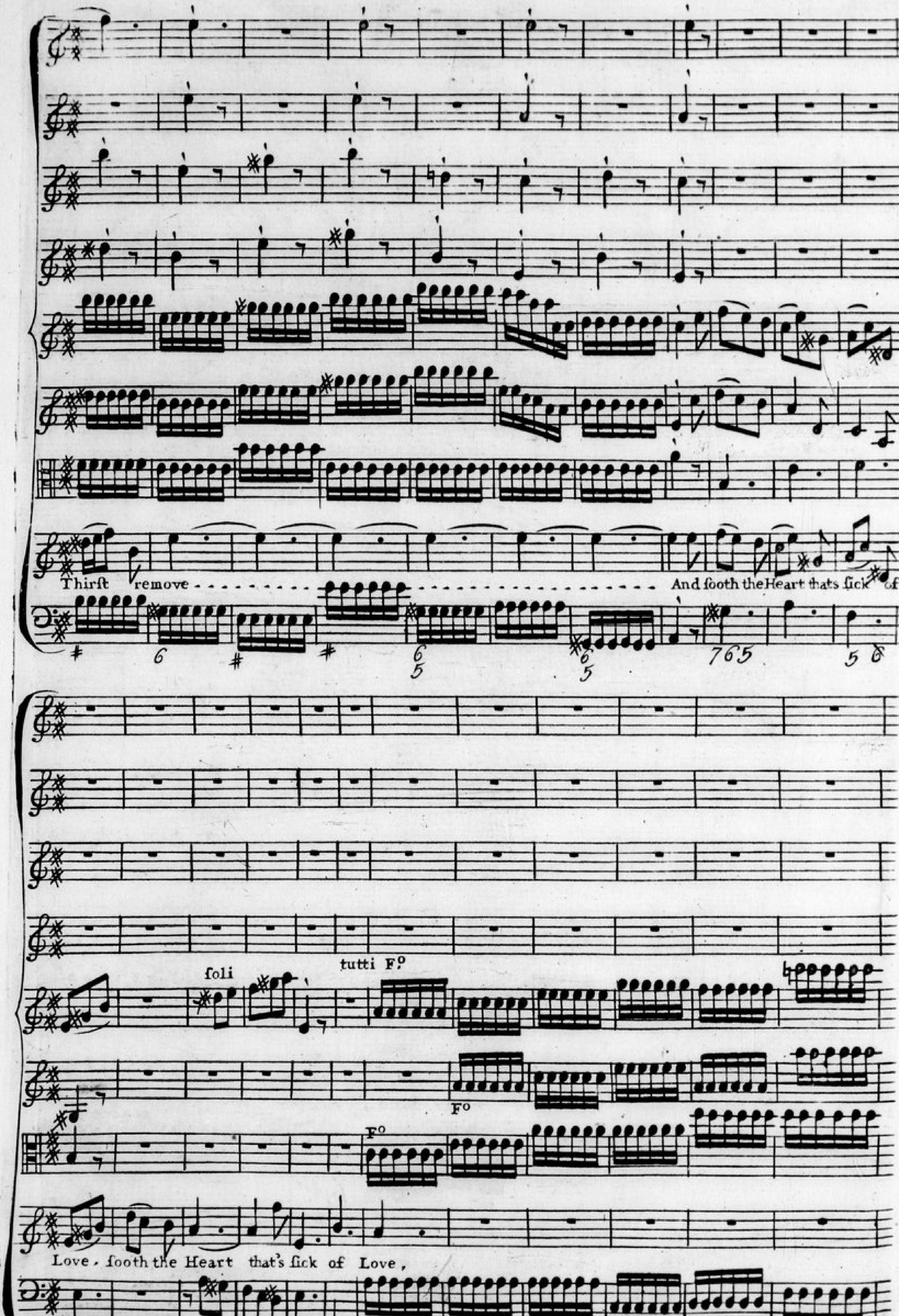
Thirst remove - And ſooth the Heart thats ſick of
soli
tutti F.o
F.o
F.o
Love, ſooth the Heart that's ſick of Love,
F.o

tasto solo

fill fill fill fill with Cooling Juice the Bowl:

P° F°

P° F°

P° F°

Af-swage the Fever in my Soul! The Fever in my Soul

P° 6 6 F°
4 5 4

P° P°

With Copious Draughts My Thirſt remove And ſooth the

taſto ſolo P°

6 765
5

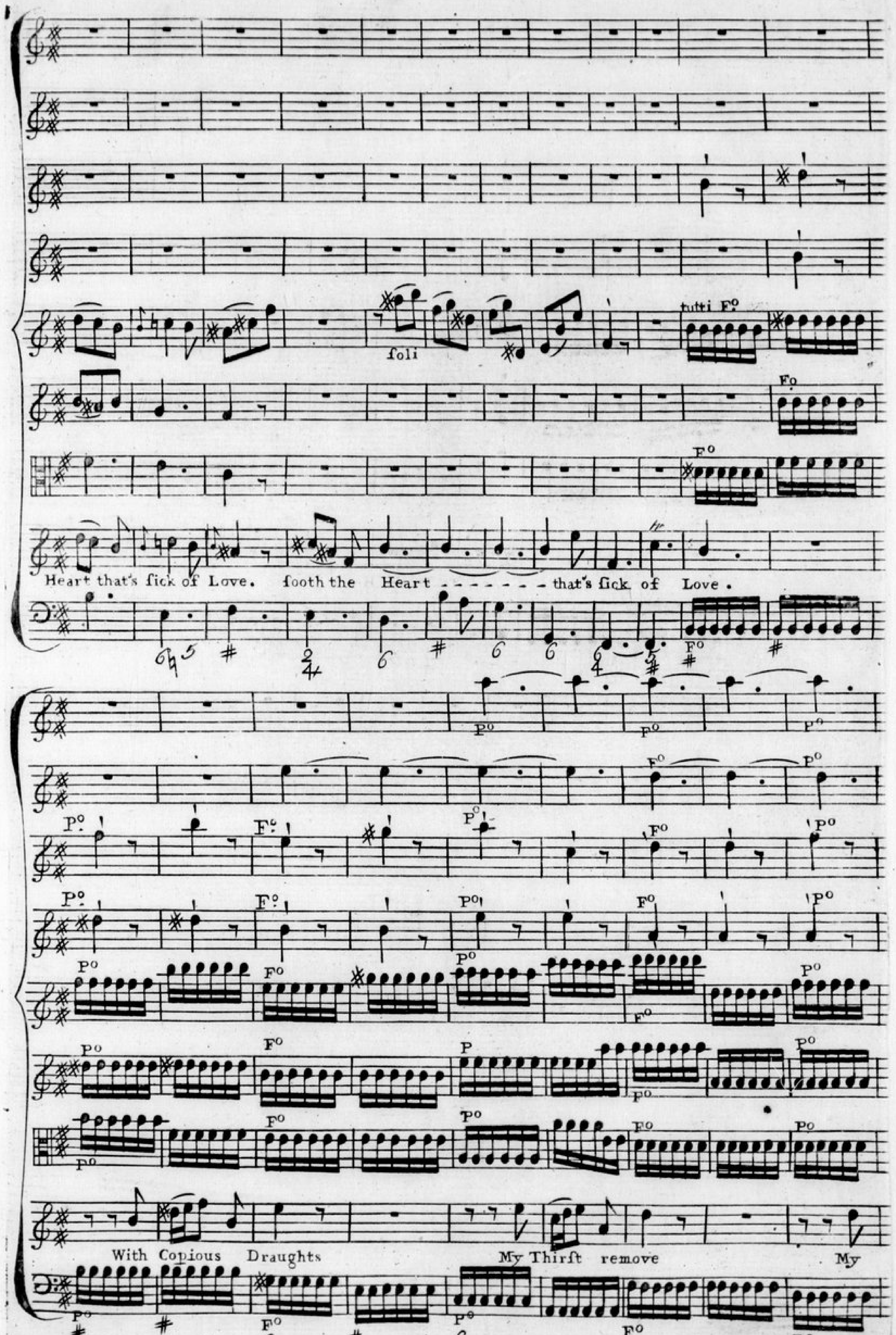
soli
tutti
Heart that's fick of Love. footh the Heart that's fick of Love.
With Copious Draughts My Thirst remove My

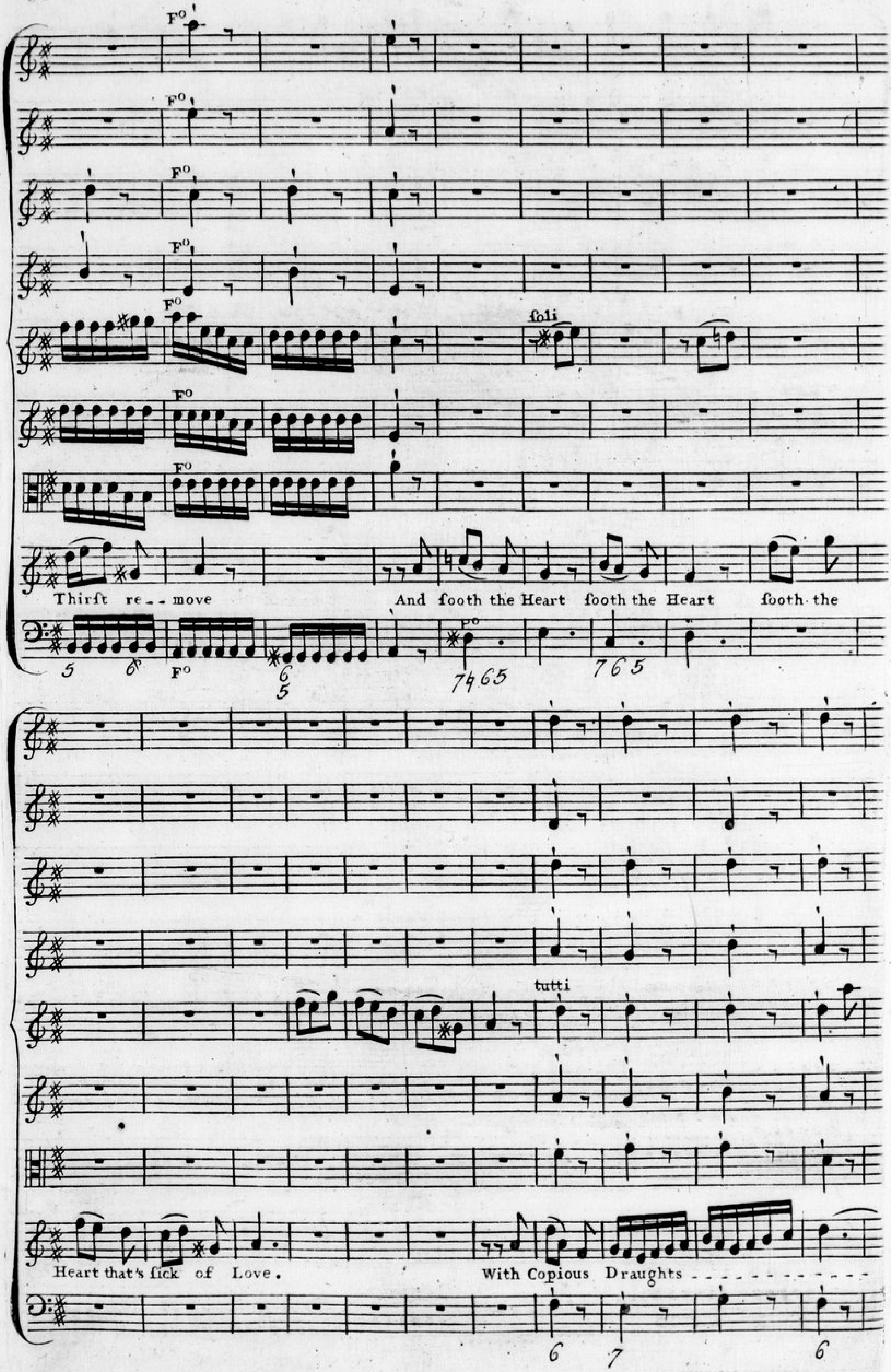
Fo
soli
Thirst re -- move
And sooth the Heart sooth the Heart sooth the
tutti
Heart that's sick of Love.
With Copious Draughts - - - - - - - - - -

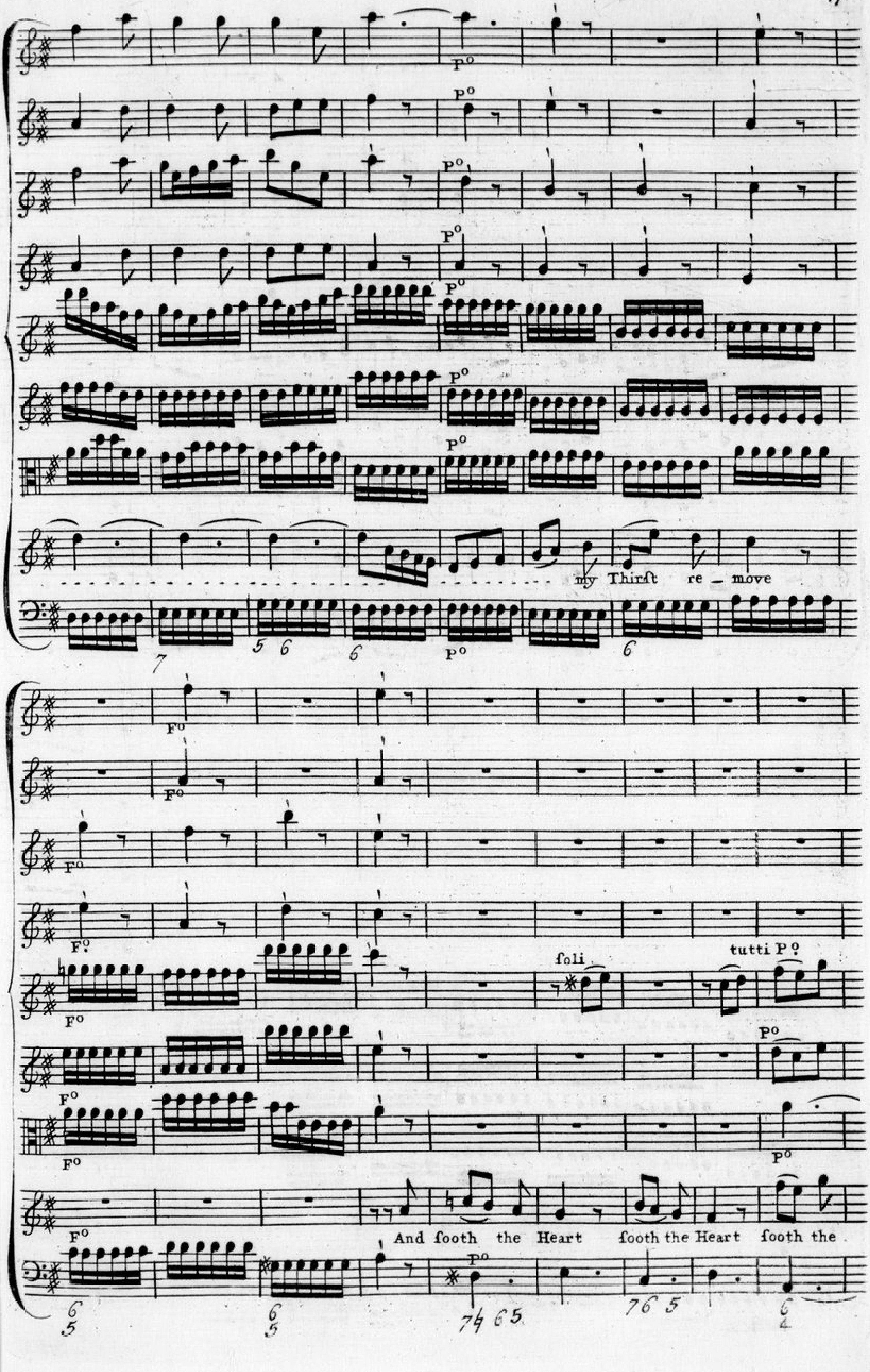
my Thirſt re - move
ſoli
tutti Pº
And ſooth the Heart ſooth the Heart ſooth the

Pianiff?

Pianiff?

Pianiff?

Pianiff?

Pianiff?

Pff?

Pianiff?

Heart that's fick of Love. footh the Heart ..... that's fick of

Pianiff?

Love

F?

tafto folo

The end of the Firft Part

Sinfonia

Allegro Affai

Haut:
Unifon

Vio:
Unifon

Allegro Affai

She *Recit:*

He *Recit:*

The chearfull Spring begins to Day;

Arise, my.

Tasto Solo

Sweet Musick Steals along the Air, - - Hark! - - Hark! - - -

fair One,

come away.

Arise, my fair One, come a -

Presto

my Beloved's voice I hear!

- way.

Arise, my Fair, and come a - - -

Presto

P.o

for.

P.o

for.

- - way, come a - way, come a - way, The chearfull Spring begins to Day: The.

Pia.

Pia.

chearfull Spring begins to Day: Arife, my Fair, and come a -

for.

Pia.

Vio. Unifon

for.

for.

- - way, come a - - - way, come a - way. The chearfull Spring begins to Day: Arife my Fair, and come a -

Pia. For.

For.

– – way, come a – – way, come a – way, The chearfull Spring begins to Day:

For.

Pia.

Pia.

Pia.

Bleak Winters gone, with all her Train of Chilling Frofts, and dropping

Pia.

For.

Pianiſs?

For.

Rain:

Taſto Solo

Amidſt the Verdure of the Mead The Primroſe lifts her Velvet Head:

For.

Pianiſso

German Flutes

Vio. Pianiſs?

The warbling Birds the Woods a – mong; Salute the Seaſon with a Song: Sa –

For.

For.

lute the Sea son with a Song:

For.

tr

P.

P.

The cooing Turtle in the Grove Renews his tender Ta'e of

Pia.

Pia.

Love;

Pia.

The Vines their In-fant Tendrills Shoot: The Fig=Tree

For.

For.

Pia.

For.

buds with ear-ly Fruit:

all, all, Welcome in, Welcome

For. Pia. For. Pia. For. Pia.

in the genial Ray: Arife, my Fair, and come a - - - way. come a - - way. come a -

For. Pia. For. Pia. For. Pia.

Vio. 2do For. Pia.

- way. Arife, my Fair, and come a - - way. come a - - way. come a - way. Arife, my Fair, & come a -

Haut. 1mo Chorus

Haut. 2do

Vio. 1mo For.

Vio. 2do For.

- - way. All, All, welcome in, welcome in the genial Ray, Arife, O

All, All, welcome in, welcome in the genial Ray, Arife, O

All, All, welcome in, welcome in the genial Ray, Arife, O

All, All, welcome in, welcome in the genial Ray, Arife, O

Chorus

Fair One! come a - - - way. come a - - way. come a - - way. Arife, O Fair One! come a - - way.

Fair One! come a - - - way. come a - - - way. come a - way. Arife, O Fair One! come a - - way.

Fair One! come a - - - way. come a - - - way. come a - way. Arife, O Fair One! come a - - way.

Fair One! come a - - - way. come a - - - way. come a - way. Arife, O Fair One! come a - - way.

come a - - way. come a - - way. Arife, O Fair One! come a - - way.

come a - - way. come a - - way. Arife, O Fair One! come a - - way.

come a - - way. come a - - way. Arife, O Fair One! come a - - way.

come a - - - way. come a - - way. Arife, O Fair One! come a - - way.

Duct

Vivace troppo

Viol. 1.mo

Viol. 2.do

She.

He.

Vivace troppo

Fortiſs.o Pianiſs.o Forte

Fortiſs.o Pianiſs.o Forte

Pianiſs.o Forte

Fortiſs.o

To-

Pianiſs.o

Taſto Solo

Pia.

Pia

gether, Together, Together let us range- - the Fields, Impearled with the

Together, Together, Together let us range- - the Fields,

Pia.

morn..ing Dew;

Or view the Fruits the Vineyard yeilds,

Impearled with the morn...ing Dew;

Or the

There in close embower'd Shades, Impervious to the Noon-tide Ray, By tinkling

Apples clustering Bough: There in close embower'd Shades, Impervious to the Noon-tide Ray,

For. Pia.

Pia.

For.

Pia.

For.

Rills, We'll love..... the sul-try Hours away. We'll love.....

on Rosy Beds, We'll love..... the sultry Hours away. We'll

the Sul_try Hours away. We'll love_ _ _ _ the Sultry Hours away. the

love_ _ _ _ _ the Sultry Hours away. We'll love_ _ _ _ the Sultry Hours a_

For.

For.

For.

Sultry Hours away. We'll love_ _ _ _ _ _ the Sultry Hours away.

_way. the Sultry Hours away. We'll love_the Sultry Hours away.

For.

Fortiss°

Pia.

Fortiss°

Together, Together,

Together, Together, To-

Pia.

Together let us range the Fields, Impearled with the morn--ing

-gether let us range the Fields, Impearled with the morn-ing Dew;

Pia.

Dew; Or the Apples cluſtering Bough: There in cloſe embower'd

Or view the Fruits the Vineyard yeilds, There in cloſe embower'd

Shades, Impervious to the Noon-tide Ray, By tinkling Rills, on Roſy

Shades, Impervious to the Noon-tide Ray, By tinkling Rills, on Roſy Beds,

For. Pia. For. Pia.

For. Pia. For. Pia.

For. Pia. For. Pia.

Beds, We'll love - - - - - - - the Sultry Hours away. We'll love - - - - - - the

We'll love - - - - - - - the Sultry Hours away. We'll love - - - - -

Sultry Hours a - - way. the Sul - - try Hours away. By tinkling

- - the Sul - try Hours away. the Sul - - try Hours away.

Rills, on Rofy Beds, We'll love - - - - - - - - - - - - - - - -

By tinkling Rills, on Rofy Beds, We'll love - - - - - - - - - - - - - - - - - -

tr

tr

We'll love - - - - - the Sultry Hours a -

We'll love - - - - - the Sultry Hours a -

Pia.

For. For. Pianiſs°

For. Pia. For. Pianiſs°

For. Pia. For. Pianiſs°

- way. We'll love - - - - - - the Sultry Hours away.

- way. We'll love - - - - - - the Sultry Hours away.

Taſto Solo

For.

For.

For.

By tinkling Rills, on Roſy Beds, We'll

By tinkling Rills, on Roſy Beds, We'll

Pia.

For.

Pia.

For.

Pia.

love - - - - - the Sultry Hours away. the Sultry Hours - - - - - away.

love - - - - - the Sultry Hours away. the Sultry Hours - - - - - away.

Taſto Solo

For.

For.

Fortiſs? Pianiſs? For.

Fortiſs? Pianiſs? For.

Pianiſs? For.

Fortiſs?

Taſto Solo

Pianiſs?

For.

Recitative.

He.

How lovely art thou to the Sight, For Pleaſure form'd, and Sweet Delight! Tall as the

Pia.

Palm-Tree is thy Shape, Thy Breaſts are like the cluſt'ring Grape.

Vio. Unison Allegro

Pia.

Let me, (Love) thy

Pia.

Bole ascending, On the Swelling Clusters feed: With my Grasp the Vine-Tree bending, In my

close embrace shall bleed - - - - - - - - - - - In my close embrace shall bleed.

For.

For.

Stay me with - de - licious Kisses, From thy Honey

dropping Mouth; Sweeter than - the Summer Breezes, Blowing from the ge-nial South.

For.

Blow - ing from the genial South.

For.

She. Recitative.

O that a Sifter's Specious Name Conceald from prying Eyes my Flame: Uncenfur'd then I'd own my

Pia.

Love, And Chafteft Virgins fhou'd approve: Then fearlefs to my Mother's Bed, My Seeming

Brother wou'd I lead: Soft Tranfports fhou'd the Hours employ, And the Deceit fhou'd crown the Joy.

Adagio

Soft, I adjure you, I adjure you by the Fawns, That bound acrofs the flow'ry

Violoncello Adagio

Lawns, Ye Virgins, Ye Virgins, Ye Virgins, that ye light - - - - ly move, Nor with your

Vio.1mo

Pianifsimo

Vio.2do

Pianifsimo

Whifpers wake - - my Love.

Pianifsimo

He. Recitative.

My Fair's a Garden of Delight, Enclof'd, and hid from vulgar Sight; Where Streams from

bubbling Fountains Stray, And Flowers enrich the Verdant Way.

Viol 1°.

Vivace

Pianiſſ.°

Viol 2:da

Pianiſſ.°

Pianiſſ.°

Bafsoon folo

ſenza Organo

Vivace Pianiſſ.°

Pianiſſ.

Pianiſſ.

Pianiſſ.

Softly rife O ſouthern Breeze - - - - - - - -

And kind-ly fan the bloom-ing Trees;

Up-on my ſpi-cy Gar--den

blow, That ſweets from ev'ry Part from ev'ry Part may flow.

That fweets from ev'ry Part from ev'ry Part may flow!

F°

F°

F°

That fweets from ev'ry Part from ev'ry Part may flow.

F°

Pianiſſ°

Pianiſſ°

Pianiſſ°

Pianiſſ°

Soft-ly riſe O fouthern

Breeze! And kind-ly fan the blooming

Trees Up-on my

fpi-cy Garden blow, That fweets from ev'ry Part from ev'ry

Part may flow

Up-on my ſpi-cy Garden blow, That ſweets from ev'ry Part from ev'ry

Part may flow That ſweets from ev'ry Part from ev'ry Part may Flow.

F°

F°

F°

Cho:

For:

Chorus

Haut. 1°.

Haut. 2 do

Viol. 1°.

Viol. 2 da.

Pianiff°

F°

Pianiff°

Pianiff°

F°

Pianiff°

Pianiff°

F°

Pianiff°

Canto

Ye ſouthern Breezes

gent--ly Blow,

Alto

Ye ſouthern Breezes

gent - ly Blow,

Tenor

Ye ſouthern Breezes

gent.- -ly Blow,

Baſſo

Ye ſouthern Breezes

Pianiſſ°

gent - -ly Blow, Pianiſs:

organo

ſenza organo

org: F°

ſenza org:

Chorus

H.1mo
H.2do
F°
P°
F°
F°
P°
F°
F°
That ſweets from ev'ry Part from ev'- ry Part may flow
That ſweets from ev'ry Part from ev'ry Part may flow That
That ſweets from ev'- - - ry Part may flow. That
That ſweets from ev'- - - ry Part may flow. 6
F°
P° 2
organo
6
ſenza org.
Più:
Più:
F°
Più:
That ſweets from ev'ry Part from ev'- ry Part may flow.
ſweets from ev'ry Part That ſweets from ev'ry Part from ev'ry Part may flow.
ſweets from ev'ry Part That ſweets from ev'- ry Part may flow..
That ſweets from ev'- - ry Part may flow
P° 2
org.
6
ſenza org.

F°
Pianff°
F°
F°
Pianff°
F°
F°
Pianff°
F°
Ye ſouthern Breezes
Ye ſouthern Breezes
Ye ſouthern Breezes
Ye ſouthern Breezes
6
F°
organo
Pianff°
F°
organo 6
Senz: Org
Pianff°
F°
Pianiſs
F°
Pianff°
F°
Pianiſs
Pianff°
F°
Pianiſs
F°
gent-ly Blow
That Sweets from ev'ry
gent-ly Blow
That Sweets from ev'ry
gent-ly Blow
That Sweets from
gent-ly Blow
That Sweets from
Pianff°
6
senza org:
F°
org:
6
Pianiſs
F°

P^o

P^o

F^o

F^o

P^o

For:

Part from ev'ry Part may flow.

That ſweets from ev'ry Part That

Part from ev'-ry Part may flow.

That ſweets from ev'ry Part That

ev'-ry Part may flow.

That

ev'-ry Part may flow P^o

That

ſenza org.

F^o org.

ſweets from ev'ry Part from ev'ry Part may flow.

That ſweets from ev'ry

ſweets from ev'ry Part from ev'ry Part may flow.

That ſweets from

ſweets That ſweets from ev'ry Part may flow. That ſweets from ev'ry Part That ſweets from ev'ry

ſweets from ev'--ry Part may flow. That ſweets from ev'ry Part That ſweets from

taſto ſolo

Pianiss^o

Pianiss^o

Pianiss^o

Part from ev'ry Part may flow.

ev'- - ry Part may flow.

Part from ev'- ry Part may flow.

ev'- - ry Part may flow.

6

Pianiss^o *Senz: Org.*

F^o

F^o

F^o

F^o
org:

The end of the Second Part.

Largo

Largo

A - rife my Fair the Doors unfold Receive me Shiv'ring ſhiv'ring ſhiv'ring with the

Recit

My Heart amidſt my ſlumbers wakes And tells me my Belov - ed

Cold ſhiv'ring w the Cold

P. F. P. F. P.

P. F. P. F. P.

fpeaks.

A _ _ rife, my Fair, the Doors unfold, Receive me Shiv'ring Shiv'ring

P. F. P. F. P.

P. F. P. F. P.

P. F. P. F. P.

Shiv'ring with the Cold: Shiv'ring with the Cold: The Chill _ drops hang up on my Head, and Night's Cold

Dews my Cheeks o'er fpread; Night's Cold dews my Cheeks o'er fpread; Re-ceive me

Dolce

Dolce

Dolce

Dolce

dropping to thy Breaſt, And lull me lull me in thy Arms to Reſt. lull me in thy

Tasto Solo

P.o

P.o

Arms - - - - - - - lull me lull me in thy Arms - - - in thy Arms to Reſt.

P.o

P.o

F° P°

F° P°

F° P°

Recit.

Obedient to thy Voice I hie; The willing Doors wide open fly. Ah!

P° F° P°

Presto F°

Presto F°

F°

Ah! whither whither art thou gone?

6♭ F°

Where is my love-ly Wand'rer flown?

5♭ 6

Where!

Where is my lovely Wand'rer Flown?

Vivace ma non Troppo

Ye Bloom - ing Virgins, Ye Bloom - ing Virgins, as you rove, If

Vivace ma non Troppo

F° P°

F° P°

F° P°

chance you meet my Stray - ing Love, I charge you charge you tell him how I

Fo Po

foli

Mourn - - - - - - - - - - And pant, and die, pant, and die - - - - - - - - - - - for

Tafto folo

tutti pia. Soli

his Re - turn. I charge you charge you tell him how I mourn — how I Mourn —

And pant, and die pant, and die for his Re-

taſto ſolo

P?

turn. pant, and die pant, and die for his Re-turn.

taſto ſolo

P?

Largo. Chorus of Virgins.

Who, Who is thy Love, O charming Maid! That from thy Arms ſo late has Stray'd? Say what diſ-

Who, Who is thy Love, O charming Maid! That from thy Arms ſo late has Stray'd? Say what diſ-

Who, Who is thy Love, O charming Maid! That from thy Arms ſo late has Stray'd? Say what diſ-

-tinguiſh'd Charms a-dorn, And finiſh out his radiant Form!

-tinguiſh'd Charms a-dorn, And finiſh out his radiant Form!

-tinguiſh'd Charms a-dorn, And finiſh out his radiant Form!

Vio. Uniſon

German Flute with the Voice

Pia.

Vio 1mo

Vio 2do

She

On his Face the Ver - - nal Roſe, Blended with the Lil - - ly glows;

Allegro

His Locks are as the Ra - - ven black, In Ring-lets wav-ing

Pia.

For.

down his Back;

His Eyes with mild - - er

For.

Pia

For.

For.

Pia.

Beau - - ties beam, Than bil - - ling Doves be-ſide the Stream; His youth - full Cheeks are

For. Pia.

Beds of Flowers, Enri - - - - pen'd by re - freſhing Showers;

For.

Pia. Pia. For. Pia.

His Lips are of the Roſe's Hue, Dropping with a -

Vio. 1mo Pia. Vio. 2do

frag - - rant Dew;

F.e

Tall as the Cedar he ap -

F.e

- pears, And as erect his Form he bears: Tall as the Cedar he ap - pears, And as e -

- rect his Form he bears:

Largo

This, This Oye Virgins, this is the Swain Whoſe Abſence cauſes all my Pain. - - - -

Piano

Vio. 1mo Pia.

Vio. 2do Pia.

Pia.

He. Recit.

Sweet Nymph, whom ruddier Charms adorn, Than open with the rosy Morn; Fair as the

Pia.

Moons unclouded Light, And as the Sun in Splendor bright; Thy Beauties dazzle from afar,

For. Largoe Piano

For. Pia.

For. She

Like glitt'ring Arms that gild the War. O take me! take me!

For. Largoe Piano

For.

Staccato

For.

For.

Stamp me on thy Breaſt!

Deep let the Image be impreſt;

For

For.

Staccato

Love like armed Death is Strong, Rudely he drags his Slaves along:

If once to Jealouſy he

turns With never dying Rage,

never dying Rage he burns.

Pia.

Allegro ma non troppo

For. Pia.

Pia.

For. Pia.

Pia.

For. Pia.

Thou ſoft Inva-der of - the Soul, O Love who, who -

Thou ſoft Inva--der of - the Soul, O Love who, who -

Pia. 6 9/4 6 4 3

Allegro ma non troppo

6 6 9/4 65 43

For. Pia.

Pia.

For.

Pia.

For.

Pia.

For.

- ſhall thy Power controul! To quench thy Fires whole Ri - - - - vers

- ſhall thy Power controul! To quench thy Fires whole Ri - - - - vers

7 65 7 65 6

For.

Pia.

For.

Pia.

For.

Pia.

drain, Thy burn-ing Heat ſhall ſtill re - - main. Thy

drain, Thy burn-ing Heat ſhall ſtill re - - main. Thy

For.

Pia.

For.

For.

For.

burn - ing Heat ſhall ſtill remain.

burn - ing Heat ſhall ſtill remain.

For.

For. Pia.

For.

For. Pia.

For.

For.

For. Pia.

Thou ſoft Inva - der of - the Soul O Love who, who ſhall thy Power controul!

Thou ſoft Inva - der of -- the Soul O Love who, who ſhall thy Power controul!

Pia.

For.

Pia.

For.

Pia.

Pia.

Pia.

To quench thy Fires whole Ri - - - - - - vers drain, Thy

To quench thy Fires whole Ri - - - - - - vers drain, Thy

Pia.

For. Pia. For.

For. Pia. For.

For. Pia. For.

burn-ing Heat ſhall ſtill re-main. Thy burn-ing Heat ſhall ſtill re-

burn-ing Heat ſhall ſtill re-main. Thy burn-ing Heat ſhall ſtill re-

For.

Pia.

Pia.

Pia.

-main. To quench thy Fires whole Ri-vers.

-main. To quench thy Fires whole Ri-vers.

drain, whole Ri-vers drain, Thy burn-ing Heat ſhall

drain, whole Ri-vers drain, Thy burn-ing Heat ſhall

Pia. For.

Pia. For.

Pia. For.

Still remain. Thy burning Heat ſhall Still remain.

Still remain. Thy burning Heat ſhall Still remain.

Pia. For.

Allegro

Allegro

Allegro

Allegro

In vain, In vain, In vain we trace the Globe, to try If powerfull Gold thy

In vain, In vain, In vain we trace the Globe, to try If powerfull Gold thy

Allegro

Pia.

Pia.

Pia.

Joys can buy: to try If powerfull Gold thy Joys can buy:

Joys can buy: to try If powerfull Gold thy Joys can buy: The Treaſures of the World will prove to poor a

Pia.

The Treaſures of the World will prove Too poor a Bribe to purchaſe

Bribe to purchaſe Love. Too poor a Bribe Too poor a

For.

For.

For.

Love. Too poor a Bribe to purchaſe Love. The Treaſures The Treaſures of the World will

Bribe to poor a Bribe to purchaſe Love. The Treaſures The Treaſures of the World will

Chorus

Chorus

Chorus

prove Too poor a Bribe Too poor a Bribe Too poor a Bribe to purchaſe Love.

Chorus

prove Too poor a Bribe Too poor a Bribe Too poor a Bribe to purchaſe Love.

Chorus

Chorus

1ma
Tromba e Seconda

Haut. 1.mo

Haut. 2 do

Violino 1 mo

Violino 2 do

Canto — In vain, in vain, in vain we trace the Globe to try If pow'rfull Gold thy Joys — can

Alto — In vain, in vain, in vain we trace the Globe to try If pow'rfull Gold thy Joys can

Tenor — In vain, in vain, in vain we trace the Globe to try If pow'rfull Gold thy Joys — can

Bafso — In vain, in vain, in vain we trace the Globe to try If pow'rfull Gold thy Joys can

buy: To try If pow'rfull Gold thy Joys — can buy: The Treafures of the World will prove Too

buy: To try If pow'rfull Gold thy Joys — can buy:

buy: To try If pow'rfull Gold thy Joys can buy:

buy: To try If pow'rfull Gold thy Joys — can buy:

poor a Bribe to purchaſe Love. The Treaſures of — — the World will prove, Too poor-

Too poor a Bribe to purchaſe Love. The Treaſures of the World will prove, will

The Treaſures of the World will prove Too poor a Bribe to

— a Bribe to purchaſe Love. 1.mo Too poor a Bribe to purchaſe Love. 2.do Too poor a Bribe to pur — — chaſe Love.

prove Too poor a Bribe to purchaſe Love. The Treaſures of the

The Treaſures of the World will prove Too poor a Bribe to purchaſe Love. Too

purchaſe Love.

Violoncelli

Too poor a Bribe to purchaſe Love. Too poor a

World will prove Too poor a Bribe to purchaſe Love. to purchaſe Love. Too poor a

poor a Bribe Too poor Too poor a Bribe to purchaſe Love. Too poor a

Too poor a Bribe to — pur — — — — — chaſe Love. Too poor a

Tutti

Bribe to pur — chaſe Love. In vain, In vain, In vain, In vain we

Bribe to purchaſe Love. In vain, In vain, In vain, In vain we

Bribe to purchaſe Love. In vain, In vain, In vain, In vain we

Bribe to purchaſe Love. In vain, In vain, In vain, In vain we

trace the Globe to try If pow'rfull Gold thy Joys can buy: to try If pow'rfull Gold thy

trace the Globe to try If pow'rfull Gold thy Joys can buy: to try If pow'rfull Gold thy

trace the Globe to try If pow'rfull Gold thy Joys can buy: to try If pow'rfull Gold thy

trace the Globe to try If pow'rfull Gold thy Joys can buy: to try If pow'rfull Gold thy

Joys can buy: Too poor a Bribe to purchaſe

Joys can buy: The Treaſures of the World will prove Too poor a Bribe to purchaſe

Joys can buy: The

Joys can buy:

Violoncelli

Bribe to purchafe Love.

Love. The Treafures of the World will prove

Love. The Trea ----- fures of the World will prove

Treafures of the World — will prove of the World will prove The Treafures of the World will

The Treafures of the World will prove of the World will

Tutti Bafsi

prove Too poor a Bribe Too poor a Bribe to purchafe—

Too poor a Bribe Too poor a Bribe Too poor a Bribe to purchafe

prove Too poor a Bribe to purchafe Love. Too poo a Bribe Too poor a Bribe to purchafe

prove Too poor a Bribe Too poor a Bribe to purchafe

Violoncelli Tutti Violoncelli Tutti

to purchaſe Love. Too poor a Bribe to purchaſe Love. Too poor a Bribe to purchaſe

Love. Too poor a Bribe to purchaſe Love. Too poor a Bribe to purchaſe Love — — The

Love. Too poor a Bribe to purchaſe Love. to purchaſe

Love. Too poor a Bribe to purchaſe Love. to purchaſe

Violoncelli Tutti Violoncelli Tutti

Love. The Treaſures of the World — the World will prove Too poor a Bribe Too poor a

Treaſures of the World the Treaſures of the World will prove Too poor a Bribe Too poor a

Love. The Treaſures of the World the World will prove Too poor a Bribe

Love — Too poor a Bribe

Bribe Too poor a Bribe to purchafe Love. The Treafures The Treafures The

Bribe Too poor a Bribe to purchafe Love. The Treafures The Treafures of The

Too poor a Bribe to purchafe Love. The Treafures The Treafures The

Too poor a Bribe to purchafe Love. The Treafures The Treafures

Too poor a Bribe to purchafe Love. The Treafures The Treafures

Treafures of the World the World will prove,

World — — — will prove, Too poor a Bribe to purchafe

Treafures of the World the World will prove will prove, Too poor Too poor a

of the World will prove, Too

Too poor a Bribe to pur– chafe Love. Too poor a

Love Too poor a Bribe to pur– – – chafe Love. Too poor a

Bribe Too poor to pur–chafe Love. Too poor a

poor Too poor a Bribe to pur– chafe Love. Too poor a

Adagio

Bribe to purchafe Love.

Bribe to purchafe Love.

Bribe to purchafe Love.

Bribe to purchafe Love.

Finis
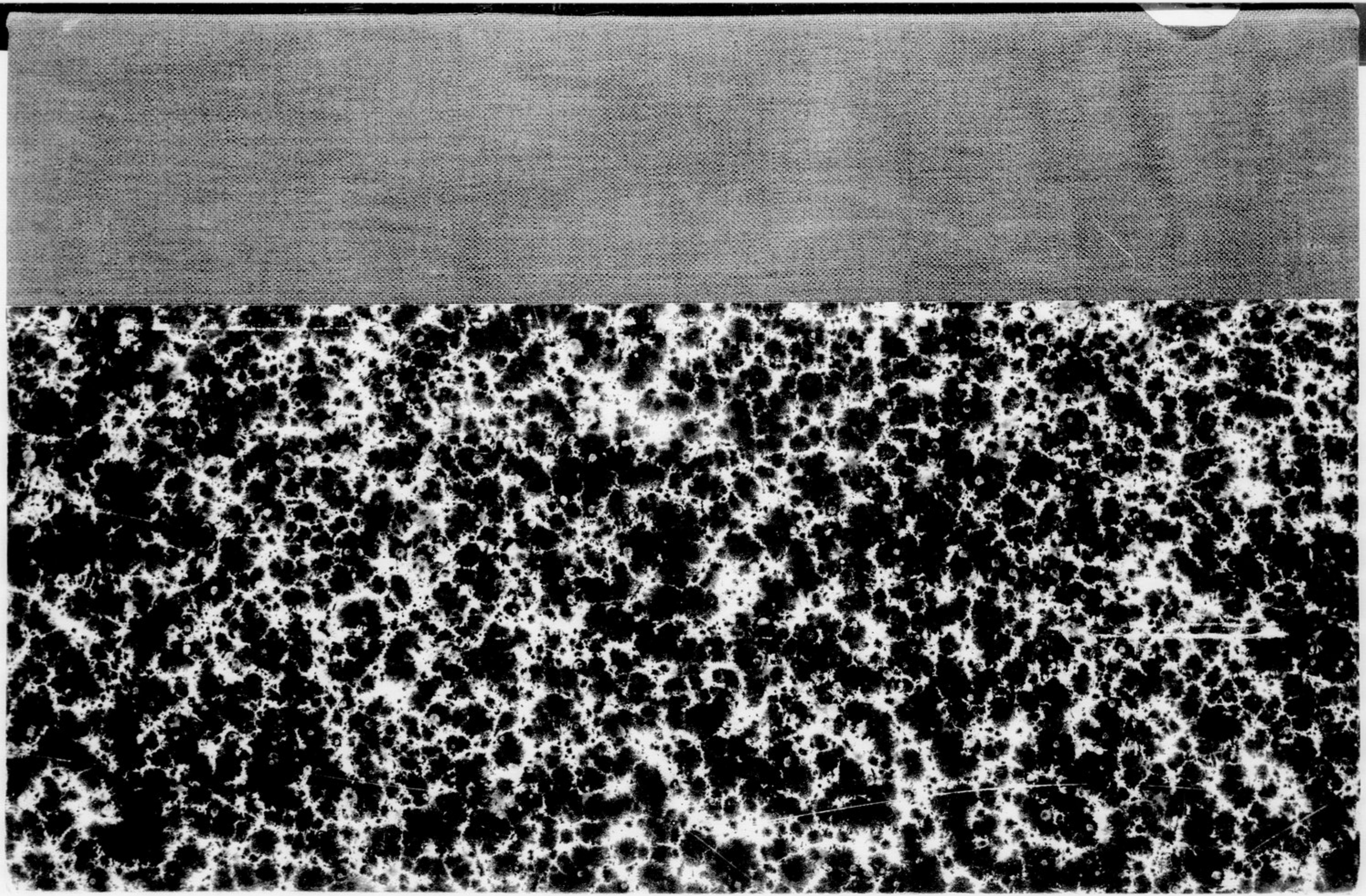
C. DE M.
N° 13870