

Three Chinese Folk Songs

arranged for Oboe and Piano

1. A Horse Runs on the Mountain
2. Why Is the Flower So Red?
3. A Small Embroidered Bag

by James Fry

for Mark Hill

Notes: Three Chinese Folks Songs was first arranged for Qiong Fang, Shanghai Opera House soprano and specialist in combining Western and Chinese vocal methods. This expanded version for trumpet and piano incorporates melodic elaboration suitable for the trumpet. The accompaniment style of each song is suggested by the text, and the figuration is derived from the folksong melody.

1. “A Horse Runs on the Mountain” — The text paints an image of a horse running on a mountainside. A cloud rises in a column while the crescent moon illuminates the city below. A young man sets his eyes on a young woman. She is talented—and can take charge of the household! He yearns to court the one of his own choosing.

2. “Why Is the Flower So Red?” — This unusual song originates from far Western China, as is evident from the Middle Eastern characteristics of the melody. Why is the flower so red? Red is the fiery emblem of pure friendship and love. Why is the flower so fresh? Freshness is the symbol of youth.

3. “A Small Embroidered Bag” — A small embroidered bag is given as a token of love and commitment. As spring winds bend the poplar and willow tips and March blossoms appear in the peach orchard, a lover comes bringing a letter. He wants a small embroidered bag: “Embroider a boat and hoist the sail! Can you guess the meaning? Embroider a Mandarin duck perched on the riverside. You rely on me; I rely on you—together always.” She replies: “My lover is a young man and I am like an unfolding blossom. If you accept the small bag, my love, you must return early.”

Performance note: In “Why is the Flower So Red?” the ornaments—turns, mordents, appoggiaturas—are played in Baroque style. They may begin on or before the beat, depending on context.

Three Chinese Songs arranged for Oboe and Piano by James Fry is licensed under a Creative Commons Attribution 4.0 International License: <https://creativecommons.org/licenses/by/4.0/>.

You are free to:

Share — copy and redistribute the material in any medium or format

Adapt — remix, transform, and build upon the material for any purpose, even commercially.

Under the following terms:

Attribution — You must give appropriate credit, provide a link to the license, and indicate if changes were made. You may do so in any reasonable manner, but not in any way that suggests the licensor endorses you or your use.

1. A Horse Runs on the Mountain

Oboe

Andante ♩ = 63

4

legato

arr. James Fry

mf

7

11

mp

15

3

21

mf

25

29

mp

33

3

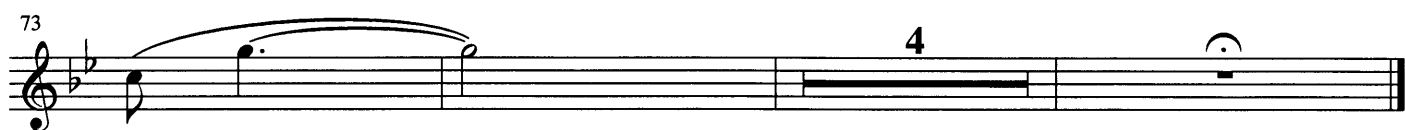

2. Why Is the Flower So Red?

Adagio ♩ = 48

3

mp

7

mp

11

mf

15

19

piano

mf

24

3

28

mp

5

3

5

31 *mp*

34 *mf*

39

43 *mf*

50 *f*

54

58

61 *f* 10

3. A Small Embroidered Bag

Andante ♩ = 56

piano

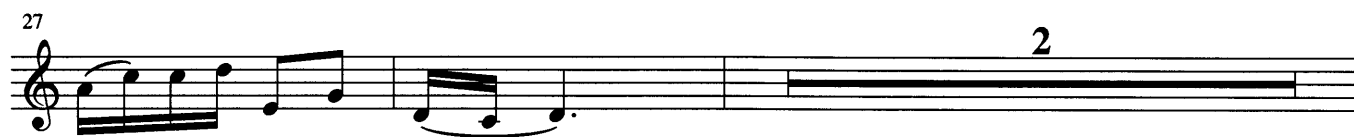

35

mp

39

43

3

mf

50

55

59

63

f

67

3

71

mf

4
