

Marc-Antoine Charpentier

MESSE DE MINUIT

A 4 voix, flûtes et violons pour Noël

H.9
ca. 1694

Hautes-contre

TABLE DES MATIÈRES

Kyrie	Joseph est bien marié	2
	Or nous dites Marie	2
	Une jeune pucelle	2
Gloria in Excelsis Deo	Les bourgeois de Chastre – Ou s'en vont ces guays bergers ...	3
Credo in unum Deum	Vous qui désirez sans fin	4
	Voicy le jour solemnel de Noël	5
	A la venue de Noël	5
Offertoire	Laissez paître vos beste	6
Sanctus	O dieu que n'étois je en vie	6
Agnus Dei	A minuit fut fait un resveil	7

Kyrie Joseph est bien marié

Premier Kyrie

Icy l'orgue joue le mesme Noël

Or nous dites Marie

Passez au second Christe

Une jeune pucelle

Second Christe

9 *7* tous *b*

23

30

38

45

Icy l'orgue joue le mesme Noël

Gloria in Excelsis Deo

sourdines

9 les bourgeois de chastre *fort*

19

26

34

42 *2* *26* *10*

84 tous

95

105

116 Ou s'en vont ces guays bergers

23 tous

147

156

Credo in unum Deum

10

20

30

39 Vous qui desirez sans fin

Guay

3

51

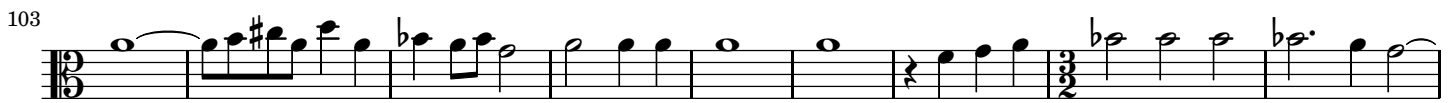

faites icy un grand silence

Voicy le jour solemnel de noël

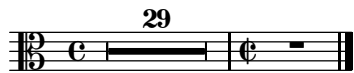

A la venue de Noel

55 **17** **3** tous **5**

87

95

103 **10** **2** tous **b**

122

130

Offertoire Laissez paître vos beste

7 **17**

31

37

Passez au Sanctus

Sanctus O dieu que n'étois je en vie

Premier Sanctus

Tous

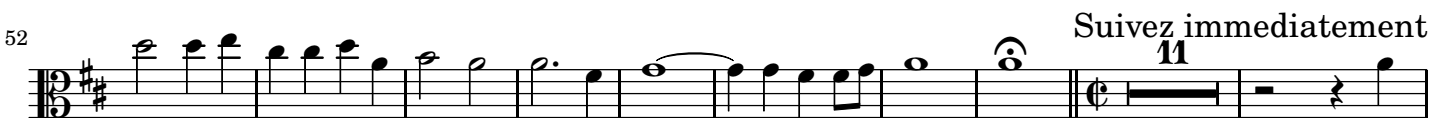

Agnus Dei A minuit fut fait un resveil

Premier Agnus

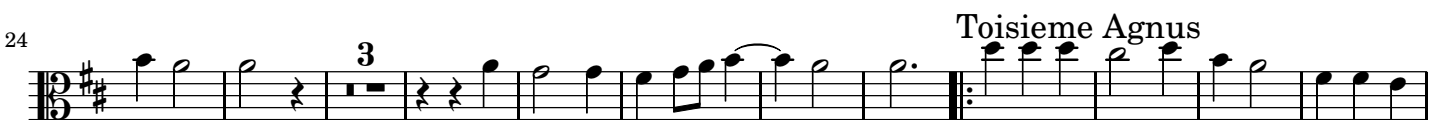

Fin de la Messe de Minuit

Copyright © 2013-2014 Nicolas Sceaux <nicolas.sceaux@free.fr>.

Sheet music from <http://nicolas.sceaux.free.fr> typeset using LilyPond version 2.17.24 on 2014-3-16.

Free to download, with the *freedom* to distribute, modify and perform.

Licensed under the Creative Commons Attribution-ShareAlike 4.0 License, for details see: <http://creativecommons.org/licenses/by-sa/4.0>